

Notes:

- High Rail (2021) This drawing is confidential and the copyright in it is owned by the client. It is not to be used for any other project without the prior written consent of the client.
- Consent to publish this drawing is granted by the client on the condition that the client will indemnify and hold the contractor harmless from and against all claims, damages, losses and expenses, including reasonable legal costs, in respect of any use of the drawing for any other project without the prior written consent of the client.
- Contractor shall verify and confirm the accuracy of the data and the information provided by the client and shall be responsible for the accuracy of the data and the information provided by the client.
- Contractor shall verify and confirm the accuracy of the data and the information provided by the client and shall be responsible for the accuracy of the data and the information provided by the client.
- Contractor shall verify and confirm the accuracy of the data and the information provided by the client and shall be responsible for the accuracy of the data and the information provided by the client.

Client: DART+ Coastal North
Project Name: DART+ Coastal North
Project Number: 10
Sheet Number: S3
Revision: P01

Scale: 1:1250 @ A1
Drawing Size: A1
Checked: RS
Approved: GS

Rev	Date	By	Checked	Description
P01	14/04/2023	SR	RS	ISSUED FOR PUBLIC CONSULTATION 2

Client: Iarnród Éireann
Project Name: Iarnród Éireann
Project Number: 10
Sheet Number: S3
Revision: P01

Project Title: DART+ COASTAL NORTH
Project Number: 10
Sheet Number: S3
Revision: P01

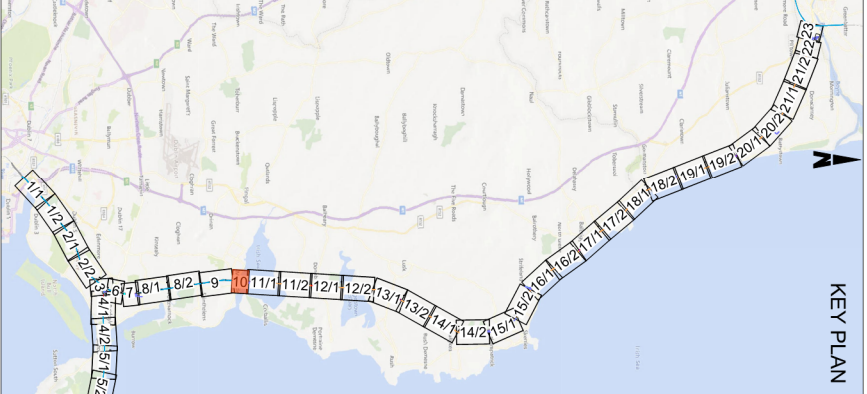
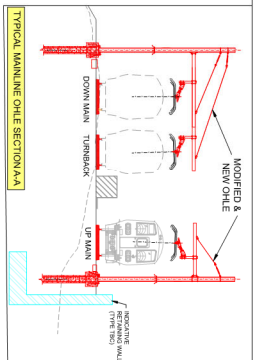
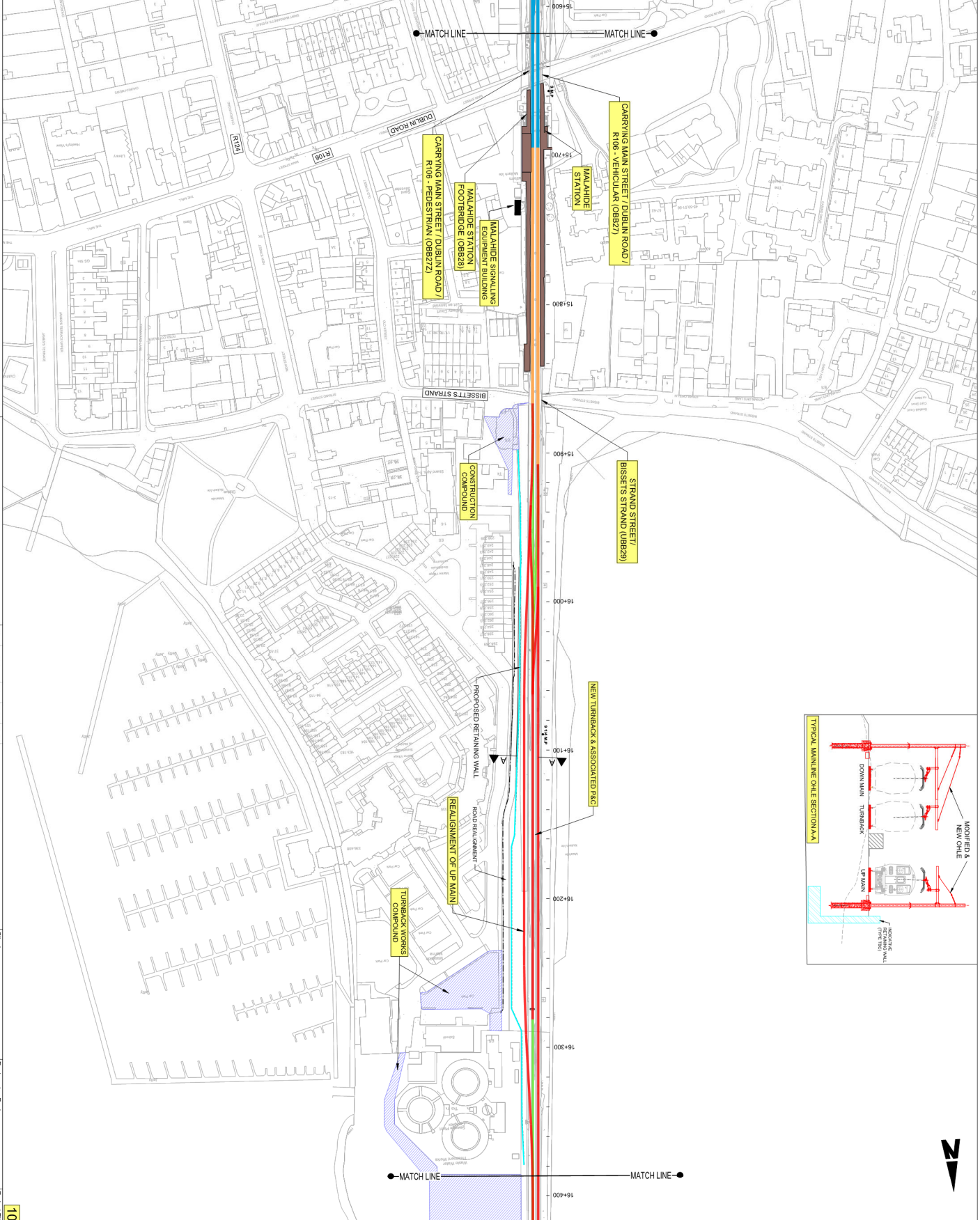

LEGEND:

- NEW ELECTRIFICATION AND TRACK MODIFICATION IN EXISTING RAIL CORRIDOR
- EXISTING ELECTRIFIED RAIL CORRIDOR - ANIMAL CR
- NO WORKS REQUIRED
- EXISTING RAIL TRACK REMOVED
- NEW ELECTRIFICATION IN EXISTING RAIL CORRIDOR
- PROPOSED RETAINING WALL
- EXISTING STATION
- CONSTRUCTION COMPOUND

BRIDGES
 ORXX EXISTING BRIDGE / ROAD OVER RAILWAY CORRIDOR
 URXX EXISTING BRIDGE / ROAD/PIER UNDER RAILWAY CORRIDOR