

**LEGEND:**

- RUNNING LINE
- PROPOSED TRACK WORK
- EXISTING STATION PLATFORMS
- NEW PLATFORMS OR PLATFORM ALTERATIONS
- - - IRISH RAIL PROPERTY BOUNDARY

**UTILITIES**

- Water (Network)
- Electricity (Underground)
- - - Electricity (Overhead)
- TEL Fibre
- Signaling (Power, SSI, Multicore, 30 Pair, Tel)
- BT Fibre Network
- EIR Fibre Network
- Foul Water
- Storm Water
- MP Gas Network

C:\bms\arup-eur-pw-01\samuel.sanjuana\arup\37345\D+W\56-ARP-P3-NL-DR-PW-000208\_P01.dwg

**Disclaimer**

© Irish Rail (2022). This drawing is confidential and the copyright in it is owned by Irish Rail. This drawing must not be either loaned, copied or otherwise reproduced in whole or in part or used for any purpose without the prior permission of Irish Rail.

© OpenStreetMap contributors

© Ordnance Survey Ireland and Government of Ireland. All O.S. data used for plans are printed under "Copyright Ordnance Survey Ireland 0038722 (OSI Aerial Data or OSI Lidar Data) & 2022 OSI, NMA, 100 (OSI Vector Data)". All elevations are in metres and relate to OSI Geoid Model (OSGM02) Mean Head as defined by existing Project Control. All Co-ordinates are in Irish Transverse Mercator Grid (ITM) as defined by OSI active GPS station Tallaght College (TLLG).

Rev	Date	Drn	Chk'd	App'd	Description
P01	30/09/2022	MF	AS	RS	For review and comment
P02	31/03/2023	SS	TS	RS	For review and comment

Client: **Iarnród Éireann Irish Rail**

Engineering Designer: **ARUP**

Date: 30/09/2022 | Scale: 1:1000 @ A1, 1:2000 @ A3

Project Code: D+W\56 | Originator Code: ARP | QMS Code: 280275-00

Drawn: MF | Checked: AS | Approved: RS

Project Title: <b>DART+ COASTAL NORTH</b>		Sheet Number: 1 of 1	Status: S3	Rev: P02
Drawing Title: OVERBRIDGE OBB 39 TRACK LOWERING - PRELIMINARY DESIGN GENERAL ARRANGEMENT		Drawing File Name: D+W\56-ARP-P3-NL-DR-PW-000208	Sheet Number: 1 of 1	Status: S3

DO NOT SCALE USE FIGURED DIMENSIONS ONLY



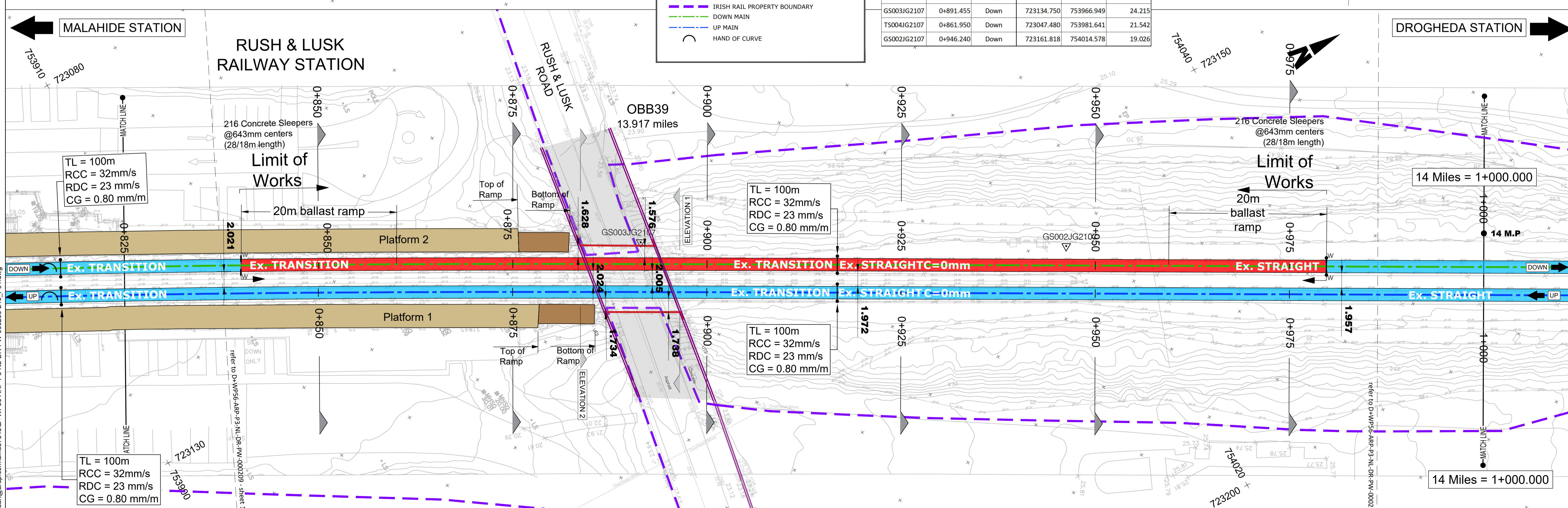
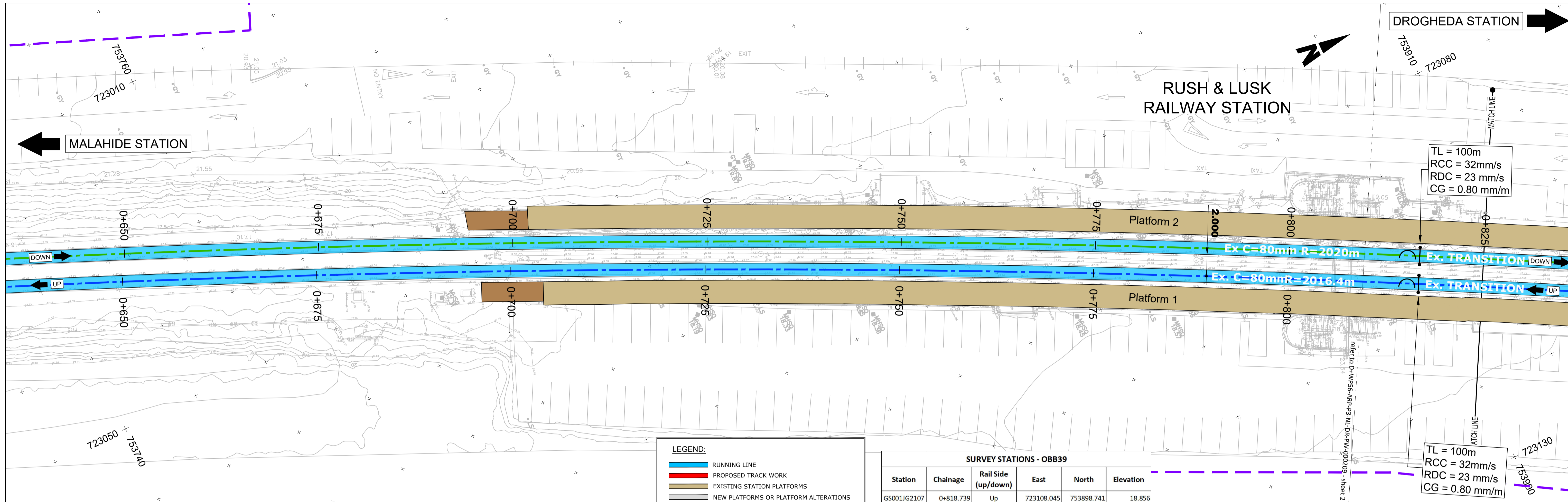

**Disclaimer**

© Irish Rail (2022). This drawing is confidential and the copyright in it is owned by Irish Rail. This drawing is not to be either loaned, copied or otherwise reproduced in whole or in part or used for any purpose without the prior permission of Irish Rail.

© OpenStreetMap contributors.

© Ordnance Survey Ireland and Government of Ireland. All O.S. data used for plans are printed under "Copyright Ordnance Survey Ireland 0039722 (OSI Aerial Data or OSI Lidar Data) & 2022/OSI\_NMA\_190 (OSI Vector Data)". All elevations are in metres and relate to OSI Geoid Model (OSGM02) Mean Head as defined by existing Project Control. All Co-ordinates are in Irish Transverse Mercator Grid (ITM) as defined by OSI active GPS station Tallaght College (TLG).

**Notes:**

- OHLE elements have not been shown as part of this submission. Please refer to OHLE Preliminary Design for Further Details
- Cable trough has not been shown as part of this submission. Please Linside Civilis Preliminary Design for Further Details
- Existing track to be cut
- Existing concrete sleepers shall be unclipped and stored
- Condition survey shall on all sleeper remove any sleepers found with cracking or damaged fixings shall be replaced with new. All damaged sleeper shall be disposed of off site

Rev	Date	Dm	Chk'd	App'd	Description
P01	30/09/2022	MF	AS	RS	For review and comment
P02	31/03/2023	SS	TS	RS	For review and comment

**Client**  
Iarnród Éireann  
Irish Rail

**Engineering Designer**  
ARUP

Date: 30/09/2022  
Scale: 1:250 @ A1, 1:500 @ A3

Drawn	Checked	Approved
MF	AS	RS

Project Code: D+WP56  
Originator Code: ARP

**Project Title**  
DART+ COASTAL NORTH

**Drawing Title**  
OVERBRIDGE OBB 39  
TRACK LOWERING - PRELIMINARY DESIGN  
PLAN VIEW  
Sheet 1 & 2

Drawing File Name: D+WP56-ARP-P3-NL-DR-PW-000209

Sheet Number: 1 of 1  
Status: S3  
Rev: P02

C:\bms\arup-pw\01samuel.sanjuan@arup.com\dms3734510+WP56-ARP-P3-NL-DR-PW-000209-210\_P01.dwg



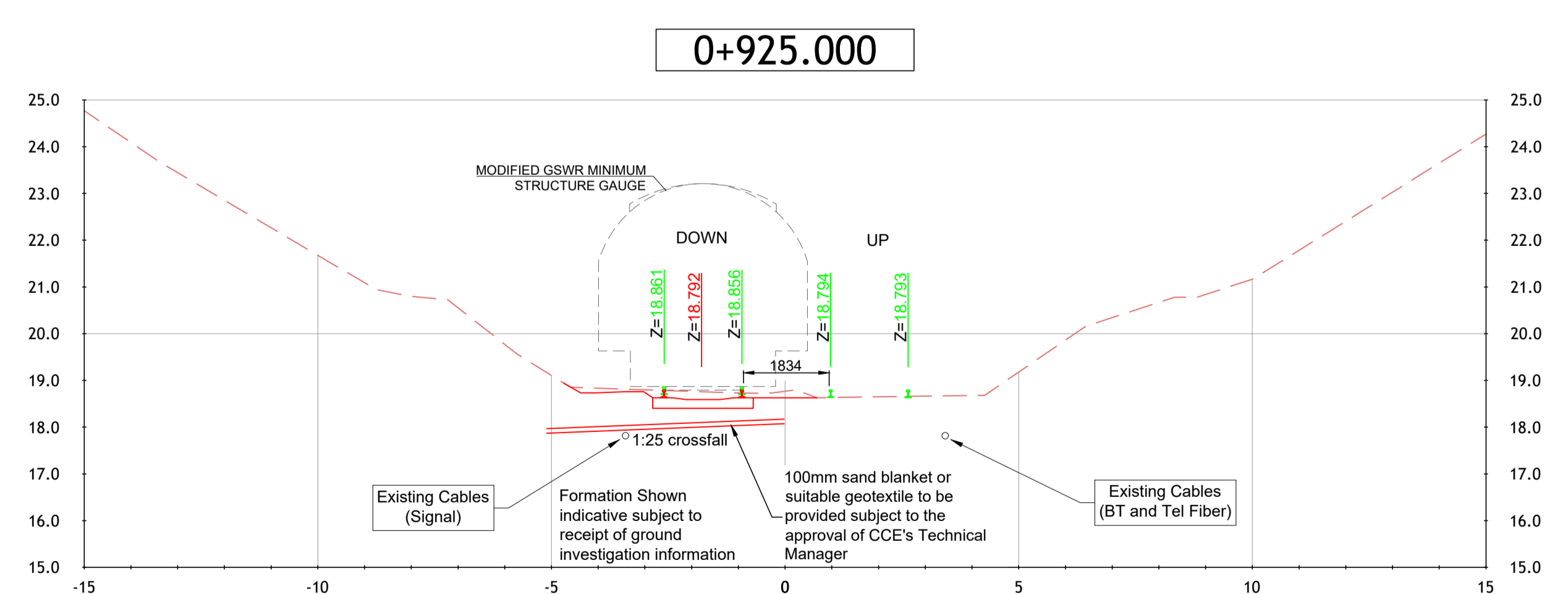
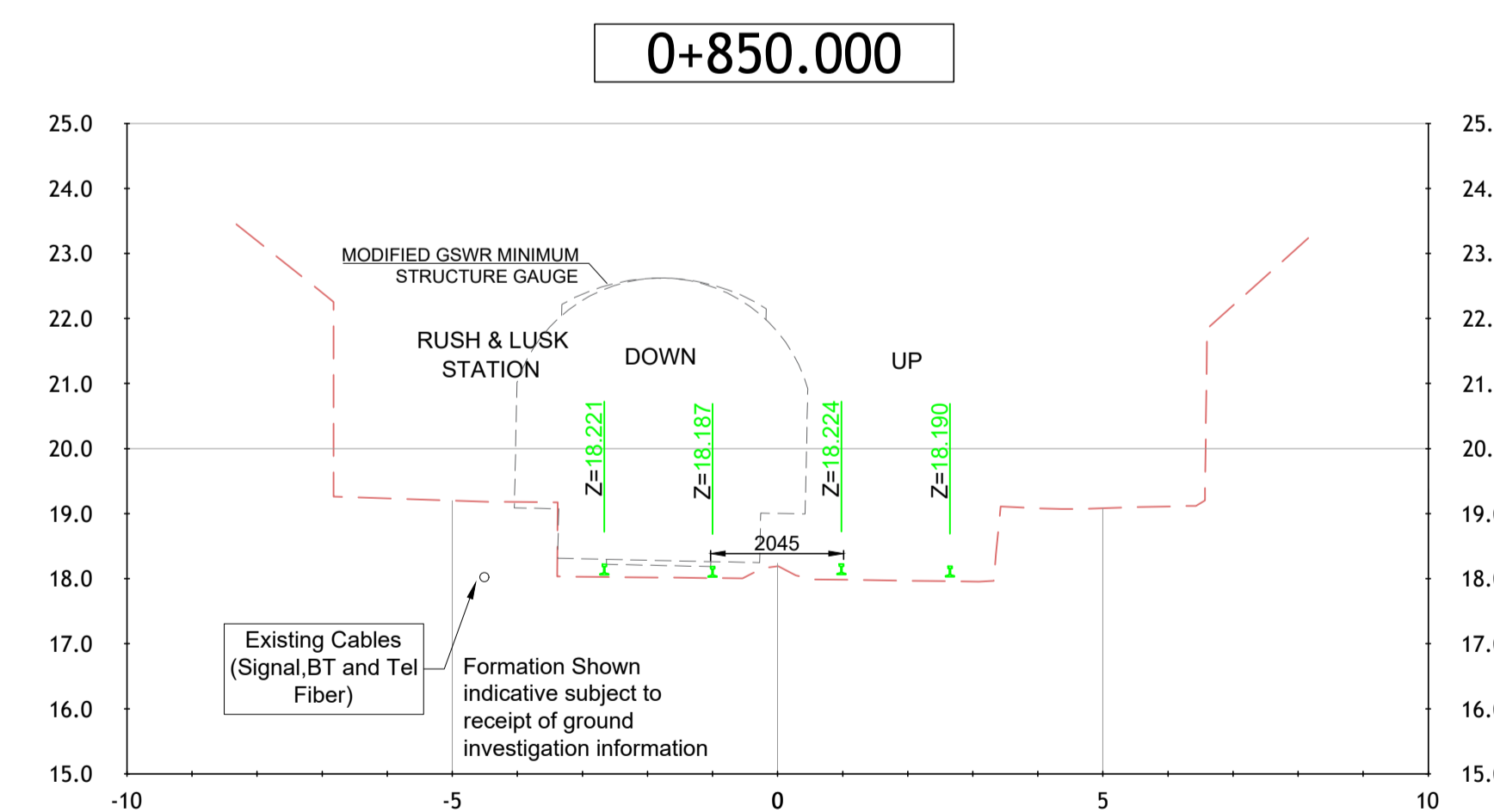
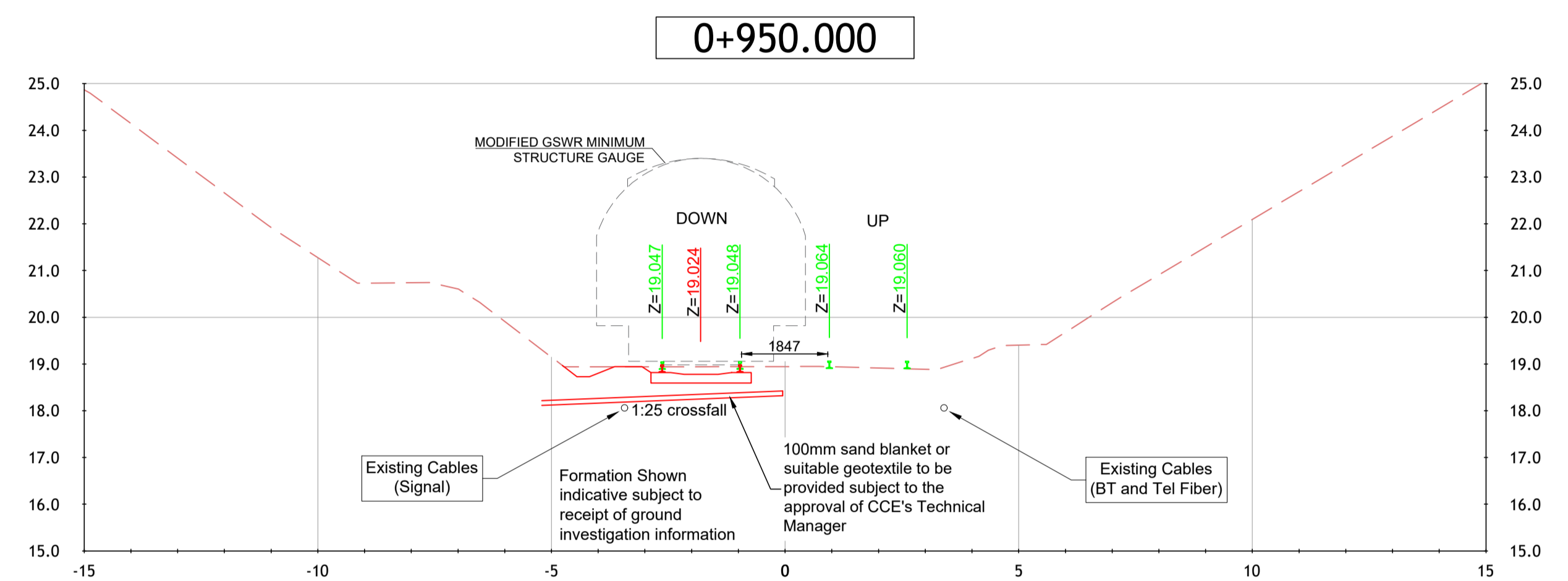
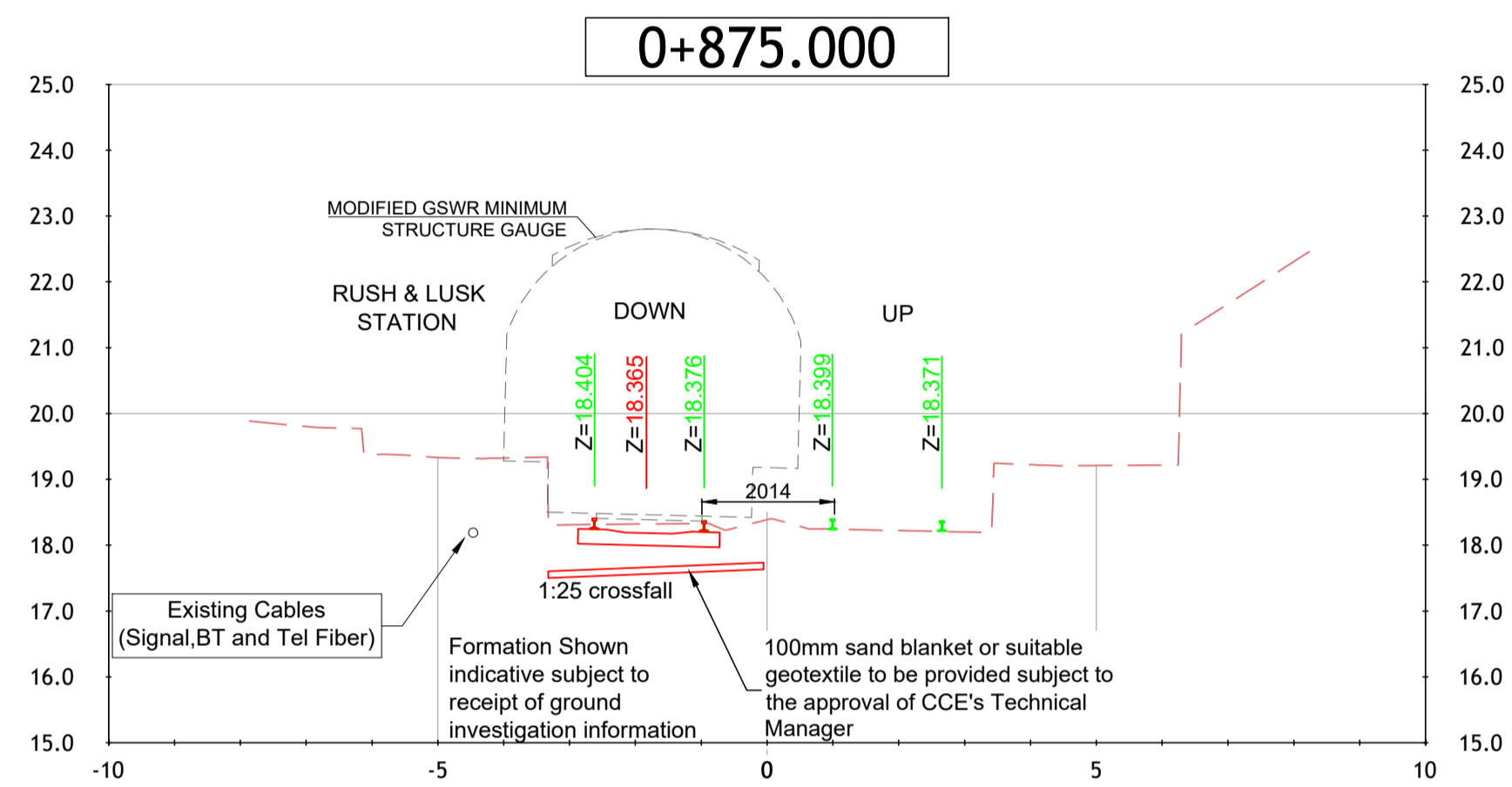
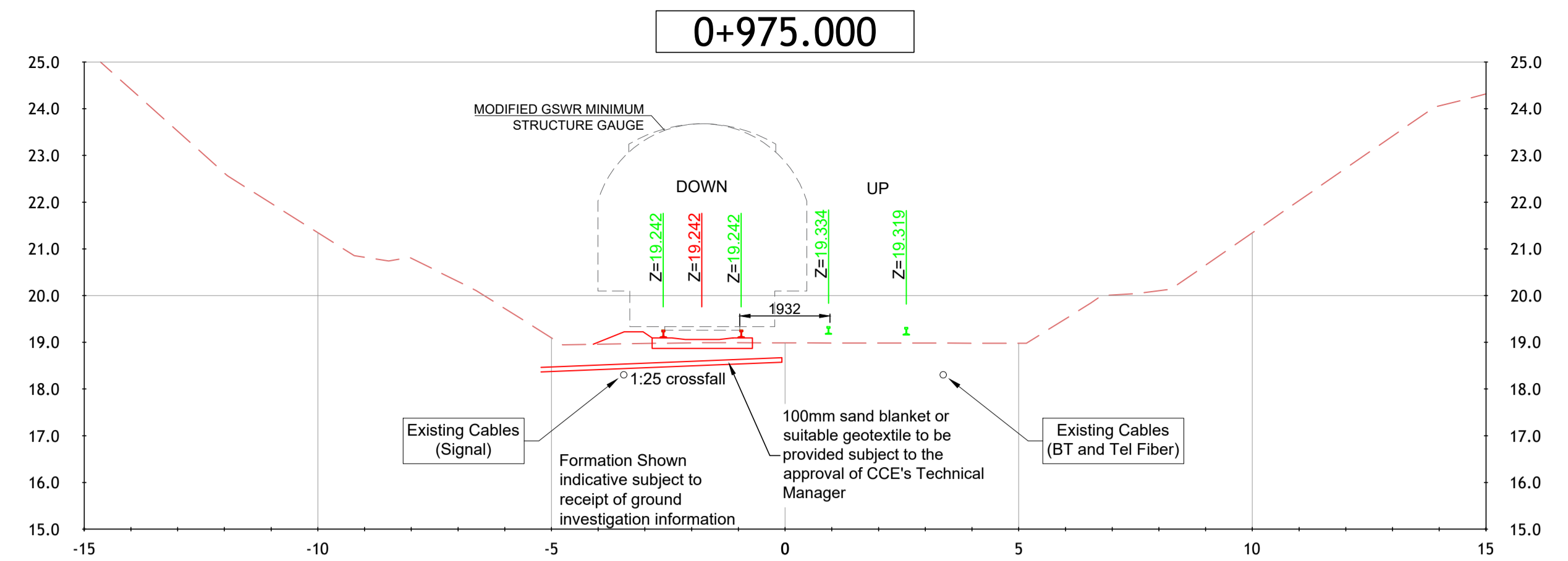
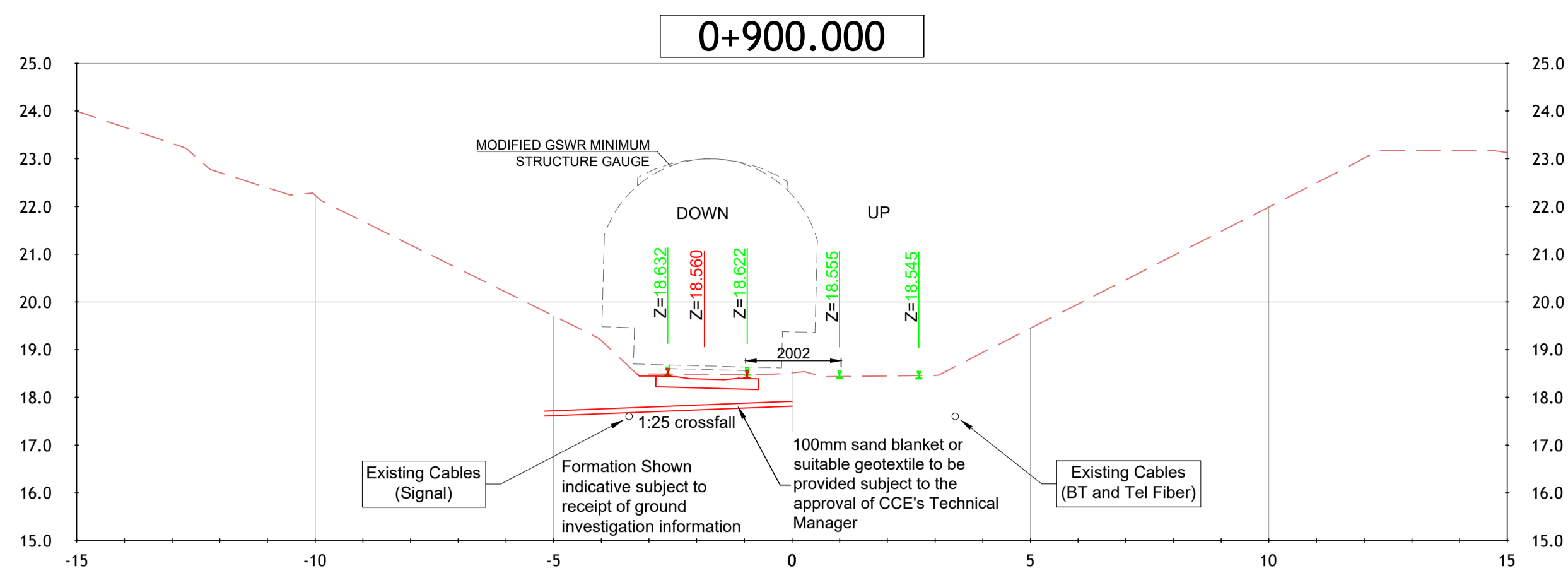

C:\bms\arup-eur-pw-01\samuel.sanjuana@arup.com\dms3734510+WP56-ARP-P3-NL-DR-PW-000214-215\_P01.dwg

**Disclaimer**

© Irish Rail (2022). This drawing is confidential and the copyright in it is owned by Irish Rail. This drawing must not be either loaned, copied or otherwise reproduced in whole or in part or used for any purpose without the prior permission of Irish Rail.  
 © OpenStreetMap contributors.  
 © Ordnance Survey Ireland and Government of Ireland. All O.S. data used for plans are printed under "Copyright Ordnance Survey Ireland 0039722 (OSI Aerial Data or OSI Lidar Data) & 2022 OSI, NMA, 180 (OSI Vector Data)". All elevations are in metres and relate to OSI Geoid Model (OSGM02) Mean Head as defined by existing Project Control. All Co-ordinates are in Irish Transverse Mercator Grid (ITM) as defined by OSI active GPS station Tallaght College (TLTG).

**Notes:**

- OHLE elements have not been shown as part of this submission. Please refer to OHLE Preliminary Design for Further Details
- Cable trough has not been shown as part of this submission. Please refer to OHLE Preliminary Design for Further Details



Rev	Date	Dm	Chk'd	App'd	Description
P01	30/09/2022	MF	AS	RS	For review and comment
P02	31/03/2023	SS	TS	RS	For review and comment

Client <b>Iarnród Éireann Irish Rail</b>		Engineering Designer <b>ARUP</b>		
Date 30/09/2022	Scale 1:100 @ A1 1:200 @ A3	Drawn MF	Checked AS	Approved RS
Project Code D+WP56	Originator Code ARP	QMS Code 280275-00	Drawing File Name D+WP56-ARP-P3-NL-DR-PW-000214	

Project Title <b>DART+ COASTAL NORTH</b>				
Drawing Title OVERBRIDGE OBB 39 TRACK LOWERING - PRELIMINARY DESIGN CROSS SECTIONS				
Sheet Number 1 of 1	Status S3	Rev P02		

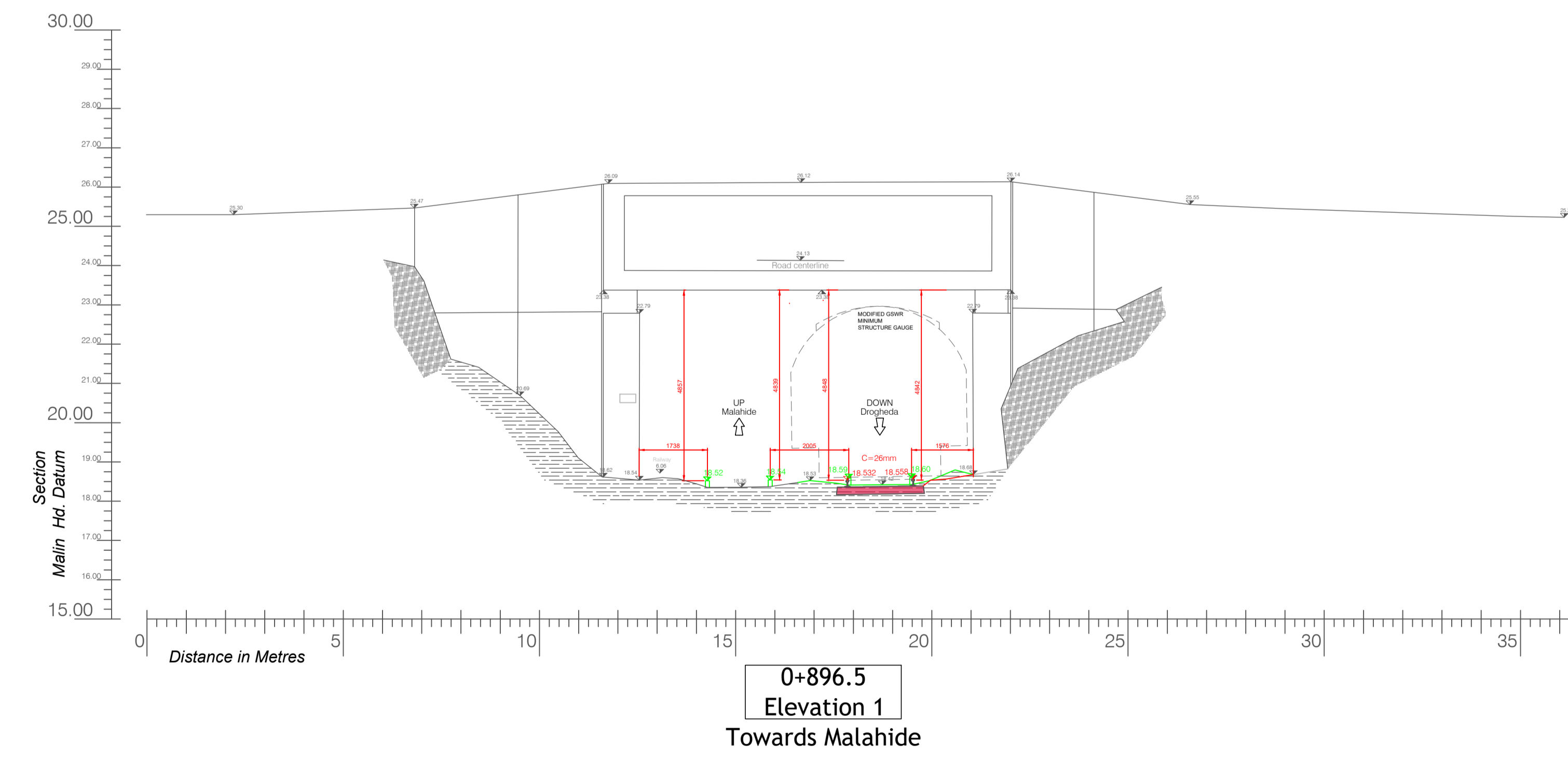
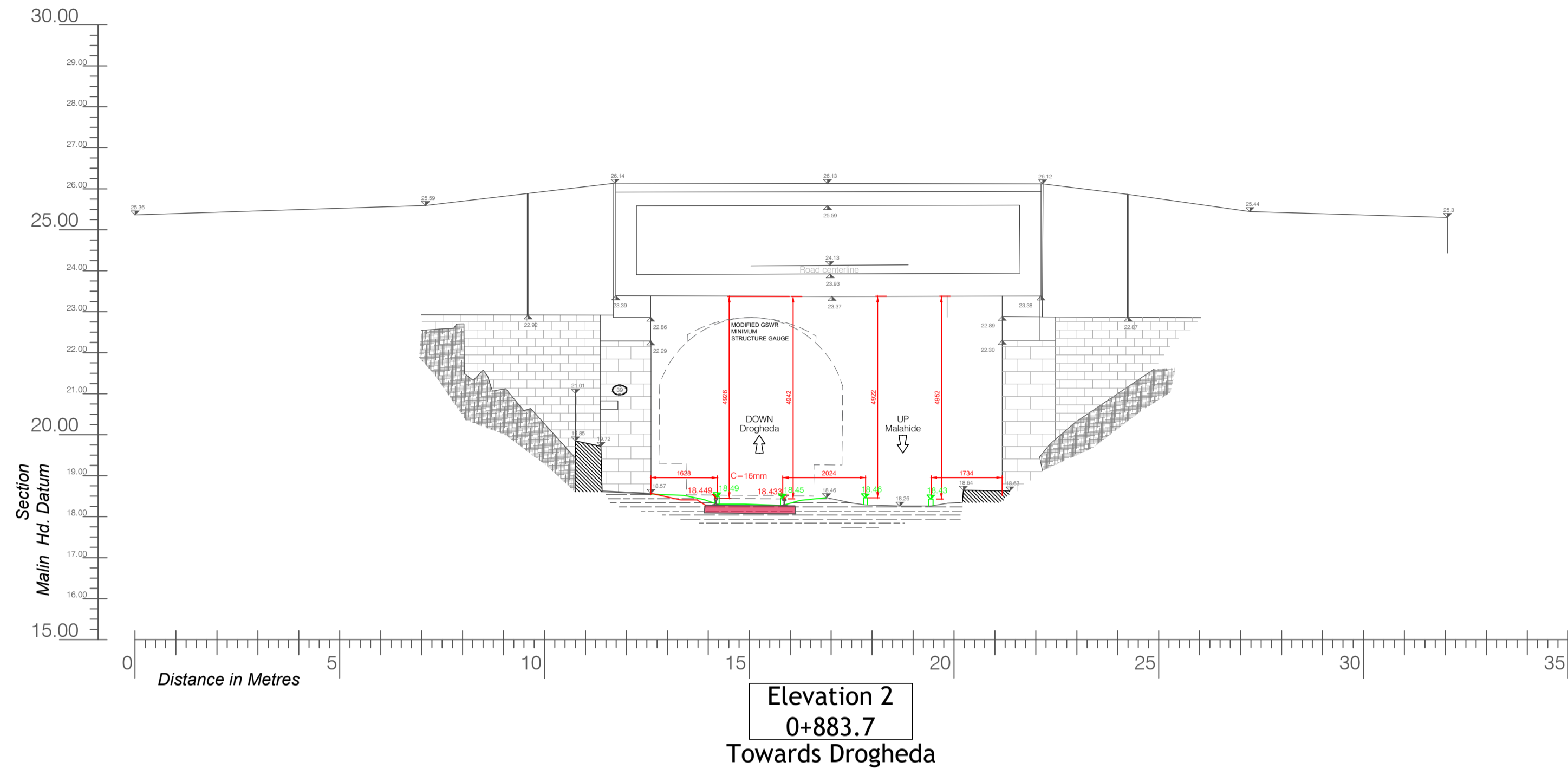

C:\bms\arup-eur-pw-01\samuel.sanjuan@arup.com\dms3734510+WP56-ARP-P3-NL-DR-PW-000214+215\_P01.dwg

**Disclaimer**  
 © Irish Rail (2022). This drawing is confidential and the copyright in it is owned by Irish Rail. This drawing must not be either loaned, copied or otherwise reproduced in whole or in part or used for any purpose without the prior permission of Irish Rail.  
 © OpenStreetMap contributors.  
 © Ordnance Survey Ireland and Government of Ireland. All O.S. data used for plans are printed under "Copyright Ordnance Survey Ireland 0039722 (OSI Aerial Data or OSI Lidar Data) & 2022 OSI, NMA, 180 (OSI Vector Data)". All elevations are in metres and relate to OSI Geoid Model (OSGM02) Mean Head as defined by existing Project Control. All Co-ordinates are in Irish Transverse Mercator Grid (ITM) as defined by OSI active GPS station Tallaght College (TLTG).

- Notes:**
- OHLE elements have not been shown as part of this submission. Please refer to OHLE Preliminary Design for Further Details
  - Cable trough has not been shown as part of this submission. Please Linside Civils Preliminary Design for Further Details



Rev	Date	Dm	Chk'd	App'd	Description
P01	30/09/2022	MF	AS	RS	For review and comment
P02	31/03/2023	SS	TS	RS	For review and comment

**Client**

Date: 30/09/2022  
 Scale: 1:100 @ A1  
 1:200 @ A3

Project Code: D+WP56  
 Originator Code: ARP

**Engineering Designer**

Drawn: MF  
 Checked: AS  
 Approved: RS

QMS Code: 280275-00

<b>Project Title</b> DART+ COASTAL NORTH			
<b>Drawing Title</b> OVERBRIDGE OBB 39 TRACK LOWERING - PRELIMINARY DESIGN ELEVATIONS			
<b>Drawing File Name</b> D+WP56-ARP-P3-NL-DR-PW-000215	<b>Sheet Number</b> 2 of 2	<b>Status</b> S3	<b>Rev</b> P02