

LEGEND:

- RUNNING LINE
- PROPOSED TRACK WORK
- EXISTING STATION PLATFORMS
- NEW PLATFORMS OR PLATFORM ALTERATIONS
- - - IRISH RAIL PROPERTY BOUNDARY

UTILITIES

- Water (Network)
- Electricity (Underground)
- - - Electricity (Overhead)
- TEL Fibre
- Signaling (Power, SSI, Multicore, 30 Pair, Tel)
- BT Fibre Network
- EIR Fibre Network
- Foul Water
- Storm Water
- MP Gas Network

Disclaimer

© Irish Rail (2022). This drawing is confidential and the copyright in it is owned by Irish Rail. This drawing must not be either loaned, copied or otherwise reproduced in whole or in part or used for any purpose without the prior permission of Irish Rail.

© OpenStreetMap contributors

© Ordnance Survey Ireland and Government of Ireland. All O.S. data used for plans are printed under "Copyright Ordnance Survey Ireland 0038722 (OSI Aerial Data or OSI Lidar Data) & 2022 OSI, NMA, 100 (OSI Vector Data)". All elevations are in metres and relate to OSI Geoid Model (OSGM02) Mean Head as defined by existing Project Control. All Co-ordinates are in Irish Transverse Mercator Grid (ITM) as defined by OSI active GPS station Tallaght College (TLG).

Rev	Date	Drn	Chk'd	App'd	Description
P01	30/09/2022	MF	AS	RS	For review and comment
P02	31/03/2023	SS	TS	RS	For review and comment

Client: **Iarnród Éireann Irish Rail**

Engineering Designer: **ARUP**

Date: 30/09/2022 | Scale: 1:1000 @ A1, 1:2000 @ A3

Project Code: D+WP56 | Originator Code: ARP

QMS Code: 280275-00

Drawn: MF | Checked: AS | Approved: RS

Project Title: DART+ COASTAL NORTH			
Drawing Title: OVERBRIDGE OBB 78 TRACK LOWERING - PRELIMINARY DESIGN GENERAL ARRANGEMENT			
Drawing File Name: D+WP56-ARP-P3-NL-DR-PW-000232	Sheet Number: 1 of 1	Status: S3	Rev: P02

DO NOT SCALE USE FIGURED DIMENSIONS ONLY

C:\bms\arup-eur-pw-01\samuel.sanjuana\dms37345\D+WP56-ARP-P3-NL-DR-PW-000232_P01.dwg

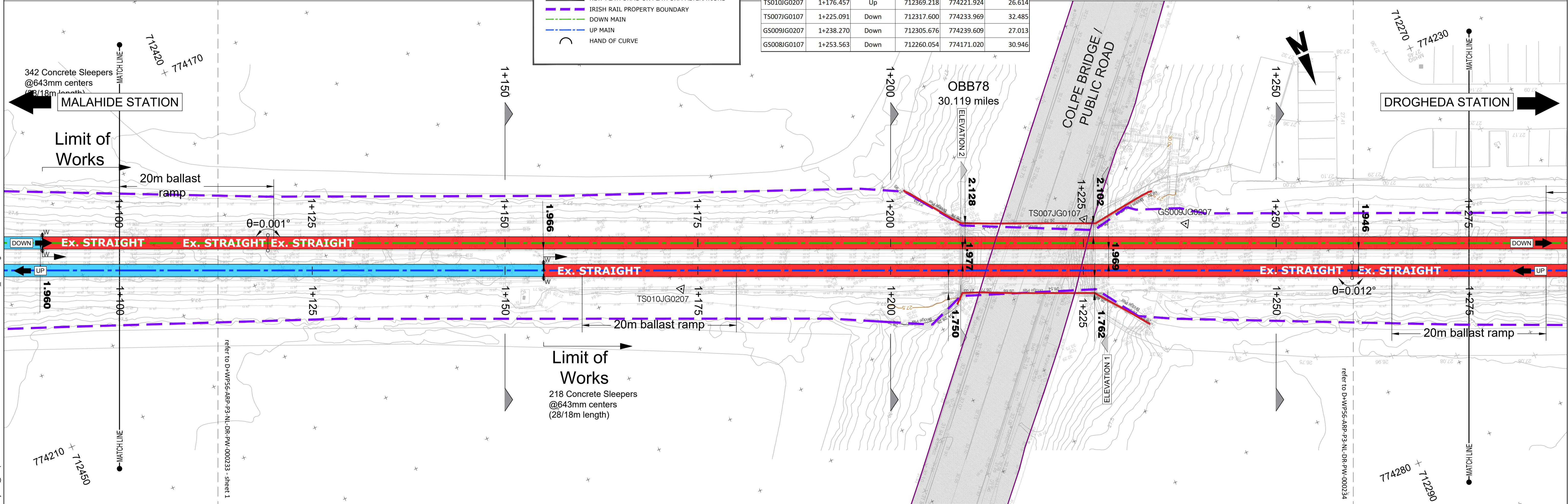
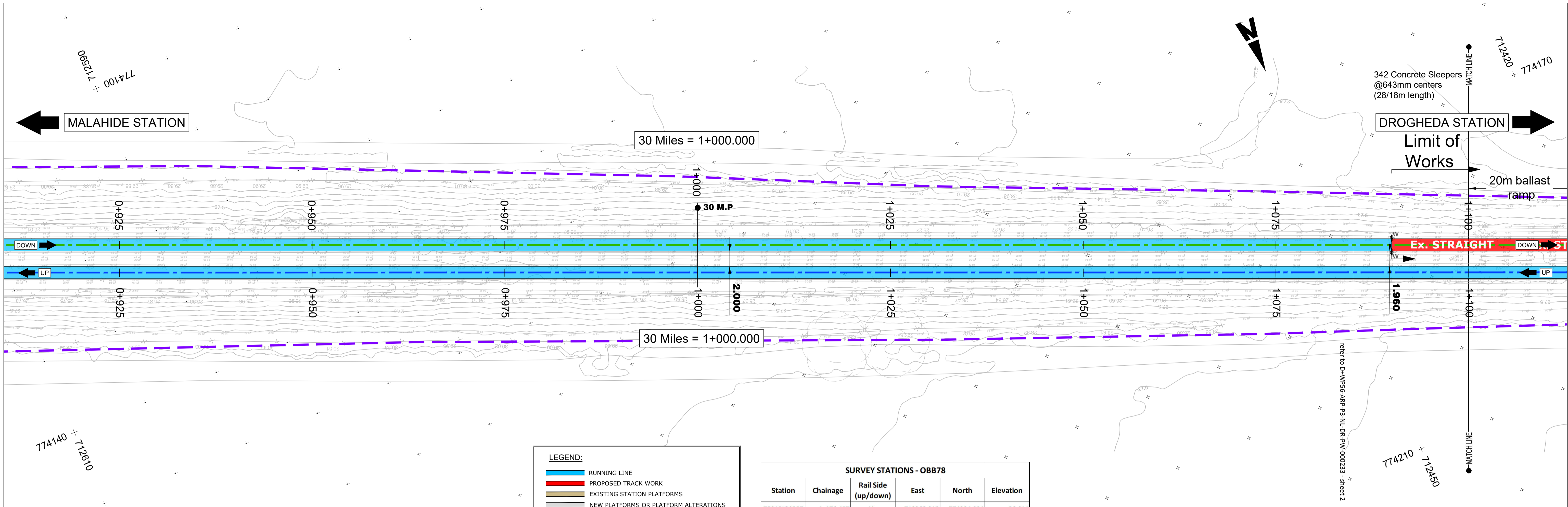

Disclaimer

© Irish Rail (2022). This drawing is confidential and the copyright in it is owned by Irish Rail. This drawing must not be either loaned, copied or otherwise reproduced in whole or in part or used for any purpose without the prior permission of Irish Rail.

© OpenStreetMap contributors

© Ordnance Survey Ireland and Government of Ireland. All O.S. data used for plans are printed under "Copyright Ordnance Survey Ireland 0039722 (OSI Aerial Data or OSI Lidar Data) & 2022 OSI, NMA, 190 (OSI Vector Data)". All elevations are in metres and relate to OSI Geoid Model (OSGM02) Mean Head as defined by existing Project Control. All Co-ordinates are in Irish Transverse Mercator Grid (ITM) as defined by OSI active GPS station Tallaght College (TLG).

Notes:

- OHLE elements have not been shown as part of this submission. Please refer to OHLE Preliminary Design for Further Details
- Cable trough has not been shown as part of this submission. Please Linside Civilis Preliminary Design for Further Details
- Existing track to be cut
- Existing concrete sleepers shall be unclipped and stored
- Condition survey shall on all sleeper remove any sleepers found with cracking or damaged fixings shall be replaced with new. All damaged sleeper shall be disposed of off site

Rev	Date	Dm	Chk'd	App'd	Description
P01	30/09/2022	MF	AS	RS	For review and comment
P02	31/03/2023	SS	TS	RS	For review and comment

Client

Engineering Designer

Project Title

DART+ COASTAL NORTH

Drawing Title

OVERBRIDGE OBB 78
TRACK LOWERING - PRELIMINARY DESIGN
PLAN VIEW
Sheet 1 of 2

Date	Scale	Drawn	Checked	Approved
30/09/2022	1:250 @ A1 1:500 @ A3	MF	AS	RS

Project Code D-WP56

Originator Code ARP

QMS Code 280275-00

Drawing File Name D-WP56-ARP-P3-NL-DR-PW-000233

Sheet Number 1 of 2

Status S3

Rev P02

C:\bms\arup-eur-pw-01\samuel.sanjuana@arup.com\dms3734510-WP56-ARP-P3-NL-DR-PW-000233-234_P01.dwg



LEGEND:

- RUNNING LINE
- PROPOSED TRACK WORK
- EXISTING STATION PLATFORMS
- NEW PLATFORMS OR PLATFORM ALTERATIONS
- IRISH RAIL PROPERTY BOUNDARY
- DOWN MAIN
- UP MAIN
- ⤵ HAND OF CURVE

SURVEY STATIONS - OBB78					
Station	Chainage	Rail Side (up/down)	East	North	Elevation
TS010IG0207	1+176.457	Up	712369.218	774221.924	26.614
TS007IG0107	1+225.091	Down	712317.600	774233.969	32.485
GS009IG0207	1+238.270	Down	712305.676	774239.609	27.013
GS008IG0107	1+253.563	Down	712260.054	774171.020	30.946

C:\bms\arup\eur-pw\01samuel.sanjuan@arup.com\dms3734510+WP56-ARP-P3-NL-DR-PW-000233-234_P01.dwg

Disclaimer
 © Irish Rail (2022). This drawing is confidential and the copyright in it is owned by Irish Rail. This drawing must not be either loaned, copied or otherwise reproduced in whole or in part or used for any purpose without the prior permission of Irish Rail.
 © OpenStreetMap contributors.
 © Ordnance Survey Ireland and Government of Ireland. All O.S. data used for plans are printed under "Copyright Ordnance Survey Ireland 0039722 (OSI Aerial Data or OSI Lidar Data) & 2022/OSI_NMA_190 (OSI Vector Data)". All elevations are in metres and relate to OSI Geoid Model (OSGM02) Mean Head as defined by existing Project Control. All Co-ordinates are in Irish Transverse Mercator Grid (ITM) as defined by OSI active GPS station Tallaght College (TLTG).

- Notes:**
- OHLE elements have not been shown as part of this submission. Please refer to OHLE Preliminary Design for Further Details.
 - Cable trough has not been shown as part of this submission. Please Linside Civils Preliminary Design for Further Details.
 - Existing track to be cut
 - Existing concrete sleepers shall be unclipped and stored
 - Condition survey shall on all sleeper remove any sleepers found with cracking or damaged fixings shall be replaced with new. All damaged sleeper shall be disposed of off site



Rev	Date	Dm	Chk'd	App'd	Description
P01	30/09/2022	MF	AS	RS	For review and comment
P02	31/03/2023	SS	TS	RS	For review and comment

Client: Iarnród Éireann Irish Rail

Engineering Designer: ARUP

Date: 30/09/2022 | Scale: 1:250 @ A1, 1:500 @ A3

Project Code: D+WP56 | Originator Code: ARP

Drawn: MF | Checked: AS | Approved: RS

QMS Code: 280275-00

Project Title			
DART+ COASTAL NORTH			
Drawing Title			
OVERBRIDGE OBB 78 TRACK LOWERING - PRELIMINARY DESIGN PLAN VIEW Sheet 2 of 2			
Drawing File Name	Sheet Number	Status	Rev
D+WP56-ARP-P3-NL-DR-PW-000234	2 of 2	S3	P02

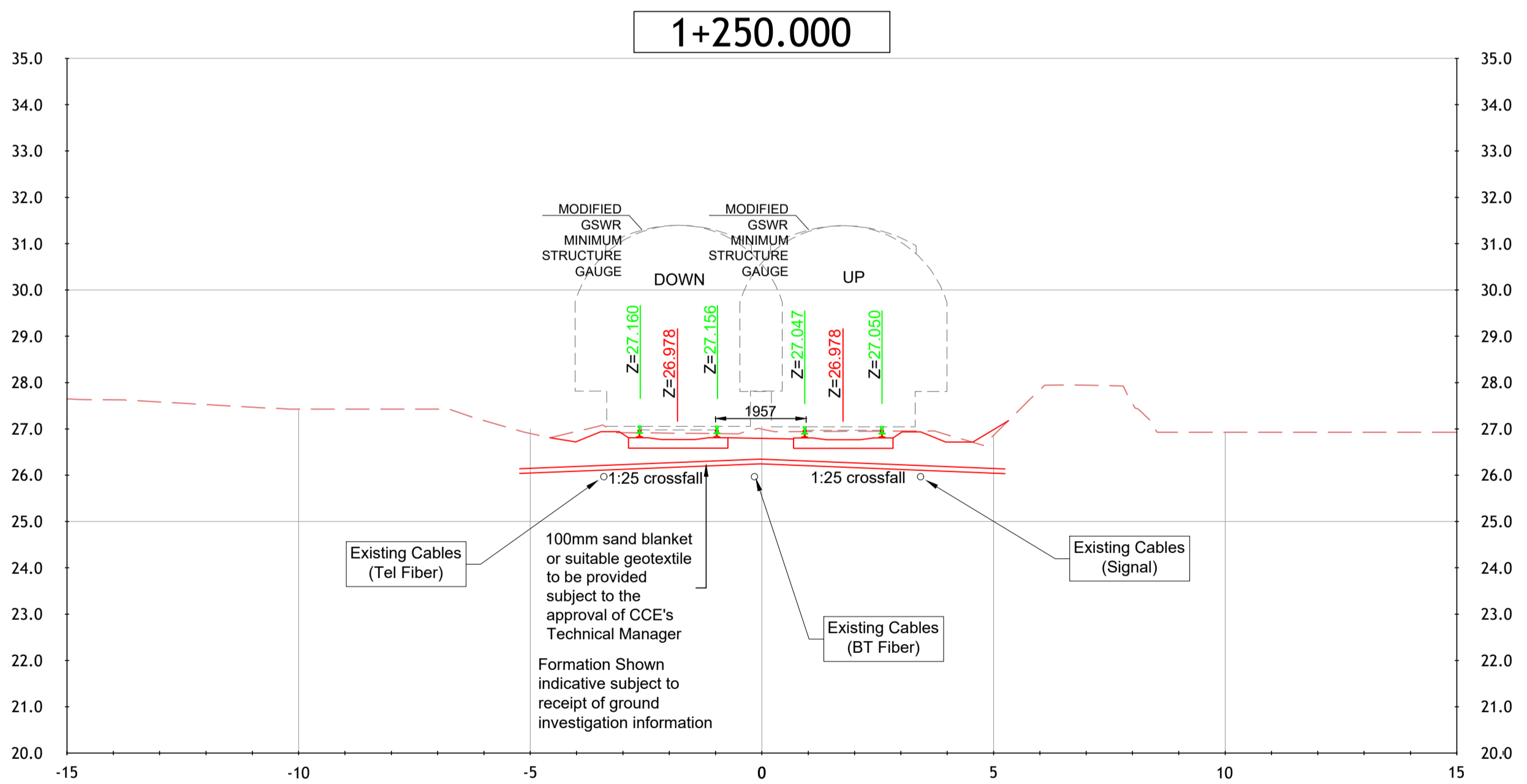
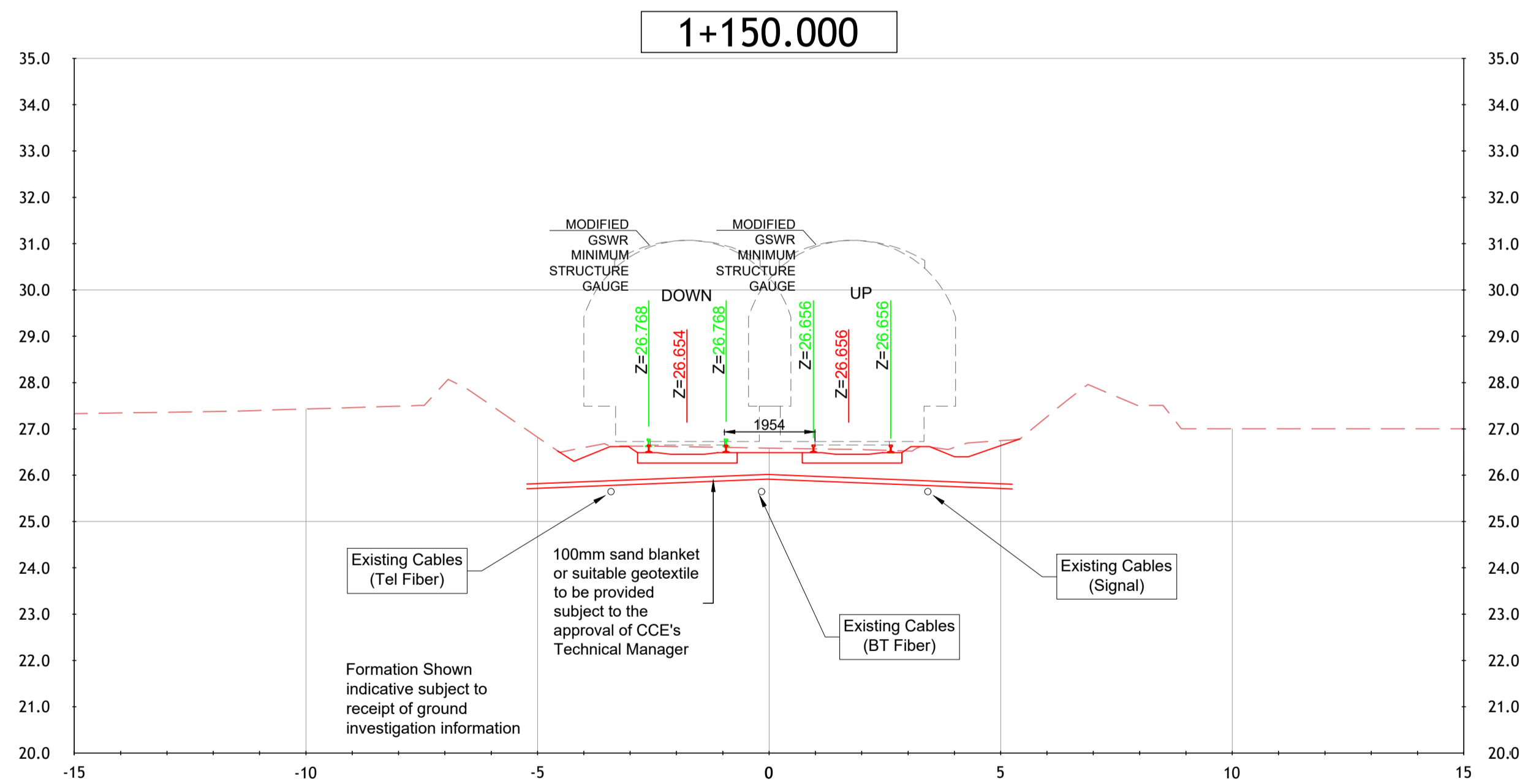
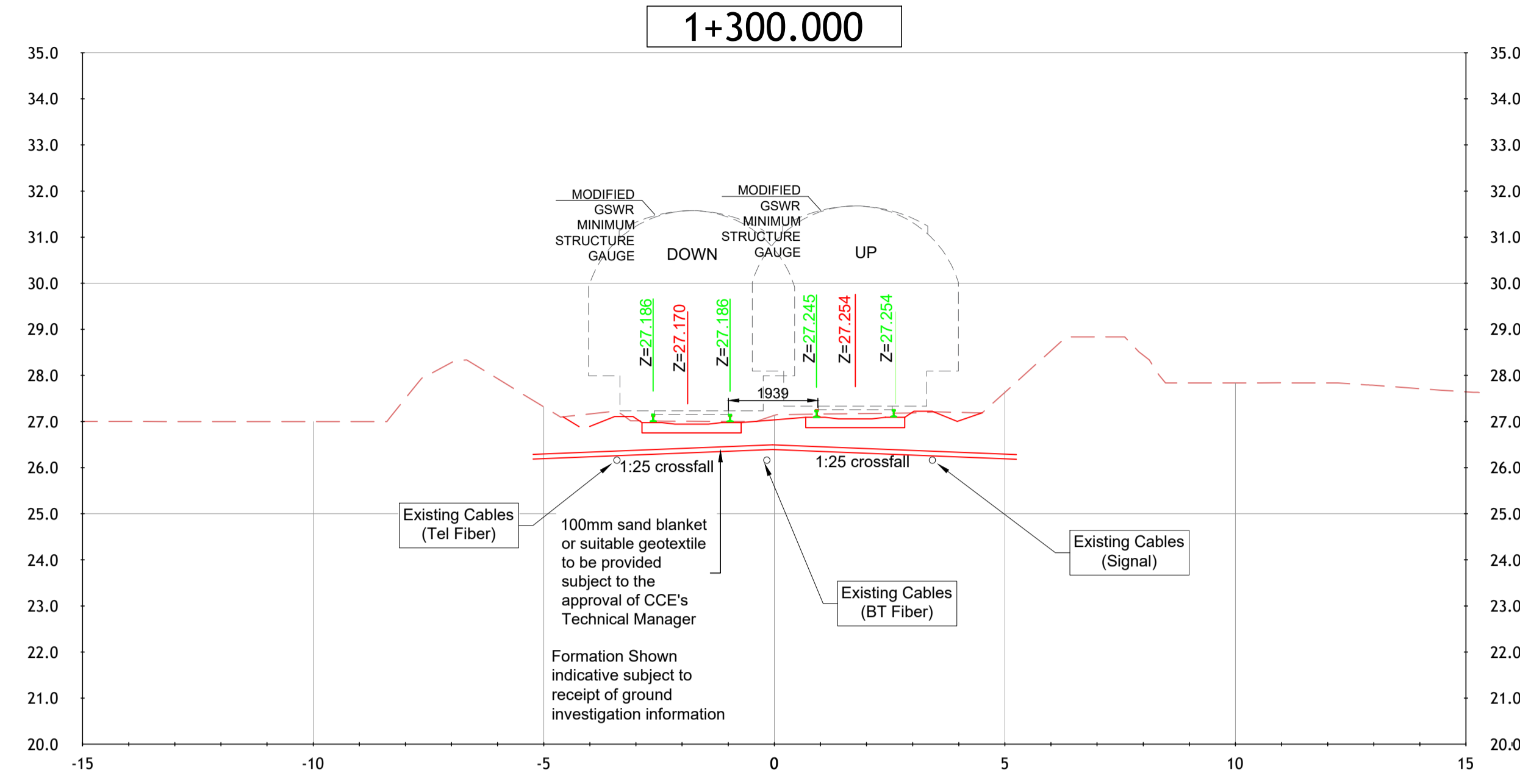
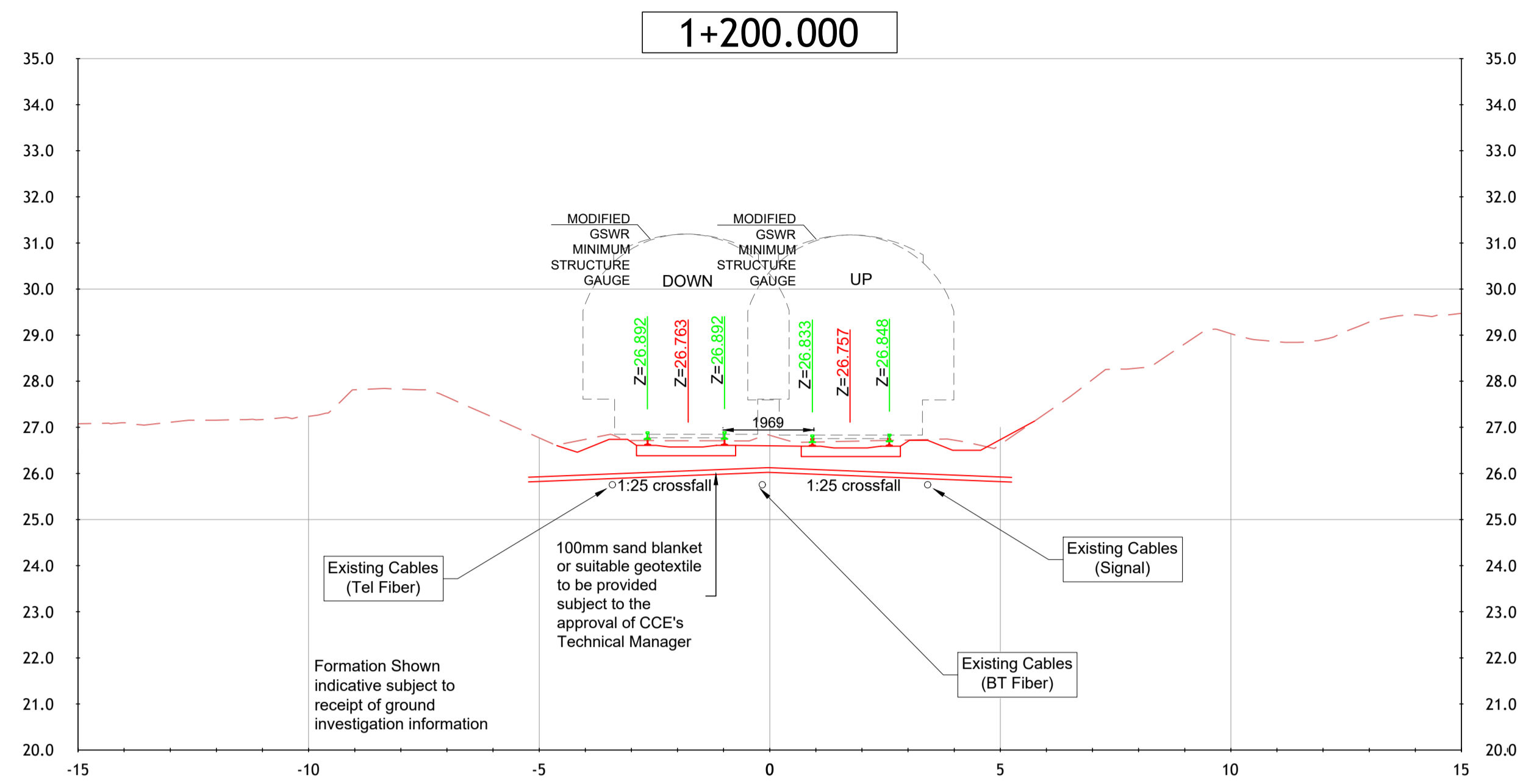

C:\bms\arup-eur-pw-01\samuel.sanjuan@arup.com\dms3734510+WP56-ARP-P3-NL-DR-PW-000238-239_P01.dwg

Disclaimer

© Irish Rail (2022). This drawing is confidential and the copyright in it is owned by Irish Rail. This drawing must not be either loaned, copied or otherwise reproduced in whole or in part or used for any purpose without the prior permission of Irish Rail.
 © OpenStreetMap contributors.
 © Ordnance Survey Ireland and Government of Ireland. All O.S. data used for plans are printed under "Copyright Ordnance Survey Ireland 0039722 (OSI Aerial Data or OSI Lidar Data) & 2022/OSI_NMA_180 (OSI Vector Data)". All elevations are in metres and relate to OSI Geoid Model (OSGM02) Mean Head as defined by existing Project Control. All Co-ordinates are in Irish Transverse Mercator Grid (ITM) as defined by OSI active GPS station Tallaght College (TLTG).

Notes:

- OHLE elements have not been shown as part of this submission. Please refer to OHLE Preliminary Design for Further Details
- Cable trough has not been shown as part of this submission. Please Linside Civilis Preliminary Design for Further Details



Rev	Date	Dm	Chk'd	App'd	Description
P01	30/09/2022	MF	AS	RS	For review and comment
P02	31/03/2023	SS	TS	RS	For review and comment

Client Iarnród Éireann Irish Rail		Engineering Designer ARUP			Project Title DART+ COASTAL NORTH		
Date 30/09/2022	Scale 1:100 @ A1 1:200 @ A3	Drawn MF	Checked AS	Approved RS	Drawing Title OVERBRIDGE OBB 78 TRACK LOWERING - PRELIMINARY DESIGN CROSS SECTIONS		
Project Code D+WP56	Originator Code ARP	QMS Code 280275-00	Drawing File Name D+WP56-ARP-P3-NL-DR-PW-000238		Sheet Number 1 of 1	Status S3	Rev P02

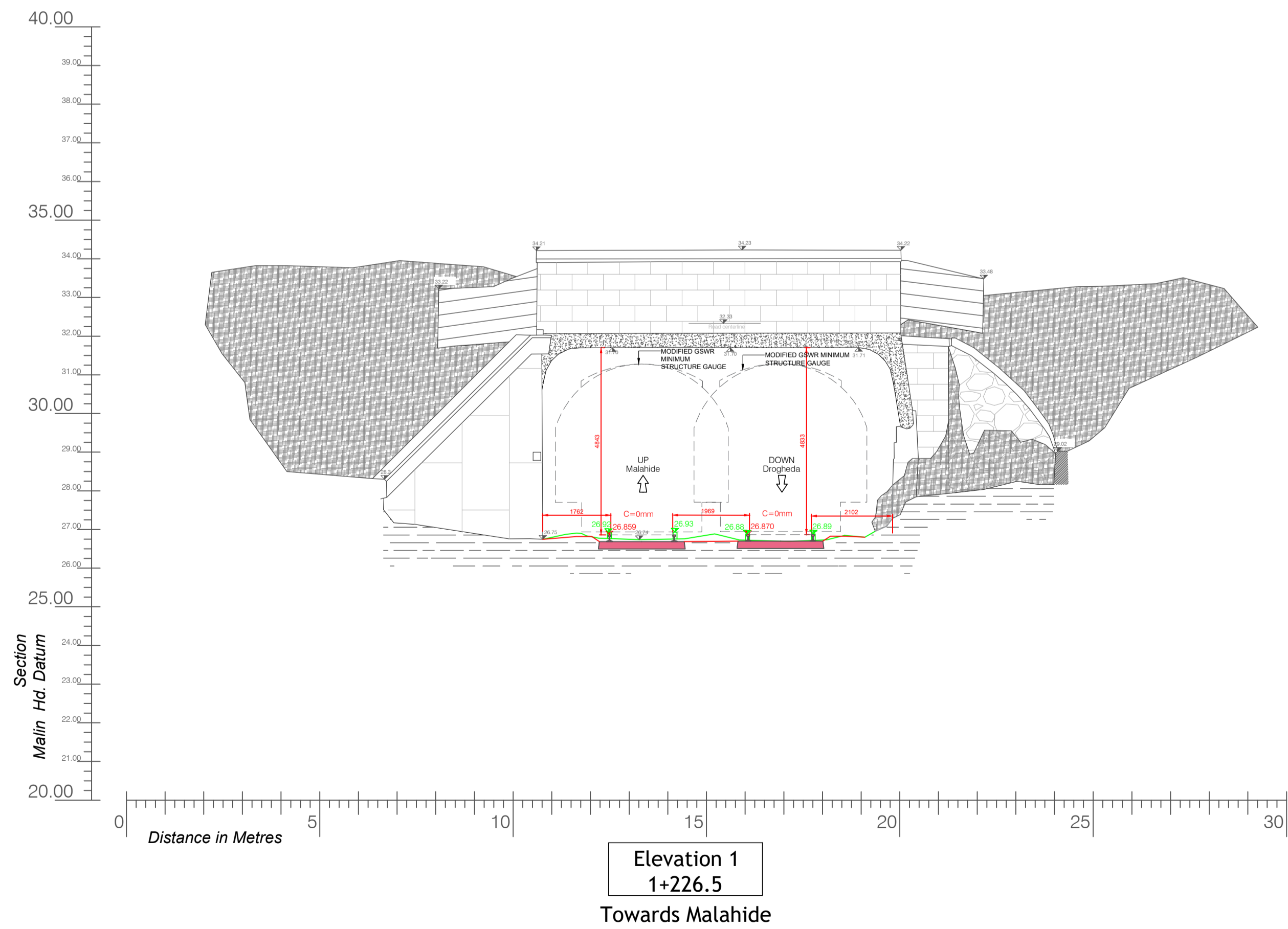
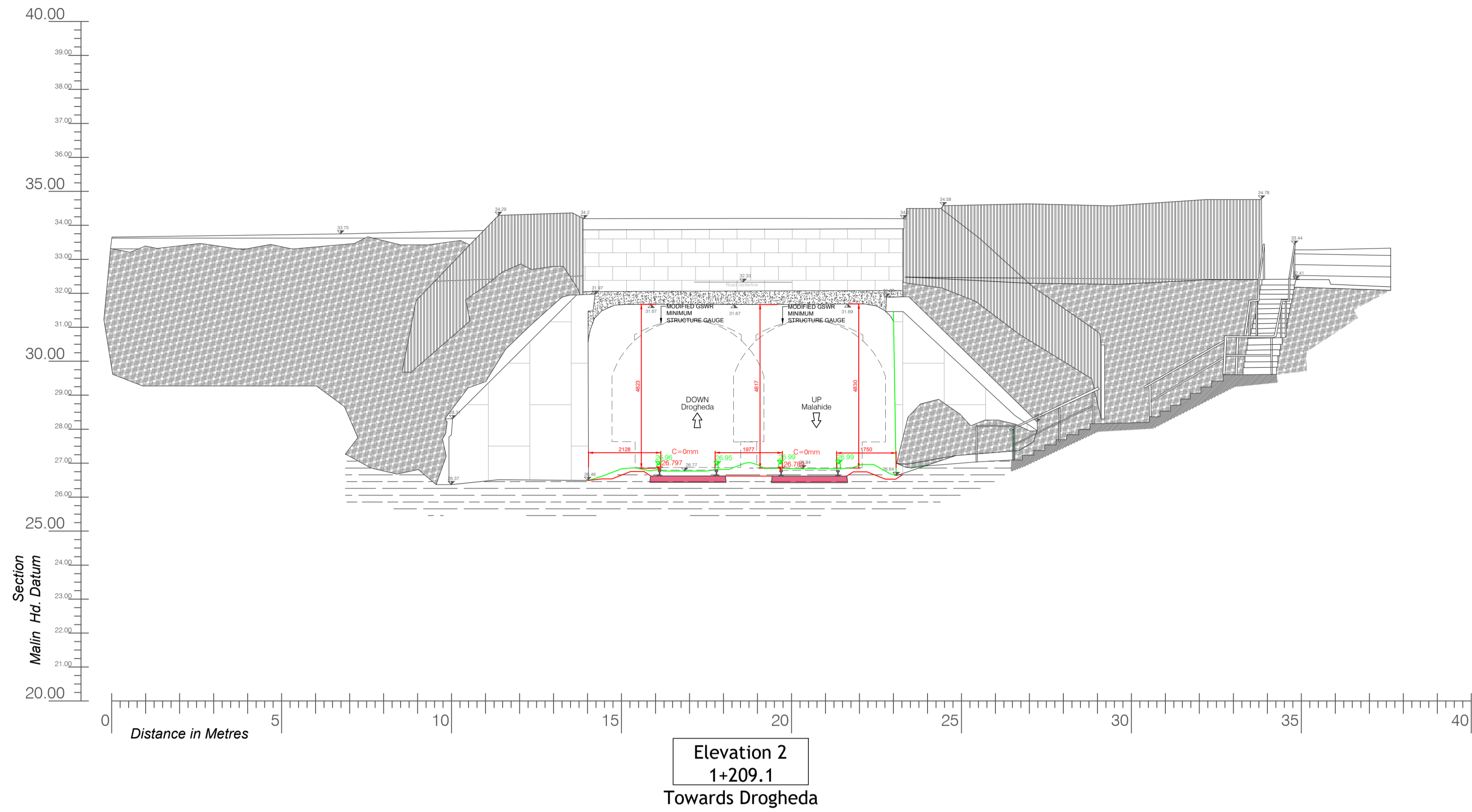

C:\bms\arup-eur-pw-01\samuel.sanjuana@arup.com\dms3734510+WP56-ARP-P3-NL-DR-PW-000238-239_P01.dwg

Disclaimer
 © Irish Rail (2022). This drawing is confidential and the copyright in it is owned by Irish Rail. This drawing must not be either loaned, copied or otherwise reproduced in whole or in part or used for any purpose without the prior permission of Irish Rail.
 © OpenStreetMap contributors.
 © Ordnance Survey Ireland and Government of Ireland. All O.S. data used for plans are printed under "Copyright Ordnance Survey Ireland 0039722 (OSI Aerial Data or OSI Lidar Data) & 2022/OSI_NMA_190 (OSI Vector Data)". All elevations are in metres and relate to OSI Geoid Model (OSGM02) Malin Head as defined by existing Project Control. All Co-ordinates are in Irish Transverse Mercator Grid (ITM) as defined by OSI active GPS station Tallaght College (TLTG).

- Notes:**
- OHLE elements have not been shown as part of this submission. Please refer to OHLE Preliminary Design for Further Details
 - Cable trough has not been shown as part of this submission. Please Linside Civilis Preliminary Design for Further Details



Rev	Date	Dm	Chk'd	App'd	Description
P01	30/09/2022	MF	AS	RS	For review and comment
P02	31/03/2023	SS	TS	RS	For review and comment

Client	
Date	30/09/2022
Scale	1:100 @ A1 1:200 @ A3
Project Code	D+WP56
Originator Code	ARP

Engineering Designer		
Drawn	Checked	Approved
MF	AS	RS
QMS Code		
280275-00		

Project Title			
DART+ COASTAL NORTH			
Drawing Title			
OVERBRIDGE OBB 78 TRACK LOWERING - PRELIMINARY DESIGN ELEVATIONS			
Drawing File Name	Sheet Number	Status	Rev
D+WP56-ARP-P3-NL-DR-PW-000239	1. of 1	S3	P02