

Appendix B - Drawings showing shortlisted options

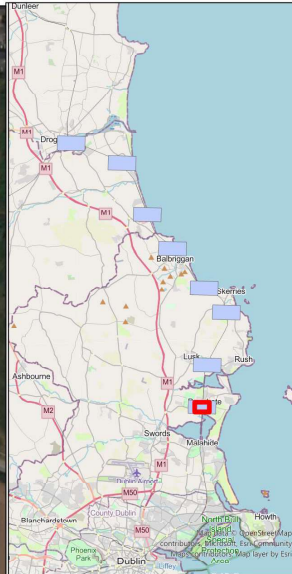
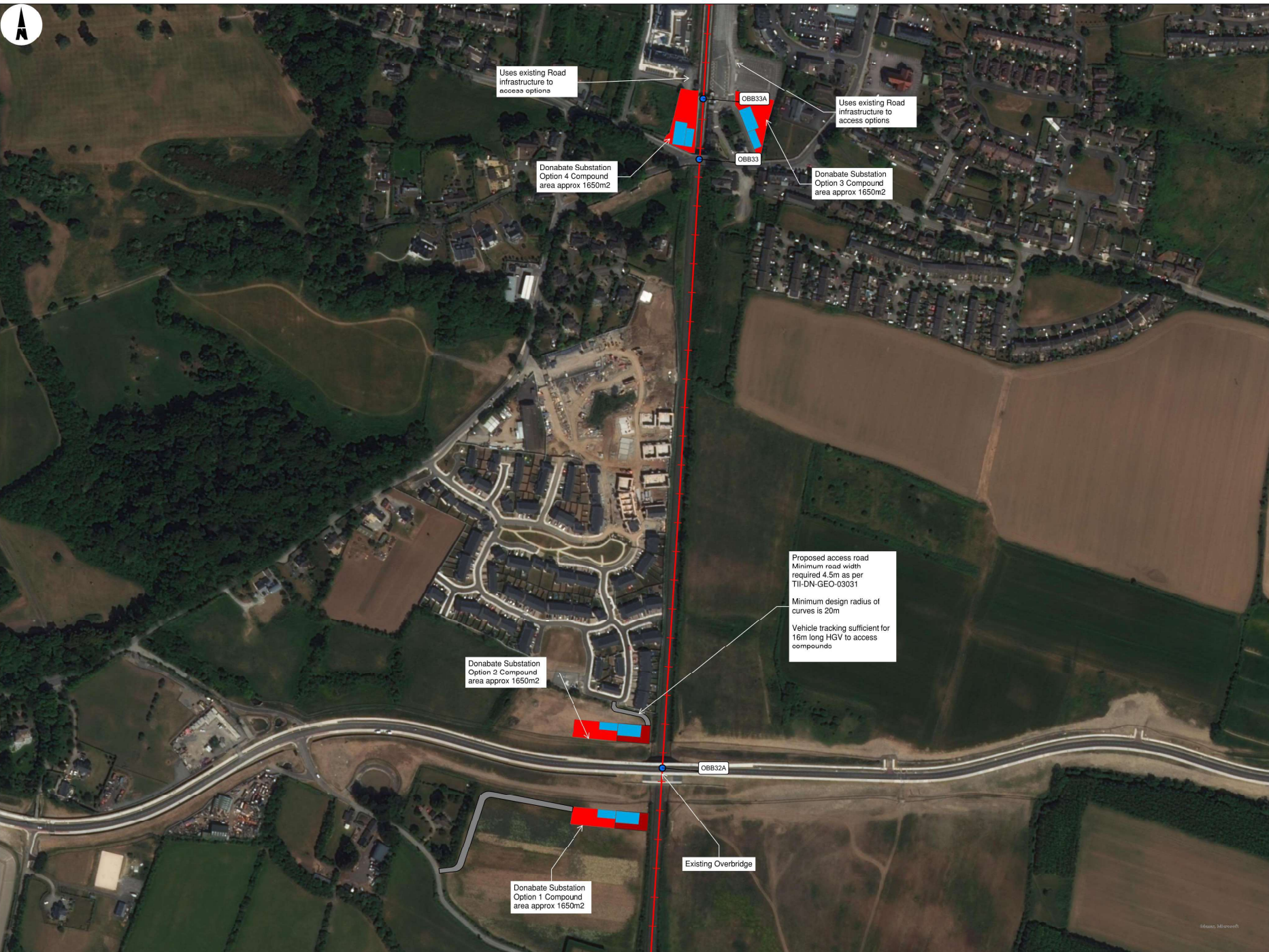

LEGEND

SUBSTATION ELEMENT

- ACCESS ROAD
- BUILDING FOOTPRINT
- ESB NETWORK 38KV COMPOUND
- IRISH RAIL TRACTION COMPOUND
- RETAINING WALL
- PROPOSED NEW STATION PLATFORM

BRIDGES

- OVERBRIDGE
- RAILWAY LINE
- ADMINISTRATIVE BOUNDARY
- COUNTY BOUNDARY

Copyright © Irish Rail (2021). This drawing is confidential and the copyright in it is owned by Irish Rail. This drawing must not be either loaned, copied or otherwise reproduced in whole or in part or used for any purpose without the prior permission of Irish Rail.

© OpenStreetMap contributors

© Ordnance Survey Ireland and Government of Ireland. All O.S. data used for plans are permitted under "Copyright Ordnance Survey Ireland" Survey No. 0039720 (OPI). Aerial Data or OS Lidar Data & Survey No. 202105_NMA_190 (OS Vector Data). All elevations are in metres and relate to OS Geoid Model (OSGM02) Mean Head as defined by existing Project Control. All Co-ordinates are in Irish Transverse Mercator Grid (ITM) as defined by OS active GPS-station Tallaght Collopy (TLLC).

Notes

1. The zoning plans have been plotted using available General Zoning Type (GZT) data from various local authorities from data.gov.ie and represent available data at the time of publication.



Rev	Date	Dr	CHK'd	App'd	Description
P01	01/04/2022	AP	KP	RS	
P02	31/08/2022	AP	KP	RS	



Client

Engineering Designer

ARUP

31/08/2022

Scale: 1:1250 @ A1, 1:2500 @ A3

Project Date: 27/03/2022

Programme Code: D-WP56-ARP

Drawn: AP

Checked: KP

Approved: RS

DART Code: ZZ-NL-DR-HV

Project Title

DART+ COASTAL NORTH

Drawing Title

NL SUBSTATION DRAWINGS
Donabate Substation

Drawing File Name

D-WP56-ARP-ZZ-NL-DR-HV-000037

Sheet Number

8 of 8

Status

S01

Rev

P02

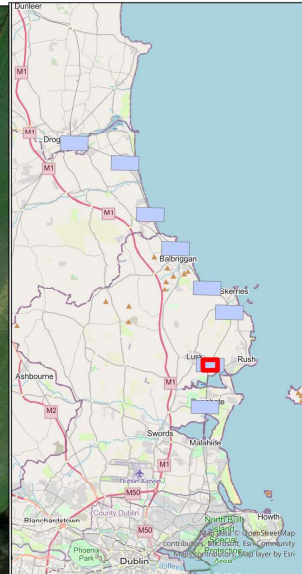
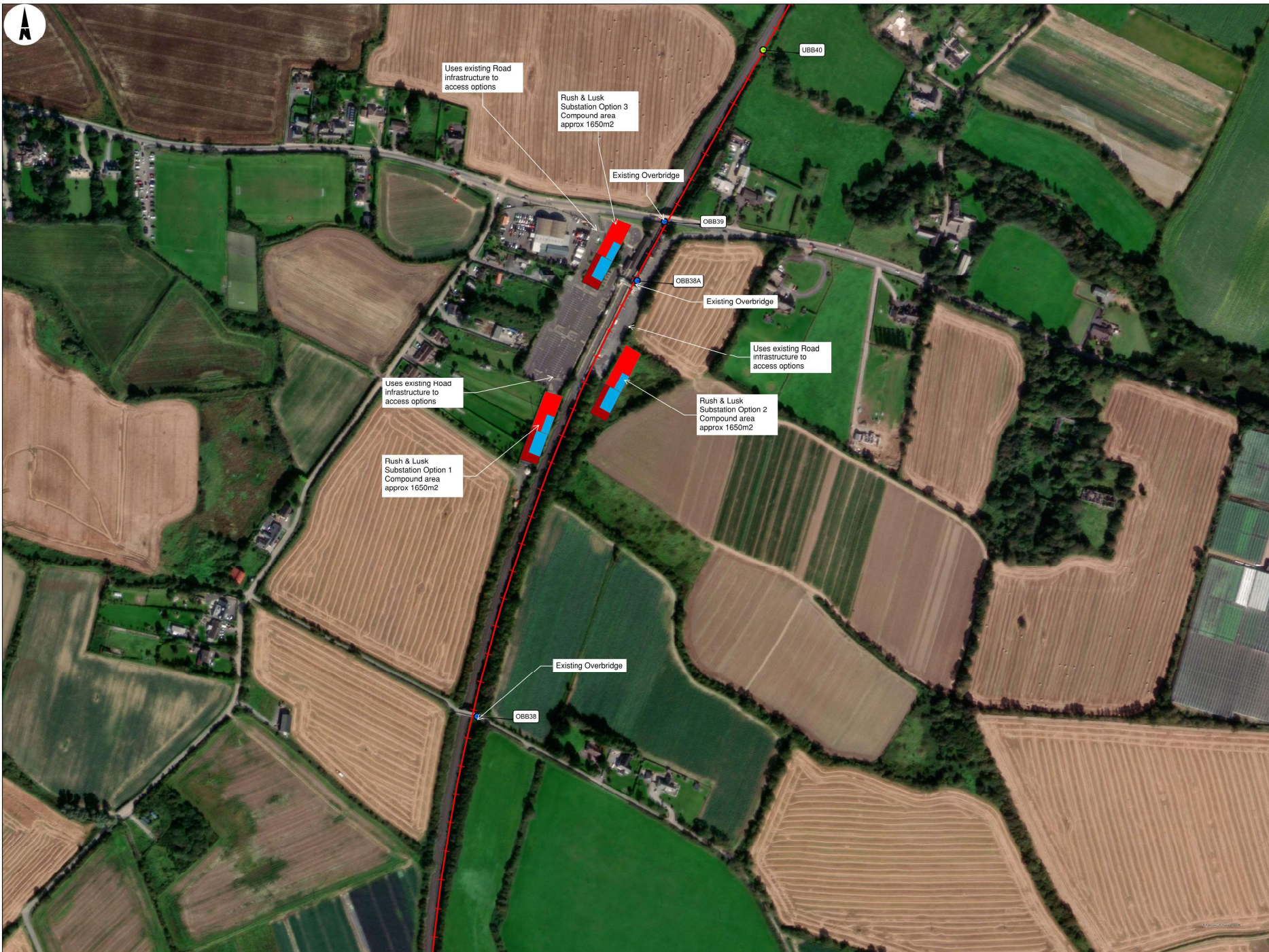

LEGEND

SUBSTATION ELEMENT

- ACCESS ROAD
- BUILDING FOOTPRINT
- ESI NETWORK SKY COMPOUND
- RISH RAIL TRACTION COMPOUND
- RETAINING WALL
- PROPOSED NEW STATION PLATFORM

BRIDGES

- OVERBRIDGE
- UNDERBRIDGE
- RAILWAY LINE
- ADMINISTRATIVE BOUNDARY
- COUNTY BOUNDARY

Copyright © Irish Rail (2021). This drawing is confidential and the copyright in it is owned by Irish Rail. This drawing must not be either loaned, copied or otherwise reproduced in whole or in part or used for any purpose without the prior permission of Irish Rail.

© OpenStreetMap contributors

© Ordnance Survey Ireland and Government of Ireland. All O.S. data used for plans are published under "Copyright Ordnance Survey Ireland" Survey No. 0039720 (091) Aerial Data or OSi Lidar Data & Survey No. 202105_NMA_190 (OSi Vector Data). All elevations are in metres and relate to OSi Geoid Model (OSGM02) Mean Head as defined by existing Project Control. All Co-ordinates are in Irish Transverse Mercator Grid (ITM) as defined by OSi active GPS station Tallaght College (TL16).

Notes

1. The zoning plans have been plotted using available General Zoning Type (GZT) data from various local authorities from data.gov.ie and represent available data at the time of publication.



Rev	Date	Dr	CHK'd	App'd	Description
P01	01/04/2022	AP	KP	RS	
P02	31/08/2022	AP	KP	RS	

Client

Date 31/08/2022

Scale 1:1250 @ A1
1:2500 @ A3

Project Code 278833-00

Programme Code D-WP56-ARP

Engineering Designer

Drawn AP

Checked KP

Approved RS

DMR Code ZZ-NL-DR-HV

Project Title DART+ COASTAL NORTH

Drawing Title NL SUBSTATION DRAWINGS
Rush & Lusk Substation

Sheet Number 7 of 8

Status S01

Rev P02

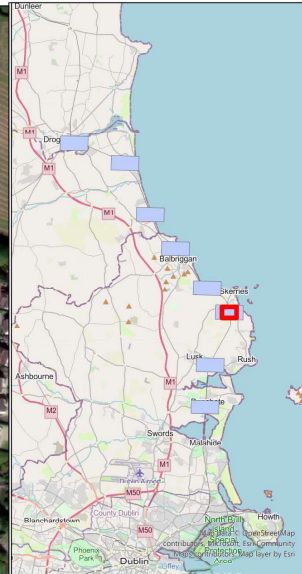

- LEGEND**
- SUBSTATION ELEMENT**
- ACCESS ROAD
 - BUILDING FOOTPRINT
 - ESB NETWORK 38KV COMPOUND
 - RISH RAIL TRACTION COMPOUND
 - RETAINING WALL
 - PROPOSED NEW STATION PLATFORM
- BRIDGES**
- OVERBRIDGE
 - UNDERBRIDGE
 - RAILWAY LINE
 - ADMINISTRATIVE BOUNDARY
 - COUNTY BOUNDARY

Copyright © Irish Rail (2021). This drawing is confidential and the copyright in it is owned by Irish Rail. This drawing must not be either loaned, copied or otherwise reproduced in whole or in part or used for any purpose without the prior permission of Irish Rail.

© OpenStreetMap contributors

© Ordnance Survey Ireland and Government of Ireland. All O.S. data used for plans are permitted under "Copyright Ordnance Survey Ireland" Survey No. 0039720 (091 Aerial Data or OS1 Lidar Data) & Survey No. 202105_NMA_190 (OS Vector Data). All elevations are in metres and relate to OS1 Geoid Model (OSGM02) Mean Head as defined by existing Project Control. All Co-ordinates are in Irish Transverse Mercator Grid (ITM) as defined by OS1 active GPS-station Tallaght Collopy (TLLC).

Notes

1. The zoning plans have been plotted using available General Zoning Type (GZT) data from various local authorities from data.gov.ie and represent available data at the time of publication.



Rev	Date	Dm	CHK'd	App'd	Description
P01	01/04/2022	AP	KP	RS	
P02	31/08/2022	AP	KP	RS	



Date	31/08/2022	Scale	1:1250 @ A1 1:2500 @ A3
Project Code	278833-00	Programme Code	D-WP56-ARP

Engineering Designer	Drawn	Checked	Approved
	AP	KP	RS
DMR Code	ZZ-NL-DR-IV		

Project Title	DART+ COASTAL NORTH		
Drawing Title	NL SUBSTATION DRAWINGS Skerries South		
Drawing File Name	D:\WP56-ARP\ZZ-NL-DR-IV\000035	Sheet Number	6 of 8
Status	S01	Rev	P02

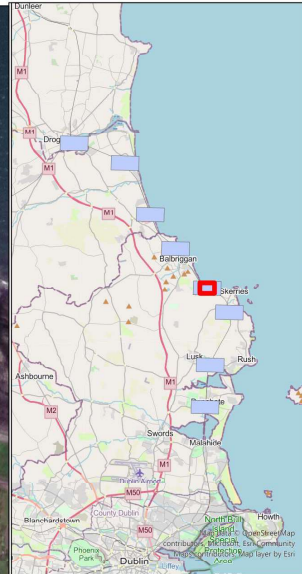

LEGEND

SUBSTATION ELEMENT

- ACCESS ROAD
- BUILDING FOOTPRINT
- ESB NETWORK 38KV COMPOUND
- RISH RAIL TRACTION COMPOUND
- RETAINING WALL
- PROPOSED NEW STATION PLATFORM

BRIDGES

- UNDERBRIDGE
- RAILWAY LINE
- ADMINISTRATIVE BOUNDARY
- COUNTY BOUNDARY

Copyright © Irish Rail (2021). This drawing is confidential and the copyright in it is owned by Irish Rail. This drawing must not be either loaned, copied or otherwise reproduced in whole or in part or used for any purpose without the prior permission of Irish Rail.

© OpenStreetMap contributors

© Ordnance Survey Ireland and Government of Ireland. All O.S. data used for plans are permitted under "Copyright Ordnance Survey Ireland" Survey No. 0039720 (091 Aerial Data or OS1 Lidar Data) & Survey No. 202103_NMA_190 (OS Vector Data). All elevations are in metres and relate to OS Geoid Model (OSGM02) Mean. Head as defined by existing Project Control. All Co-ordinates are in Irish Transverse Mercator Grid (ITM) as defined by OS active GPS-station Tallaght Collopy (TLLC).

Notes

1. The zoning plans have been plotted using available General Zoning Type (GZT) data from various local authorities from data.gov.ie and represent available data at the time of publication.

Rev	Date	Dr	CHK'd	App'd	Description
P01	01/04/2022	AP	KP	RS	
P02	31/08/2022	AP	KP	RS	

Client

Date: 31/08/2022
Project Code: 278833-00
Programme Code: D-WP56-ARP

Engineering Designer

Scale: 1:1250 @ A1
1:2500 @ A3

Drawn: AP, Checked: KP, Approved: RS

SMART Code: ZZ-NL-DR-HV

Project Title: **DART+ COASTAL NORTH**

Drawing Title: **NL SUBSTATION DRAWINGS**
Skerries North

Drawing File Name: D:\WP56-ARP\ZZ-NL-DR-HV\00034

Sheet Number: 5 of 8 | Status: S01 | Rev: P02

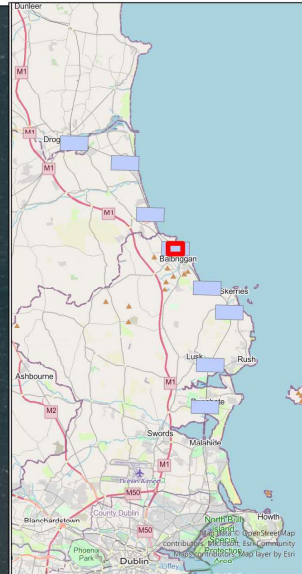

LEGEND

SUBSTATION ELEMENT

- ACCESS ROAD
- BUILDING FOOTPRINT
- ESB NETWORK 38KV COMPOUND
- IRISH RAIL TRACTION COMPOUND
- RETAINING WALL
- PROPOSED NEW STATION PLATFORM

BRIDGES

- UNDERBRIDGE
- RAILWAY LINE
- ADMINISTRATIVE BOUNDARY
- COUNTY BOUNDARY

Copyright © Irish Rail (2021). This drawing is confidential and the copyright in it is owned by Irish Rail. This drawing must not be either loaned, copied or otherwise reproduced in whole or in part or used for any purpose without the prior permission of Irish Rail.

© OpenStreetMap contributors

© Ordnance Survey Ireland and Government of Ireland. All O.S. data used for plans are permitted under "Copyright Ordnance Survey Ireland". Survey No. 0039720 (O.S. Aerial Data or OSi Lidar Data) & Survey No. 202103_NMA_190 (OSi Vector Data). All elevations are in metres and relate to OSi Geoid Model (OSGM02) Mean. Head as defined by existing Project Control. All Co-ordinates are in Irish Transverse Mercator Grid (ITM) as defined by OSi active GPS station Tallaght College (TL16).

Notes

1. The zoning plans have been plotted using available General Zoning Type (GZT) data from various local authorities from data.gov.ie and represent available data at the time of publication.

Rev	Date	Dr	CHK'd	App'd	Description
P01	01/04/2022	AP	KP	RS	
P02	31/08/2022	AP	KP	RS	

Date	31/08/2022	Scale	1:1250 @ A1 1:2500 @ A3
Project Code	278833-00	Programme Code	D-WP56-ARP
Client	Iarnród Éireann		
Engineering Designer	ARUP		
Drawn	AP	Checked	KP
Approved	RS		

Project Title	DART+ COASTAL NORTH		
Drawing Title	NL SUBSTATION DRAWINGS Balbriggan Substation		
Drawing File Name	D:\WP56-ARP\ZZ-NL-DR-HV\000033	Sheet Number	4 of 8
Status	S01	Rev	P02

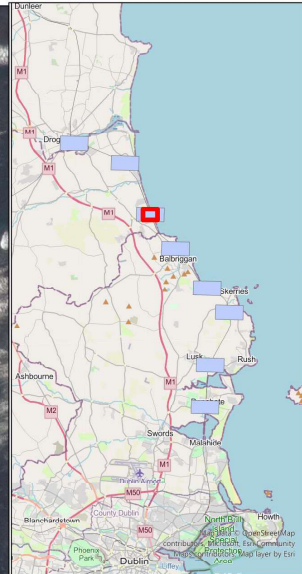

LEGEND

SUBSTATION ELEMENT

- ACCESS ROAD
- BUILDING FOOTPRINT
- ESB NETWORK 38KV COMPOUND
- RISH RAIL TRACTION COMPOUND
- RETAINING WALL
- PROPOSED NEW STATION PLATFORM

BRIDGES

- OVERBRIDGE
- RAILWAY LINE
- ADMINISTRATIVE BOUNDARY
- COUNTY BOUNDARY

Copyright © Irish Rail (2021). This drawing is confidential and the copyright in it is owned by Irish Rail. This drawing must not be either loaned, copied or otherwise reproduced in whole or in part or used for any purpose without the prior permission of Irish Rail.

© OpenStreetMap contributors

© Ordnance Survey Ireland and Government of Ireland. All O.S. data used for plans are provided under "Copyright Ordnance Survey Ireland" Survey No. 0039720 (OSI Aerial Data or OSI Lidar Data) & Survey No. 202105_NMA_190 (OSI Vector Data). All elevations are in metres and relate to OSI Geoid Model (OSGM02) Mean Head as defined by existing Project Control. All Co-ordinates are in Irish Transverse Mercator Grid (ITM) as defined by OSI active GPS station Tallaght Colliery (TLLC).

Notes

1. The zoning plans have been plotted using available General Zoning Type (GZT) data from various local authorities from data.gov.ie and represent available data at the time of publication.

Rev	Date	Dr	CHK'd	App'd	Description
P01	01/04/2022	AP	KP	RS	
P02	31/08/2022	AP	KP	RS	

Client

Date 31/08/2022

Project Date 27/03/20

Engineering Designer

Scale 1:1250 @ A1
1:2500 @ A3

Drawn AP **Checked** KP **Approved** RS

DMR Code ZZ-NL-DR-HV

Project Title DART+ COASTAL NORTH

Drawing Title NL SUBSTATION DRAWINGS
Gormanston Substation

Drawing File Name D:\WP56-ARP-ZZ-NL-DR-HV-000033

Sheet Number 3 of 8

Status S01

Rev P02

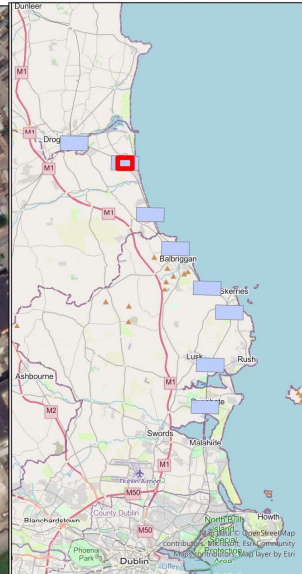

LEGEND

SUBSTATION ELEMENT

- ACCESS ROAD
- BUILDING FOOTPRINT
- ESB NETWORK 38KV COMPOUND
- RISH RAIL TRACTION COMPOUND
- RETAINING WALL
- PROPOSED NEW STATION PLATFORM
- RAILWAY LINE
- ADMINISTRATIVE BOUNDARY
- COUNTY BOUNDARY

Copyright
 © Irish Rail (2021). This drawing is confidential and the copyright in it is owned by Irish Rail. This drawing must not be either loaned, copied or otherwise reproduced in whole or in part or used for any purpose without the prior permission of Irish Rail.
 © OpenStreetMap contributors
 © Ordnance Survey Ireland and Government of Ireland. All O.S. data used for plans are permitted under "Copyright Ordnance Survey Ireland". Survey No. 0039720 (OSN) Aerial Data or OS Lidar Data 1 & Survey No. 202105_NMA_190 (OS Vector Data). All elevations are in metres and relate to OS Geoid Model (OSGM02) Mean Sea as defined by existing Project Control. All Co-ordinates are in Irish Transverse Mercator Grid (ITM) as defined by OS active GPS station Tallaght College (TL11C).

Notes
 1. The zoning plans have been plotted using available General Zoning Type (GZT) data from various local authorities from data.gov.ie and represent available data at the time of publication.



Rev	Date	Drn	CHKD	App'd	Description
P01	01/04/2022	AP	KP	RS	
P02	31/08/2022	AP	KP	RS	

Client

Engineering Designer

Date: 31/08/2022
 Scale: 1:1250 @ A1
 1:2500 @ A3
 Project Code: 278833-00
 Designer Code: D-WP56-ARP
 DART Code: ZZ-NL-DR-HV

Project Title
 DART+ COASTAL NORTH

Drawing Title
 NL SUBSTATION DRAWINGS
 Bettystown Substation

Drawing No. Name
 D-WP56-ARP-ZZ-NL-DR-HV-000031

Sheet Number
 2 of 8

Status
 S01

Rev
 P02

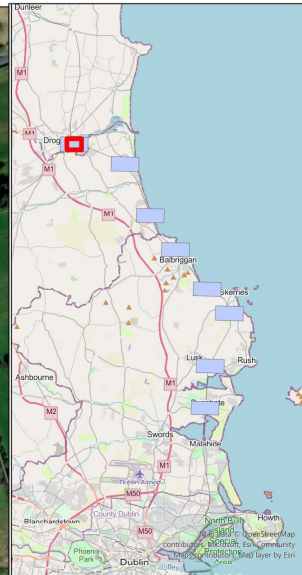
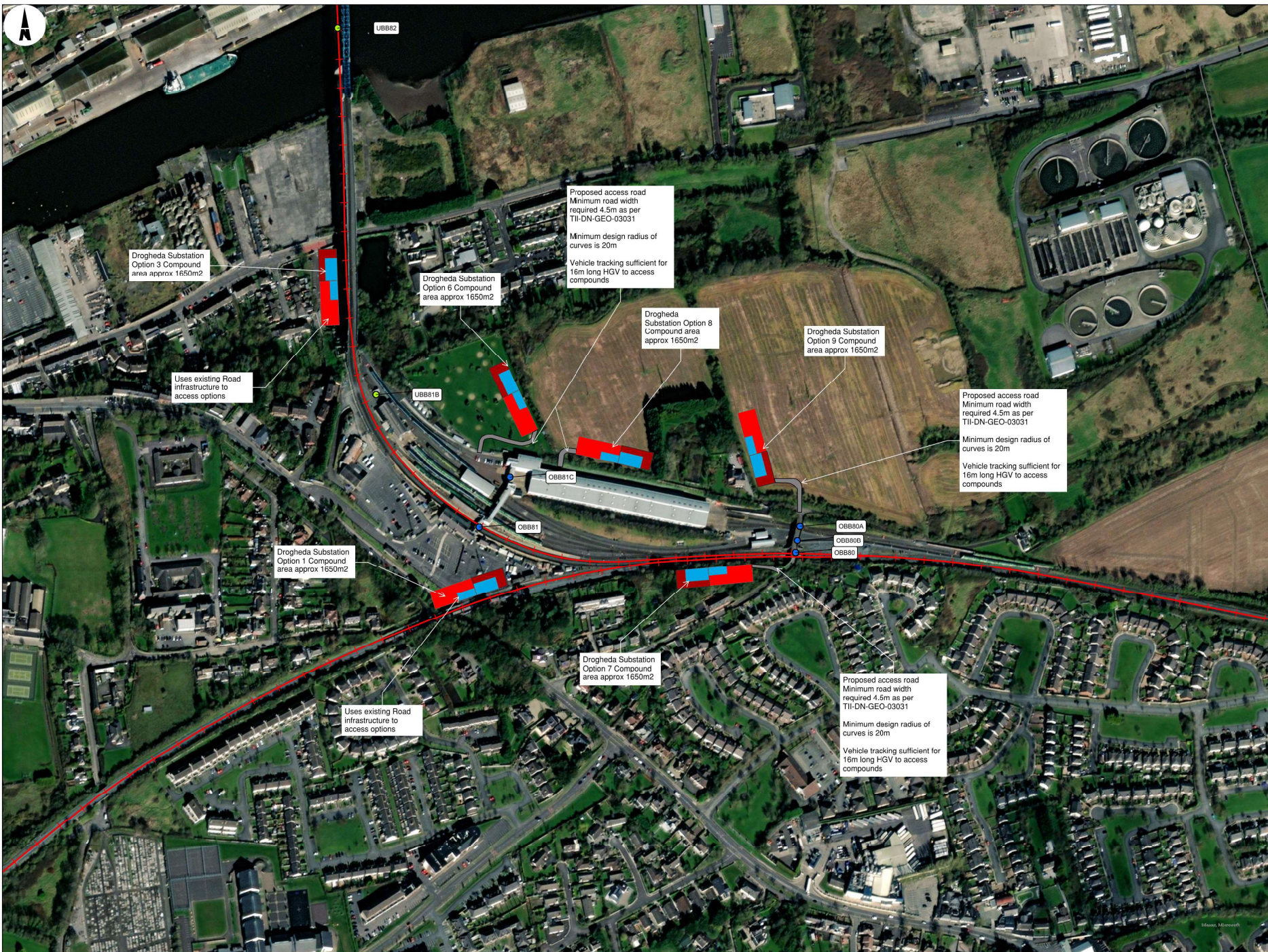

LEGEND

SUBSTATION ELEMENT

- ACCESS ROAD
- BUILDING FOOTPRINT
- ESI NETWORK SKY COMPOND
- RISH RAIL TRACTION COMPOND
- RETAINING WALL
- PROPOSED NEW STATION PLATFORM

BRIDGES

- OVERBRIDGE
- UNDERBRIDGE
- RAILWAY LINE
- ADMINISTRATIVE BOUNDARY
- COUNTY BOUNDARY

Copyright © Irish Rail (2021). This drawing is confidential and the copyright in it is owned by Irish Rail. This drawing must not be either loaned, copied or otherwise reproduced in whole or in part or used for any purpose without the prior permission of Irish Rail.

© OpenStreetMap contributors

© Ordnance Survey Ireland and Government of Ireland. All O.S. data used for plans are permitted under "Copyright Ordnance Survey Ireland" Survey No. 0039720 (001) Aerial Data or OSi Lidar Data & Survey No. 202105_NMA_190 (OSi Vector Data). All elevations are in metres and relate to OSi Geoid Model (OSGM02) Mean. Head as defined by existing Project Control. All Co-ordinates are in Irish Transverse Mercator Grid (ITM) as defined by OSi active GPS station Tallaght College (TL1).

Notes

1. The zoning plans have been plotted using available General Zoning Type (GZT) data from various local authorities from data.gov.ie and represent available data at the time of publication.

Rev	Date	Dim	CHKD	App'd	Description
P01	01/04/2022	AP	KP	RS	
P02	31/08/2022	AP	KP	RS	

Date	31/08/2022	Scale	1:250 @ A1 1:2500 @ A3
Project Date	27/03/20	Project Code	D-WP56-ARP
Client	Iarnród Éireann		
Engineering Designer	ARUP		
Drawn	AP	Checked	KP
Approved	RS		

Project Title	DART+ COASTAL NORTH		
Drawing Title	NL SUBSTATION DRAWINGS Drogheda Substation		
Drawing File Name	D:\WP56-ARP\ZZ-NL-DR-HV\000030	Sheet Number	1 of 8
Status	S01	Rev	P02