

- NOTES**
- OSI TILE(S) USED: 2722-A
 - DO NOT SCALE FROM THIS DRAWING.
 - REFERENCE TO BE MADE TO THE TRACTION POWER STUDY D+WP56-ARP-P2-NL-RP-HV-000001 AND D+WP56-ARP-P2-NL-RP-GE-000155.
 - PROPOSED WORKS/REDLINE BOUNDARY TO BE CONFIRMED FOLLOWING COMPLETION OF SURVEYS. LOCATION OF PROPOSED INCOMING ESB CABLE TO BE CONFIRMED.
 - LOCATION OF ALL BURIED SERVICES TO BE CONFIRMED PRIOR TO CONSTRUCTION. ANY DISCREPANCIES ARE TO BE HIGHLIGHTED TO THE DESIGN ENGINEER.
 - ALL DIMENSIONS ARE IN METRES, UNLESS OTHERWISE STATED.
 - ALL CHAINAGES ARE IN KILOMETRES. (36+250 = 36.25km)
 - FINAL DIMENSIONS AND LEVELS TO BE DEVELOPED IN DETAILED DESIGN.
 - DETAILED DESIGNER/CONTRACTOR TO CHECK ALL DIMENSIONS AND REPORT AND DEVELOP ANY OMISSION OR ERROR PRIOR TO INSTALLATION.
 - SUBSTATIONS SHOWN ARE FOR PUBLIC CONSULTATION. REFERENCE DESIGN AND RAILWAY ORDER PURPOSES ONLY.
 - DRAWING TO BE PRINTED IN COLOUR.
 - THE CHAINAGE USED IS ACCORDING TO PERMANENT WAY DESIGN CHAINAGE. TO BE UPDATED TO OPERATIONAL CHAINAGE IN FURTHER PROJECT STAGES WHEN THE DESIGN IS FINISHED.
 - LIGHTING AND CCTV TO BE PROVIDED.
 - ALL LEVELS ARE IN METRES ORDNANCE DATUM (mOD) UNLESS OTHERWISE STATED.
 - THE DART+ COASTAL NORTH PROJECT IS POSITIONED ACCORDING TO THE IRISH TRANSVERSE MERCATOR (ITM) COORDINATE SYSTEM.
 - DRAWING TO BE READ IN CONJUNCTION WITH THE SUBSTATIONS HAZARD LOG D+WP56-ARP-P3-NL-HS-CX-000550.



LEGEND:

	EXISTING FENCING
	PROPOSED DEER PROOF TIMBER FENCING
	PROPOSED SECURITY PALISADE FENCING
	PROPOSED ASPHALT SURFACING
	PROPOSED CONCRETE SURFACING
	PROPOSED GRAVEL / OTHER POROUS SURFACING
	PROPOSED WILDFLOWER PLANTING
	PROPOSED LANDSCAPING
	MODIFIED /RETAINED EXISTING LANDSCAPING (INDICATIVE)
	CIÉ PROPERTY BOUNDARY
	PROPOSED ELEMENTS
	EXISTING ELEMENTS
	ELEMENTS TO BE REMOVED
	PROPOSED LEVELS
	EXISTING LEVELS

C:\bms\arup-eur-pw-01\aii\abocd@arup.com\dms2949\D+WP56-ARP-P3-NL-SR-CX-000521.dwg

Disclaimer

© Irish Rail (2022). This drawing is confidential and the copyright in it is owned by Irish Rail. This drawing must not be either loaned, copied or otherwise reproduced in whole or in part or used for any purpose without the prior permission of Irish Rail.

© OpenStreetMap contributors

© Ordnance Survey Ireland and Government of Ireland. All O.S. data used for plans are printed under "Copyright Ordnance Survey Ireland 0038722 (OSI Aerial Data or OSI Lidar Data) & 2022 OSI, NMA, 100 (OSI Vector Data)". All elevations are in metres and relate to OSI Geoid Model (OSGM02) Mean Head as defined by existing Project Control. All Co-ordinates are in Irish Transverse Mercator Grid (ITM) as defined by OSI active GPS station Tallaght College (TLLG).

Rev	Date	Drn	Chk'd	App'd	Description
P01	21/10/2022	SF	EJ	CC	ISSUED FOR PRELIMINARY DESIGN
P02	08/02/2023	SF	EJ	CC	ISSUED FOR OUTLINE DESIGN FOLLOWING COMMENTS
P03	24/04/2023	SF	EJ	CC	AMENDMENTS FOLLOWING COMMENTS

Client
Iarnród Éireann
Irish Rail

Engineering Designer
ARUP

Date	X	Scale	1:500 @ A1 1:1000 @ A3	Drawn	SF	Checked	EJ	Approved	X
Project Code	D+WP56	Originator Code	ARP	QMS Code	280275-00				

Project Title DART+ COASTAL NORTH			
Drawing Title SUBSTATIONS: SOUTH SKERRIES PRELIMINARY DESIGN			
Drawing File Name D+WP56-ARP-P3-NL-DR-CX-000521	Sheet Number 01 of 01	Status S3	Rev P03

DO NOT SCALE USE FIGURED DIMENSIONS ONLY

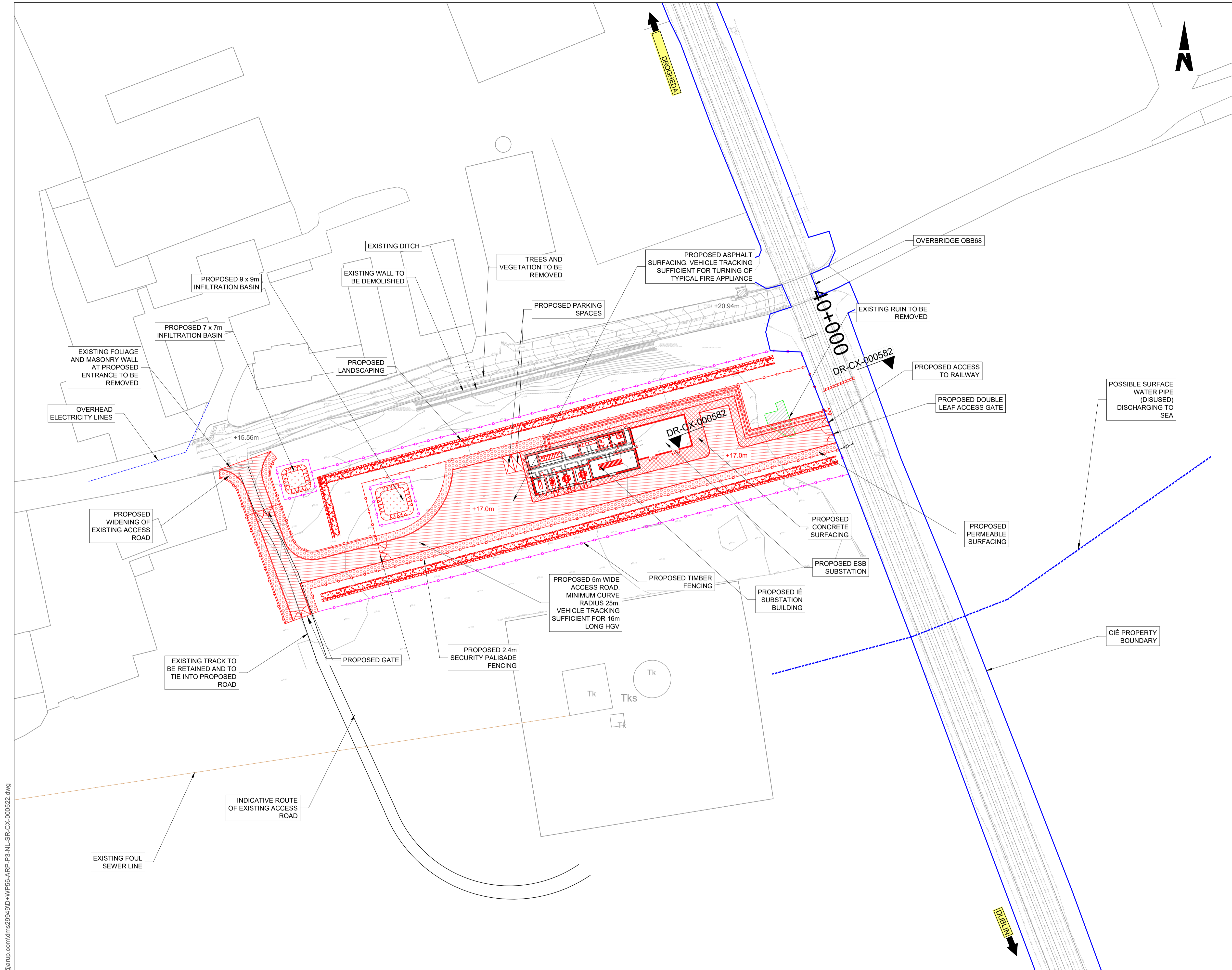

- NOTES**
- OSI TILE(S) USED: 2446-C & 2514-A
 - DO NOT SCALE FROM THIS DRAWING
 - REFERENCE TO BE MADE TO THE TRACTION POWER STUDY D+WP56-ARP-P2-NL-RP-IV-000001 AND D+WP56-ARP-P2-NL-RP-GE-000155.
 - PROPOSED WORKS/REDLINE BOUNDARY TO BE CONFIRMED FOLLOWING COMPLETION OF SURVEYS. LOCATION OF PROPOSED INCOMING ESB CABLE TO BE CONFIRMED.
 - LOCATION OF ALL BURIED SERVICES TO BE CONFIRMED PRIOR TO CONSTRUCTION. ANY DISCREPANCIES TO BE HIGHLIGHTED TO THE DESIGN ENGINEER.
 - ALL DIMENSIONS ARE IN METRES, UNLESS OTHERWISE STATED.
 - ALL CHAINAGES ARE IN KILOMETRES. (36+250 = 36.25km)
 - FINAL DIMENSIONS AND LEVELS TO BE DEVELOPED IN DETAILED DESIGN.
 - DETAILED DESIGNER/CONTRACTOR TO CHECK ALL DIMENSIONS AND REPORT AND DEVELOP ANY OMISSION OR ERROR PRIOR TO INSTALLATION.
 - SUBSTATIONS SHOWN ARE FOR PUBLIC CONSULTATION. REFERENCE DESIGN AND RAILWAY ORDER PURPOSES ONLY.
 - DRAWING TO BE PRINTED IN COLOUR.
 - THE CHAINAGE USED IS ACCORDING TO PERMANENT WAY DESIGN CHAINAGE. TO BE UPDATED TO OPERATIONAL CHAINAGE IN FURTHER PROJECT STAGES WHEN THE DESIGN IS FINISHED.
 - LIGHTING AND CCTV TO BE PROVIDED.
 - ALL LEVELS ARE IN METRES ORDNANCE DATUM (mOD) UNLESS OTHERWISE STATED.
 - THE DART+ COASTAL NORTH PROJECT IS POSITIONED ACCORDING TO THE IRISH TRANSVERSE MERCATOR (ITM) COORDINATE SYSTEM.
 - DRAWING TO BE READ IN CONJUNCTION WITH THE SUBSTATIONS HAZARD LOG D+WP56-ARP-P3-NL-HS-CX-000550.

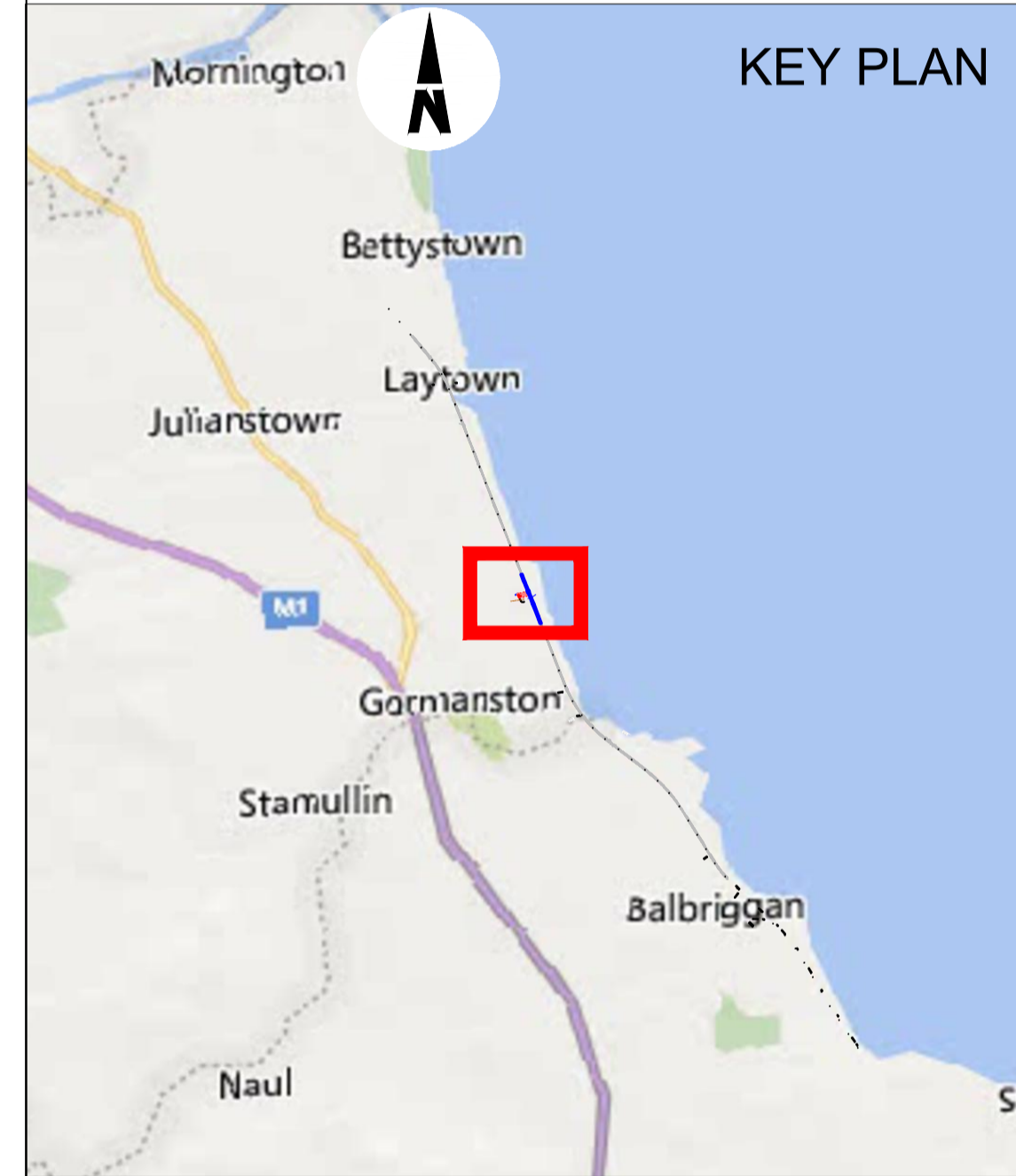

LEGEND:

	EXISTING FENCING
	PROPOSED DEER PROOF TIMBER FENCING
	PROPOSED SECURITY PALISADE FENCING
	PROPOSED ASPHALT SURFACING
	PROPOSED CONCRETE SURFACING
	PROPOSED GRAVEL / OTHER POROUS SURFACING
	PROPOSED WILDFLOWER PLANTING
	PROPOSED LANDSCAPING
	MODIFIED /RETAINED EXISTING LANDSCAPING (INDICATIVE)
	CIÉ PROPERTY BOUNDARY
	PROPOSED ELEMENTS
	EXISTING ELEMENTS
	ELEMENTS TO BE REMOVED
	PROPOSED LEVELS
	EXISTING LEVELS

C:\bms\arup-eur-pw-01\sam\frew@arup.com\dms2949\9\D+WP56-ARP-P3-NL-SR-CX-000522.dwg

Disclaimer

© Irish Rail (2022). This drawing is confidential and the copyright in it is owned by Irish Rail. This drawing must not be either loaned, copied or otherwise reproduced in whole or in part or used for any purpose without the prior permission of Irish Rail.

© OpenStreetMap contributors

© Ordnance Survey Ireland and Government of Ireland. All O.S. data used for plans are printed under "Copyright Ordnance Survey Ireland 0038722 (OSI Aerial Data or OSI Lidar Data) & 2022 OSI, NMA, 100 (OSI Vector Data)". All elevations are in metres and relate to OSI Geoid Model (OSGM02) Mean Head as defined by existing Project Control. All Co-ordinates are in Irish Transverse Mercator Grid (ITM) as defined by OSI active GPS station Tallaght College (TLLG).

Rev	Date	Drn	Chk'd	App'd	Description
P01	21/10/2022	SF	EJ	CC	ISSUED FOR PRELIMINARY DESIGN
P02	08/02/2023	SF	EJ	CC	ISSUED FOR OUTLINE DESIGN FOLLOWING COMMENTS
P03	24/04/2023	SF	EJ	CC	AMENDMENTS FOLLOWING COMMENTS

Client
Iarnród Éireann
Irish Rail

Engineering Designer
ARUP

Date: 24/04/2023 | Scale: 1:500 @ A1, 1:1000 @ A3 | Drawn: SF | Checked: EJ | Approved: CC

Project Code: D+WP56 | Originator Code: ARP | QMS Code: 280275-00

Project Title
DART+ COASTAL NORTH

Drawing Title
SUBSTATIONS: GORMANSTON
PRELIMINARY DESIGN

Drawing File Name
D+WP56-ARP-P3-NL-DR-CX-000522

Sheet Number
01 of 01

Status
S3

Rev
P03

DO NOT SCALE USE FIGURED DIMENSIONS ONLY

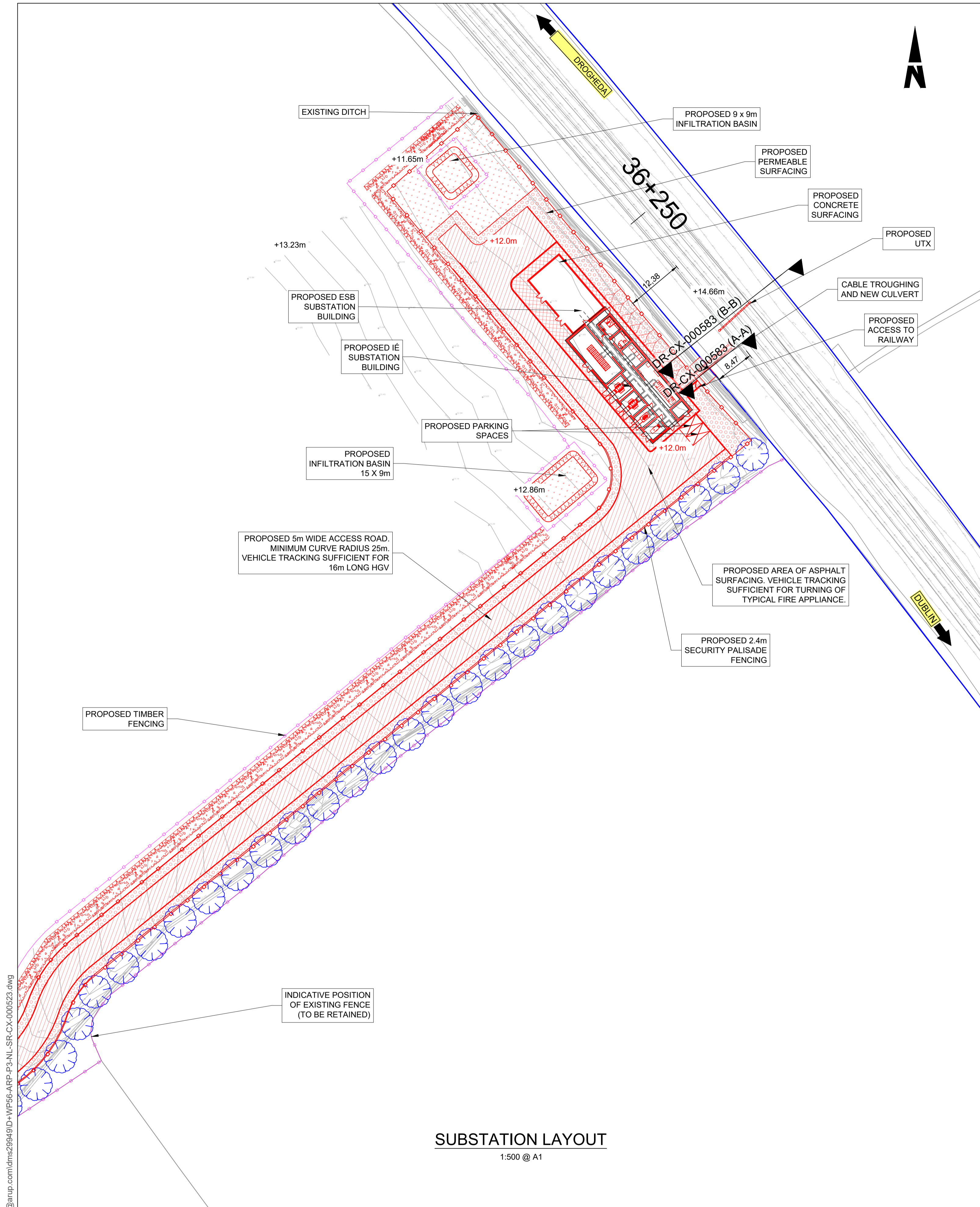

SUBSTATION LAYOUT
1:500 @ A1

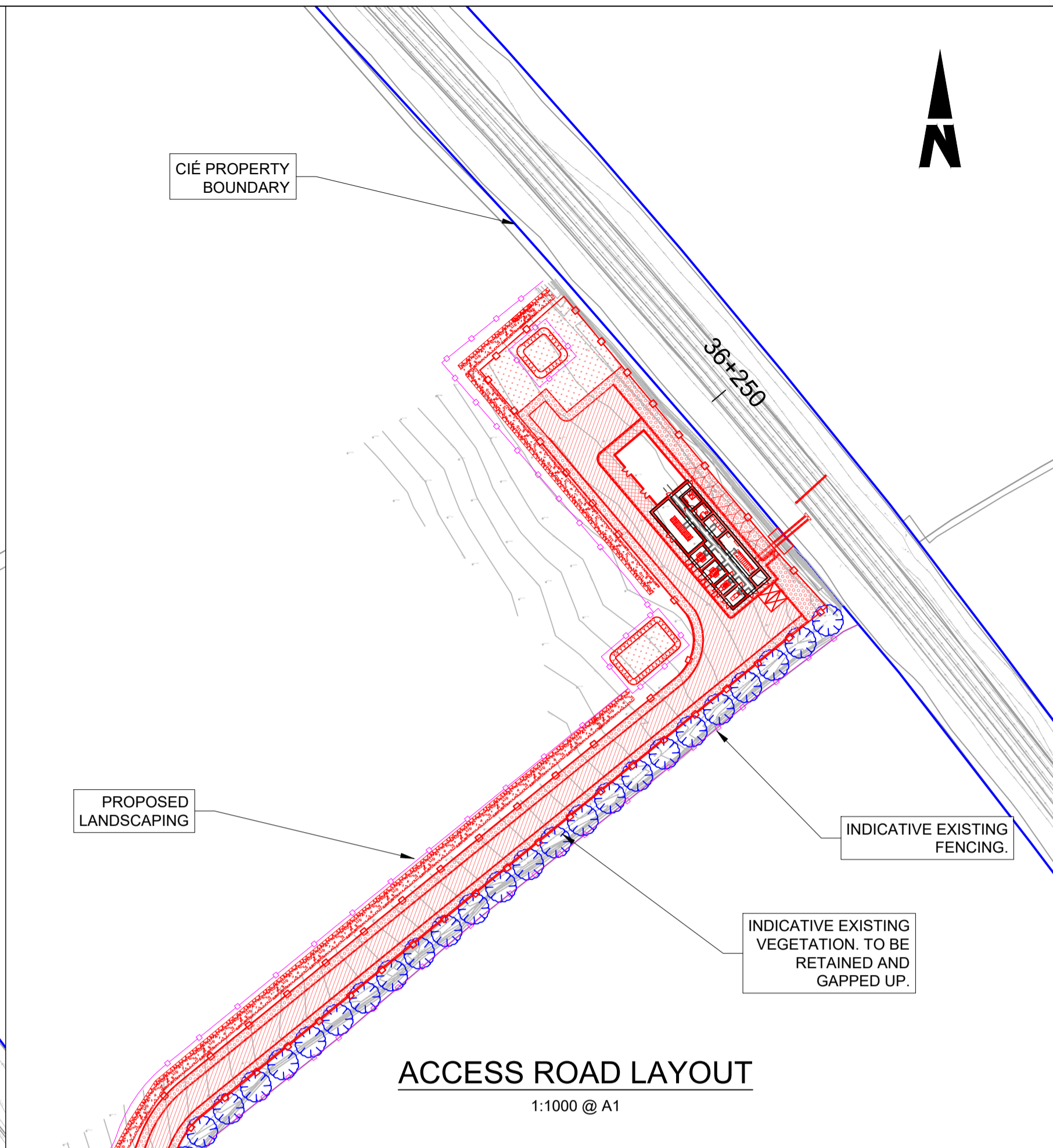

ACCESS ROAD LAYOUT
1:1000 @ A1

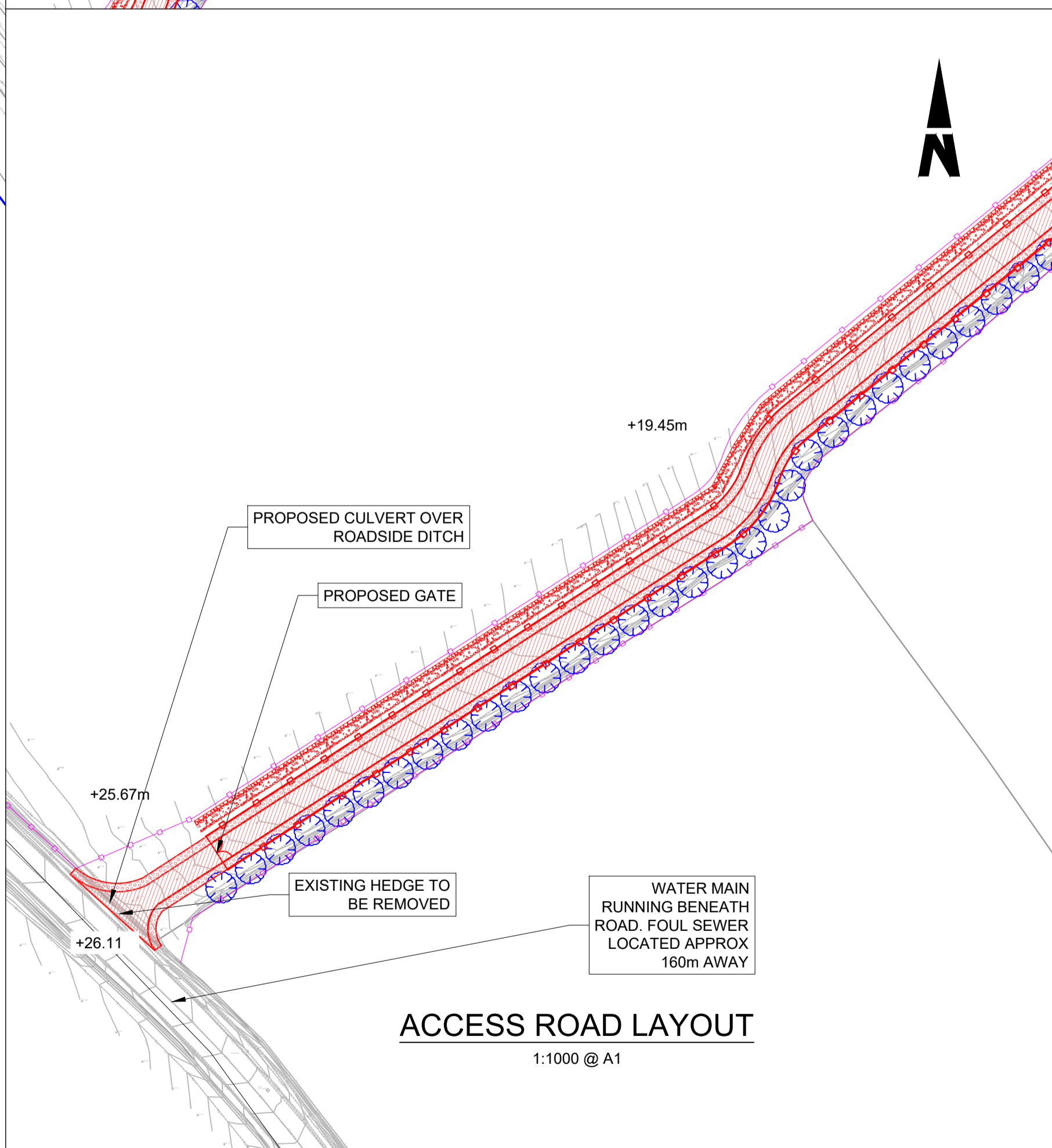

ACCESS ROAD LAYOUT
1:1000 @ A1

- NOTES**
- OSI TILE(S) USED: 2583-B & 2514-D
 - DO NOT SCALE FROM THIS DRAWING.
 - REFERENCE TO BE MADE TO THE TRACTION POWER STUDY D+WP56-ARP-P2-NL-RP-HV-000001 AND D+WP56-ARP-P2-NL-RP-GE-000155.
 - PROPOSED WORKS/REDLINE BOUNDARY TO BE CONFIRMED FOLLOWING COMPLETION OF SURVEYS. LOCATION OF PROPOSED INCOMING ESB CABLE TO BE CONFIRMED.
 - LOCATION OF ALL BURIED SERVICES TO BE CONFIRMED PRIOR TO CONSTRUCTION. ANY DISCREPANCIES TO BE HIGHLIGHTED TO THE DESIGN ENGINEER.
 - ALL DIMENSIONS ARE IN METRES, UNLESS OTHERWISE STATED.
 - ALL CHAINAGES ARE IN KILOMETRES. (36+250 = 36.25km)
 - FINAL DIMENSIONS AND LEVELS TO BE DEVELOPED IN DETAILED DESIGN.
 - DETAILED DESIGNER/CONTRACTOR TO CHECK ALL DIMENSIONS AND REPORT AND DEVELOP ANY OMISSION OR ERROR PRIOR TO INSTALLATION.
 - SUBSTATIONS SHOWN ARE FOR PUBLIC CONSULTATION. REFERENCE DESIGN AND RAILWAY ORDER PURPOSES ONLY.
 - DRAWING TO BE PRINTED IN COLOUR.
 - THE CHAINAGE USED IS ACCORDING TO PERMANENT WAY DESIGN CHAINAGE. TO BE UPDATED TO OPERATIONAL CHAINAGE IN FURTHER PROJECT STAGES WHEN THE DESIGN IS FINISHED.
 - LIGHTING AND CCTV TO BE PROVIDED.
 - ALL LEVELS ARE IN METRES ORDNANCE DATUM (mOD) UNLESS OTHERWISE STATED.
 - THE DART+ COASTAL NORTH PROJECT IS POSITIONED ACCORDING TO THE IRISH TRANSVERSE MERCATOR (ITM) COORDINATE SYSTEM.
 - DRAWING TO BE READ IN CONJUNCTION WITH THE SUBSTATIONS HAZARD LOG D+WP56-ARP-P3-NL-HS-CX-000550.



KEY PLAN

LEGEND:

	EXISTING FENCING
	PROPOSED DEER PROOF TIMBER FENCING
	PROPOSED SECURITY PALISADE FENCING
	PROPOSED ASPHALT SURFACING
	PROPOSED CONCRETE SURFACING
	PROPOSED GRAVEL / OTHER POROUS SURFACING
	PROPOSED WILDFLOWER PLANTING
	PROPOSED LANDSCAPING
	MODIFIED /RETAINED EXISTING LANDSCAPING (INDICATIVE)
	CIÉ PROPERTY BOUNDARY
	EXISTING ELEMENTS
	ELEMENTS TO BE REMOVED
	PROPOSED LEVELS
	EXISTING LEVELS

C:\bms\arup-eur-pw-01\sam.frew@arup.com\dms\29049\D+WP56-ARP-P3-NL-SR-CX-000523.dwg

Disclaimer
© Irish Rail (2022). This drawing is confidential and the copyright in it is owned by Irish Rail. This drawing must not be either loaned, copied or otherwise reproduced in whole or in part or used for any purpose without the prior permission of Irish Rail.
© OpenStreetMap contributors
© Ordnance Survey Ireland and Government of Ireland. All O.S. data used for plans are printed under "Copyright Ordnance Survey Ireland 0038722 (OSI Aerial Data or OSI Lidar Data) & 2022 OSI, NMA, 100 (OSI Vector Data)". All elevations are in metres and relate to OSI Geoid Model (OSGM02) Mean Head as defined by existing Project Control. All Co-ordinates are in Irish Transverse Mercator Grid (ITM) as defined by OSI active GPS station Tallaght College (TLG).



Rev	Date	Drn	Chk'd	App'd	Description
P01	21/10/2022	SF	EJ	CC	ISSUED FOR PRELIMINARY DESIGN
P02	08/02/2023	SF	EJ	CC	ISSUED FOR OUTLINE DESIGN FOLLOWING COMMENTS
P03	24/04/2023	SF	EJ	CC	AMENDMENTS FOLLOWING COMMENTS

Client: **Iarnród Éireann Irish Rail**

Engineering Designer: **ARUP**

Date: 24/04/2023 | Scale: SHOWN @ A1, SHOWN @ A3 | Drawn: SF | Checked: EJ | Approved: CC

Project Code: D+WP56 | Originator Code: ARP | QMS Code: 280275-00

Project Title: DART+ COASTAL NORTH			
Drawing Title: SUBSTATIONS: BALBRIGGAN PRELIMINARY DESIGN			
Drawing File Name: D+WP56-ARP-P3-NL-DR-CX-000523	Sheet Number: 01 of 01	Status: S3	Rev: P03

DO NOT SCALE USE FIGURED DIMENSIONS ONLY

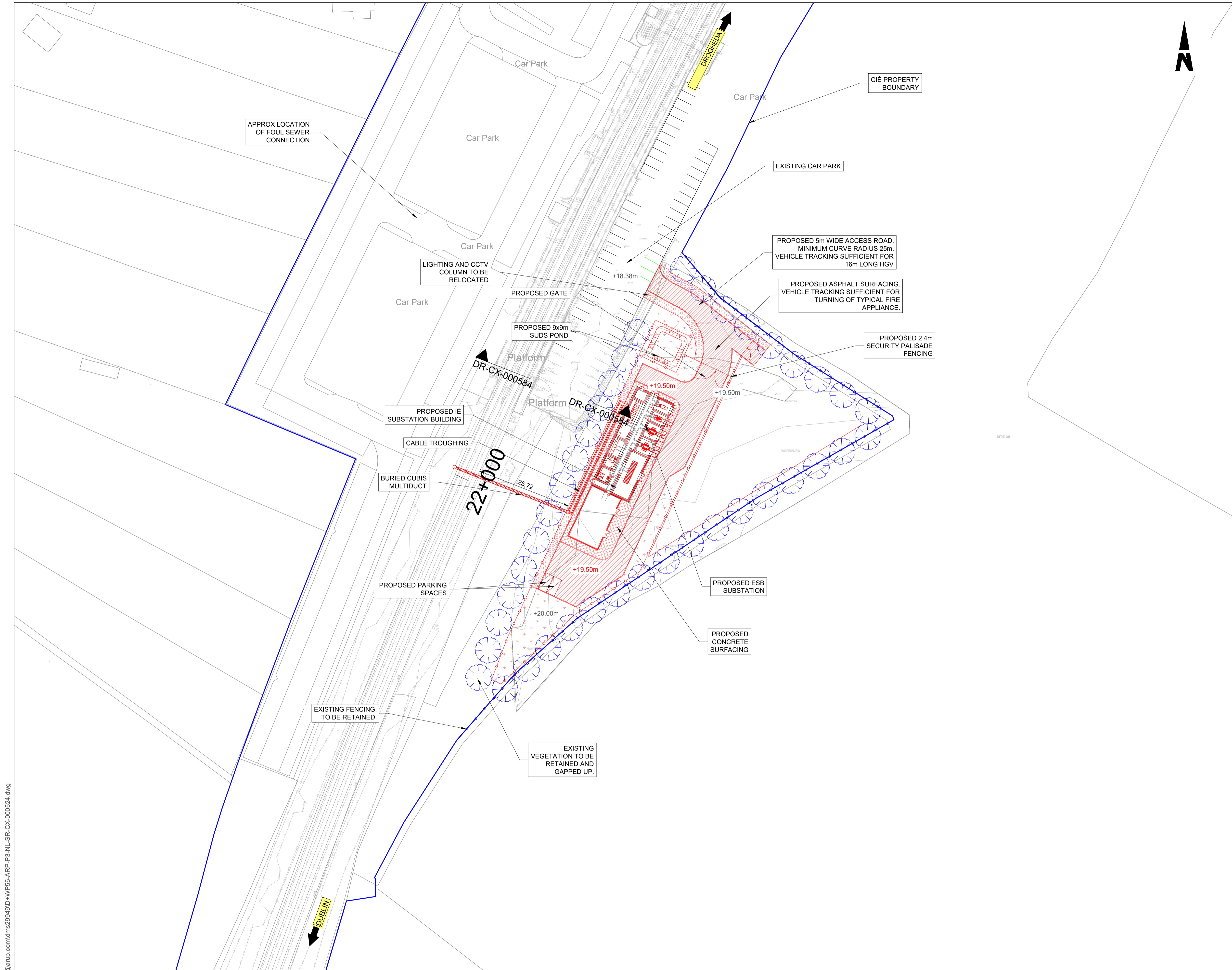

- NOTES**
- OSI TILE(S) USED: 2790-D
 - DO NOT SCALE FROM THIS DRAWING.
 - REFERENCE TO BE MADE TO THE TRACTION POWER STUDY D+WP56-ARP-P2-NL-RP-HV-000001 AND D+WP56-ARP-P2-NL-RP-GE-000155.
 - PROPOSED WORKS/REDLINE BOUNDARY TO BE CONFIRMED FOLLOWING COMPLETION OF SURVEYS. LOCATION OF PROPOSED INCOMING ESB CABLE TO BE CONFIRMED.
 - LOCATION OF ALL BURIED SERVICES TO BE CONFIRMED PRIOR TO CONSTRUCTION. ANY DISCREPANCIES TO BE HIGHLIGHTED TO THE DESIGN ENGINEER.
 - ALL DIMENSIONS ARE IN METRES, UNLESS OTHERWISE STATED.
 - ALL CHAINAGES ARE IN KILOMETRES. (36+250 = 36.25km)
 - FINAL DIMENSIONS AND LEVELS TO BE DEVELOPED IN DETAILED DESIGN.
 - DETAILED DESIGNER/CONTRACTOR TO CHECK ALL DIMENSIONS AND REPORT AND DEVELOP ANY OMISSION OR ERROR PRIOR TO INSTALLATION.
 - SUBSTATIONS SHOWN ARE FOR PUBLIC CONSULTATION. REFERENCE DESIGN AND RAILWAY ORDER PURPOSES ONLY.
 - DRAWING TO BE PRINTED IN COLOUR.
 - THE CHAINAGE USED IS ACCORDING TO PERMANENT WAY DESIGN CHAINAGE. TO BE UPDATED TO OPERATIONAL CHAINAGE IN FURTHER PROJECT STAGES WHEN THE DESIGN IS FINISHED.
 - LIGHTING AND CCTV TO BE PROVIDED.
 - ALL LEVELS ARE IN METRES ORDNANCE DATUM (mOD) UNLESS OTHERWISE STATED.
 - THE DART+ COASTAL NORTH PROJECT IS POSITIONED ACCORDING TO THE IRISH TRANSVERSE MERCATOR (ITM) COORDINATE SYSTEM.
 - DRAWING TO BE READ IN CONJUNCTION WITH THE SUBSTATIONS HAZARD LOG D+WP56-ARP-P3-NL-HS-CX-000550.



LEGEND:

	EXISTING FENCING
	PROPOSED DEER PROOF TIMBER FENCING
	PROPOSED SECURITY PALISADE FENCING
	PROPOSED ASPHALT SURFACING
	PROPOSED CONCRETE SURFACING
	PROPOSED GRAVEL / OTHER POROUS SURFACING
	PROPOSED WILD FLOWER PLANTING
	PROPOSED LANDSCAPING
	MODIFIED /RETAINED EXISTING LANDSCAPING (INDICATIVE)
	CIÉ PROPERTY BOUNDARY
	PROPOSED ELEMENTS
	EXISTING ELEMENTS
	ELEMENTS TO BE REMOVED
	PROPOSED LEVELS
	EXISTING LEVELS

C:\bms\arup-eur-pw-01\all\abocd\arup.com\dms\2949\D+WP56-ARP-P3-NL-SR-CX-000524.dwg

Disclaimer

© Irish Rail (2022). This drawing is confidential and the copyright in it is owned by Irish Rail. This drawing must not be either loaned, copied or otherwise reproduced in whole or in part or used for any purpose without the prior permission of Irish Rail.

© OpenStreetMap contributors

© Ordnance Survey Ireland and Government of Ireland. All O.S. data used for plans are printed under "Copyright Ordnance Survey Ireland 0038722 (OSI Aerial Data or OSI Lidar Data) & 2022 OSI, NMA, 100 (OSI Vector Data)". All elevations are in metres and relate to OSI Geoid Model (OSGM02) Mean Head as defined by existing Project Control. All Co-ordinates are in Irish Transverse Mercator Grid (ITM) as defined by OSI active GPS station Tallaght College (TLG).

Rev	Date	Drn	Chk'd	App'd	Description
P01	21/10/2022	SF	EJ	CC	ISSUED FOR PRELIMINARY DESIGN
P02	08/02/2023	SF	EJ	CC	ISSUED FOR OUTLINE DESIGN FOLLOWING COMMENTS
P03	24/04/2023	SF	EJ	CC	AMENDMENTS FOLLOWING COMMENTS

Client: **Iarnród Éireann Irish Rail**

Engineering Designer: **ARUP**

Date	X	Scale	1:500 @ A1 1:1000 @ A3	Drawn	SF	Checked	EJ	Approved	X
------	---	-------	---------------------------	-------	----	---------	----	----------	---

Project Code: D+WP56 | Originator Code: ARP | QMS Code: 280275-00

Project Title: DART+ COASTAL NORTH			
Drawing Title: SUBSTATIONS: RUSH AND LUSK PRELIMINARY DESIGN			
Drawing File Name: D+WP56-ARP-P3-NL-DR-CX-000524	Sheet Number: 01 of 01	Status: S3	Rev: P03

DO NOT SCALE USE FIGURED DIMENSIONS ONLY

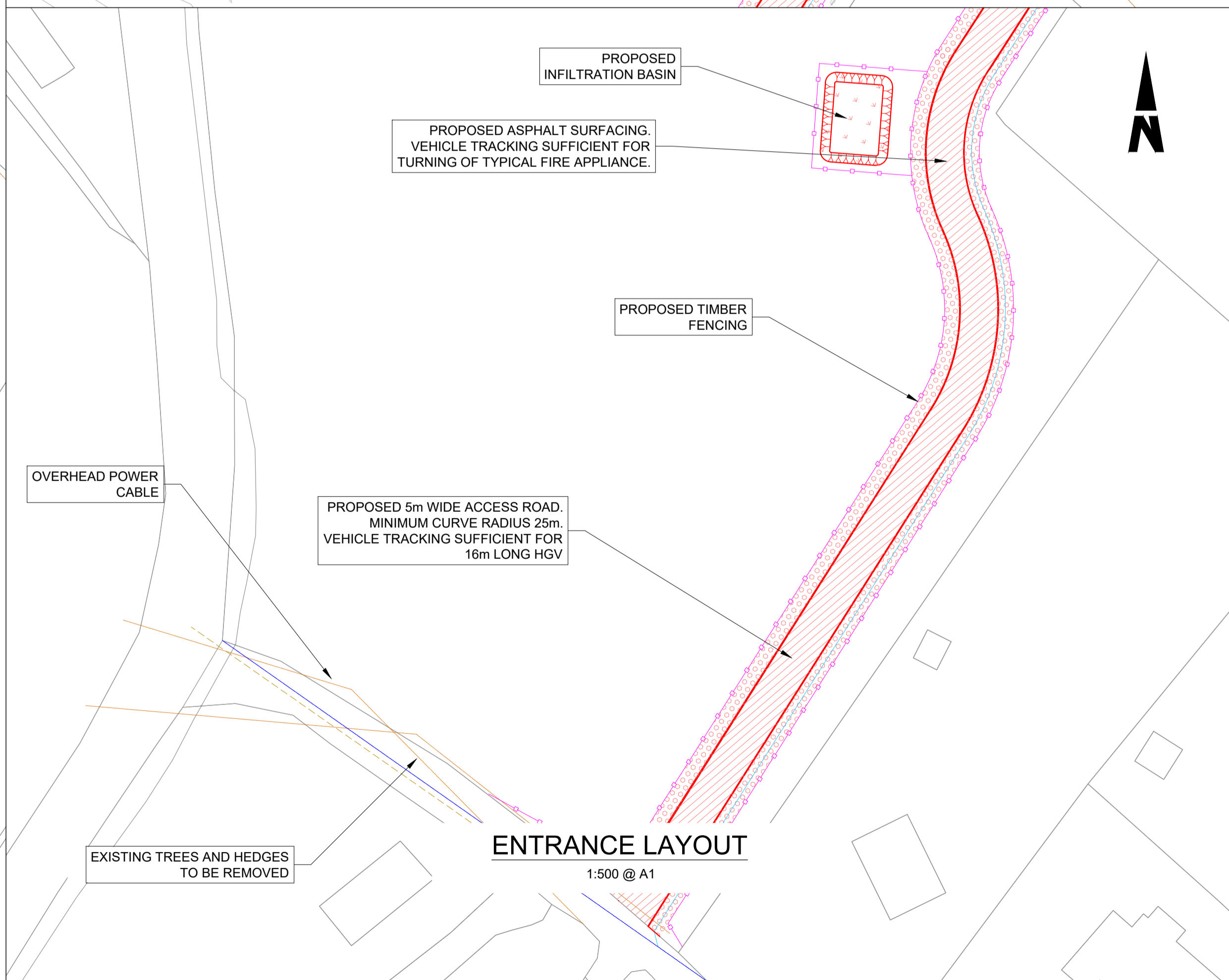
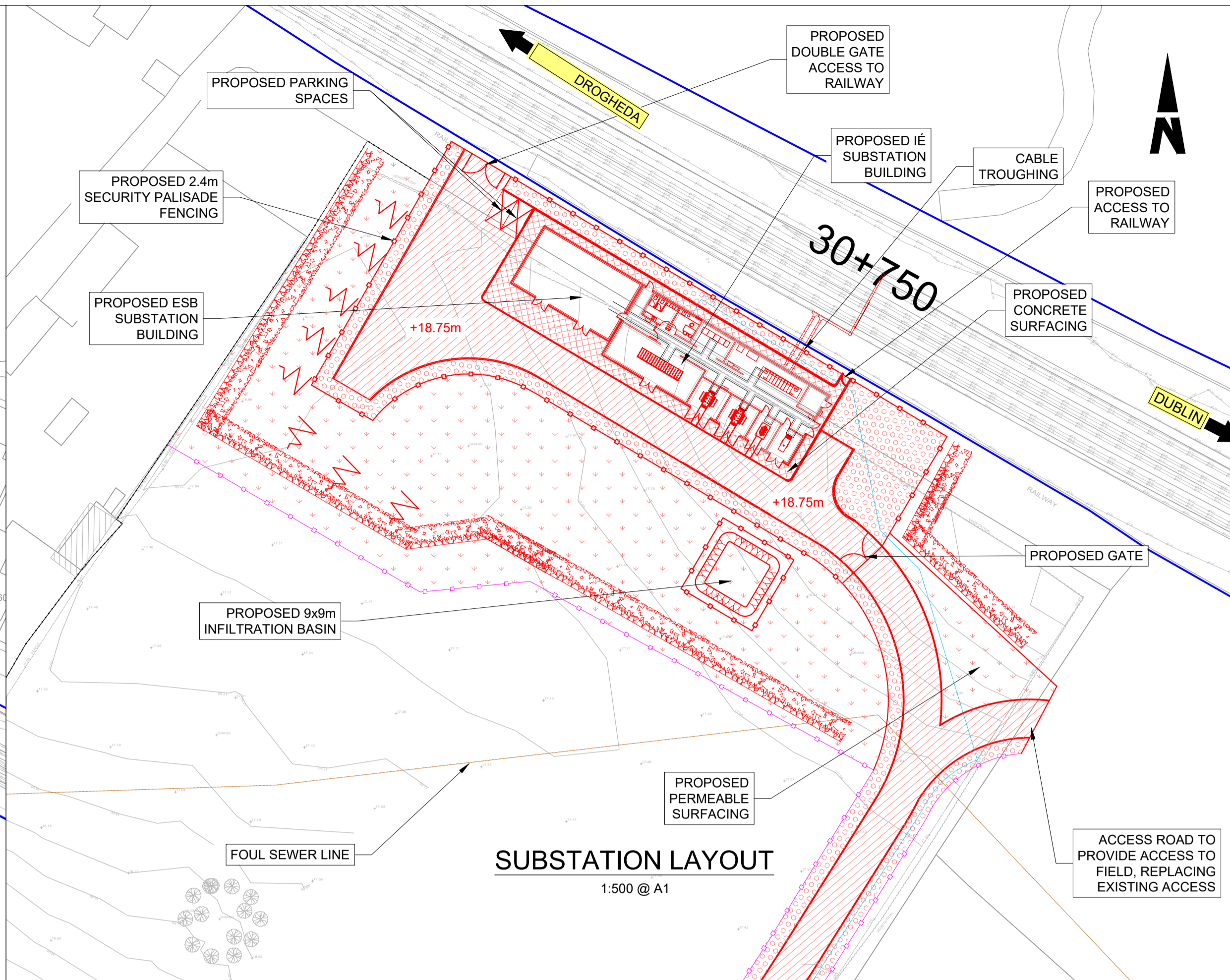
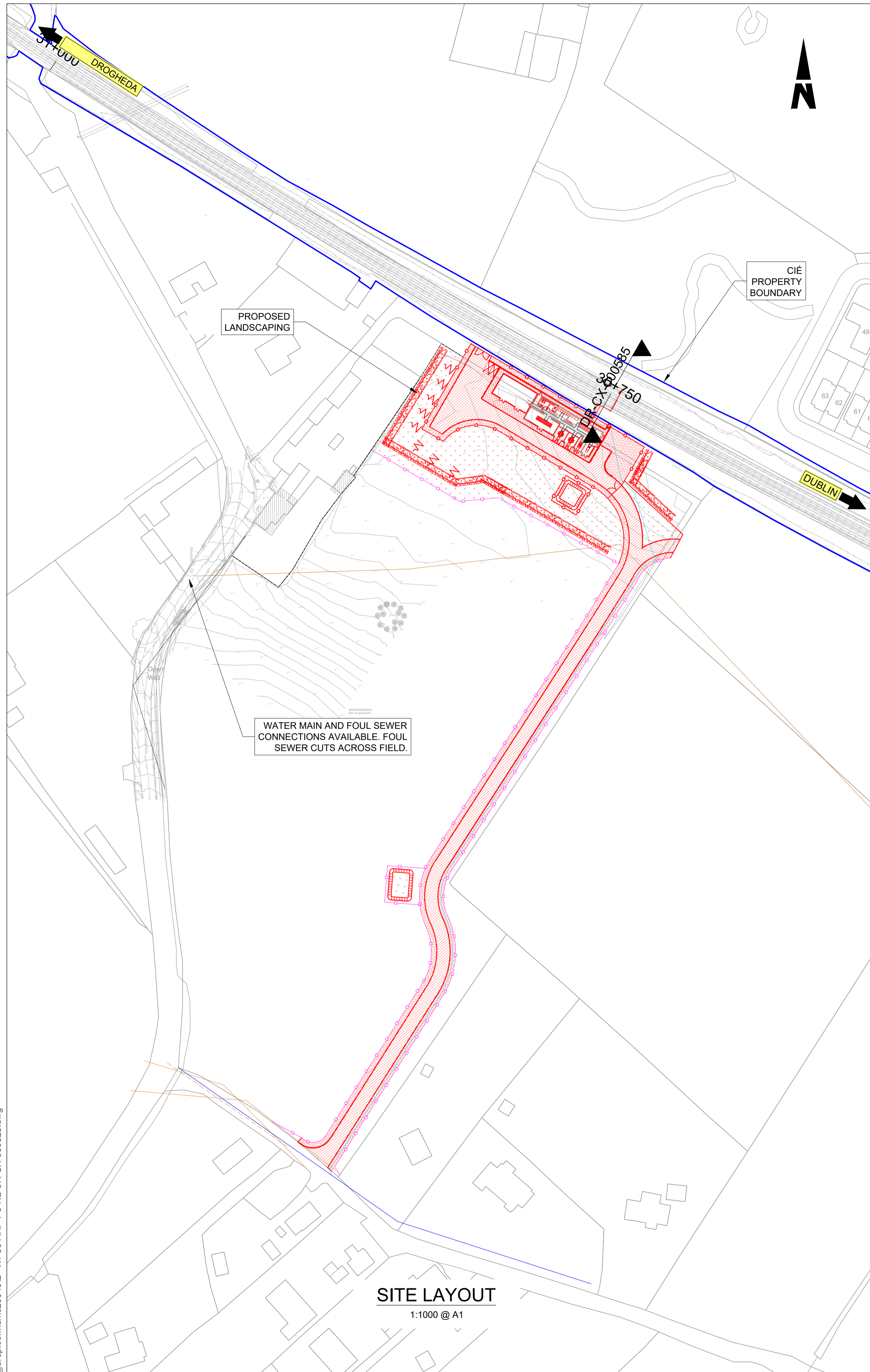

- NOTES**
- OSI TILE(S) USED: 2651-B
 - DO NOT SCALE FROM THIS DRAWING.
 - REFERENCE TO BE MADE TO THE TRACTION POWER STUDY D+WP56-ARP-P2-NL-RP-HV-000001 AND D+WP56-ARP-P2-NL-RP-GE-000155.
 - PROPOSED WORKS/REDLINE BOUNDARY TO BE CONFIRMED FOLLOWING COMPLETION OF SURVEYS. LOCATION OF PROPOSED INCOMING ESB CABLE TO BE CONFIRMED.
 - LOCATION OF ALL BURIED SERVICES TO BE CONFIRMED PRIOR TO CONSTRUCTION. ANY DISCREPANCIES TO BE HIGHLIGHTED TO THE DESIGN ENGINEER.
 - ALL DIMENSIONS ARE IN METRES, UNLESS OTHERWISE STATED.
 - ALL CHAINAGES ARE IN KILOMETRES. (36+250 = 36.25km)
 - FINAL DIMENSIONS AND LEVELS TO BE DEVELOPED IN DETAILED DESIGN.
 - DETAILED DESIGNER/CONTRACTOR TO CHECK ALL DIMENSIONS AND REPORT AND DEVELOP ANY OMISSION OR ERROR PRIOR TO INSTALLATION.
 - SUBSTATIONS SHOWN ARE FOR PUBLIC CONSULTATION. REFERENCE DESIGN AND RAILWAY ORDER PURPOSES ONLY.
 - DRAWING TO BE PRINTED IN COLOUR.
 - THE CHAINAGE USED IS ACCORDING TO PERMANENT WAY DESIGN CHAINAGE. TO BE UPDATED TO OPERATIONAL CHAINAGE IN FURTHER PROJECT STAGES WHEN THE DESIGN IS FINISHED.
 - LIGHTING AND CCTV TO BE PROVIDED.
 - ALL LEVELS ARE IN METRES ORDNANCE DATUM (mOD) UNLESS OTHERWISE STATED.
 - THE DART+ COASTAL NORTH PROJECT IS POSITIONED ACCORDING TO THE IRISH TRANSVERSE MERCATOR (ITM) COORDINATE SYSTEM.
 - DRAWING TO BE READ IN CONJUNCTION WITH THE SUBSTATIONS HAZARD LOG D+WP56-ARP-P3-NL-HS-CX-000550.



LEGEND:

- EXISTING FENCING
- PROPOSED DEER PROOF TIMBER FENCING
- PROPOSED SECURITY PALISADE FENCING
- PROPOSED ASPHALT SURFACING
- PROPOSED CONCRETE SURFACING
- PROPOSED GRAVEL / OTHER POROUS SURFACING
- PROPOSED WILD FLOWER PLANTING
- PROPOSED LANDSCAPING
- MODIFIED /RETAINED EXISTING LANDSCAPING (INDICATIVE)
- CIÉ PROPERTY BOUNDARY
- PROPOSED ELEMENTS
- EXISTING ELEMENTS
- ELEMENTS TO BE REMOVED
- PROPOSED LEVELS (+16.0m)
- EXISTING LEVELS (+16.0m)

Disclaimer

© Irish Rail (2022). This drawing is confidential and the copyright in it is owned by Irish Rail. This drawing must not be either loaned, copied or otherwise reproduced in whole or in part or used for any purpose without the prior permission of Irish Rail.

© OpenStreetMap contributors

© Ordnance Survey Ireland and Government of Ireland. All O.S. data used for plans are printed under "Copyright Ordnance Survey Ireland 0038722 (OSI Aerial Data or OSI Lidar Data) & 2022 OSI, NMA, 100 (OSI Vector Data)". All elevations are in metres and relate to OSI Geoid Model (OSGM02) Mean Head as defined by existing Project Control. All Co-ordinates are in Irish Transverse Mercator Grid (ITM) as defined by OSI active GPS station Tallaght College (TLG).



Rev	Date	Drm	Chk'd	App'd	Description
P01	21/10/2022	SF	EJ	CC	ISSUED FOR PRELIMINARY DESIGN
P02	08/02/2023	SF	EJ	CC	ISSUED FOR OUTLINE DESIGN FOLLOWING COMMENTS
P03	24/04/2023	SF	EJ	CC	AMENDMENTS FOLLOWING COMMENTS

Client: **Iarnród Éireann Irish Rail**

Engineering Designer: **ARUP**

Date: 23/03/2023 | Scale: SHOWN @ A1, SHOWN @ A3

Project Code: D+WP56 | Originator Code: ARP | QMS Code: 280275-00

Drawn: SF | Checked: EJ | Approved: CC

Project Title: **DART+ COASTAL NORTH**

Drawing Title: **SUBSTATIONS: NORTH SKERRIES PRELIMINARY DESIGN**

Drawing File Name: D+WP56-ARP-P3-NL-DR-CX-000525 | Sheet Number: 01 of 01 | Status: S3 | Rev: P03

DO NOT SCALE USE FIGURED DIMENSIONS ONLY

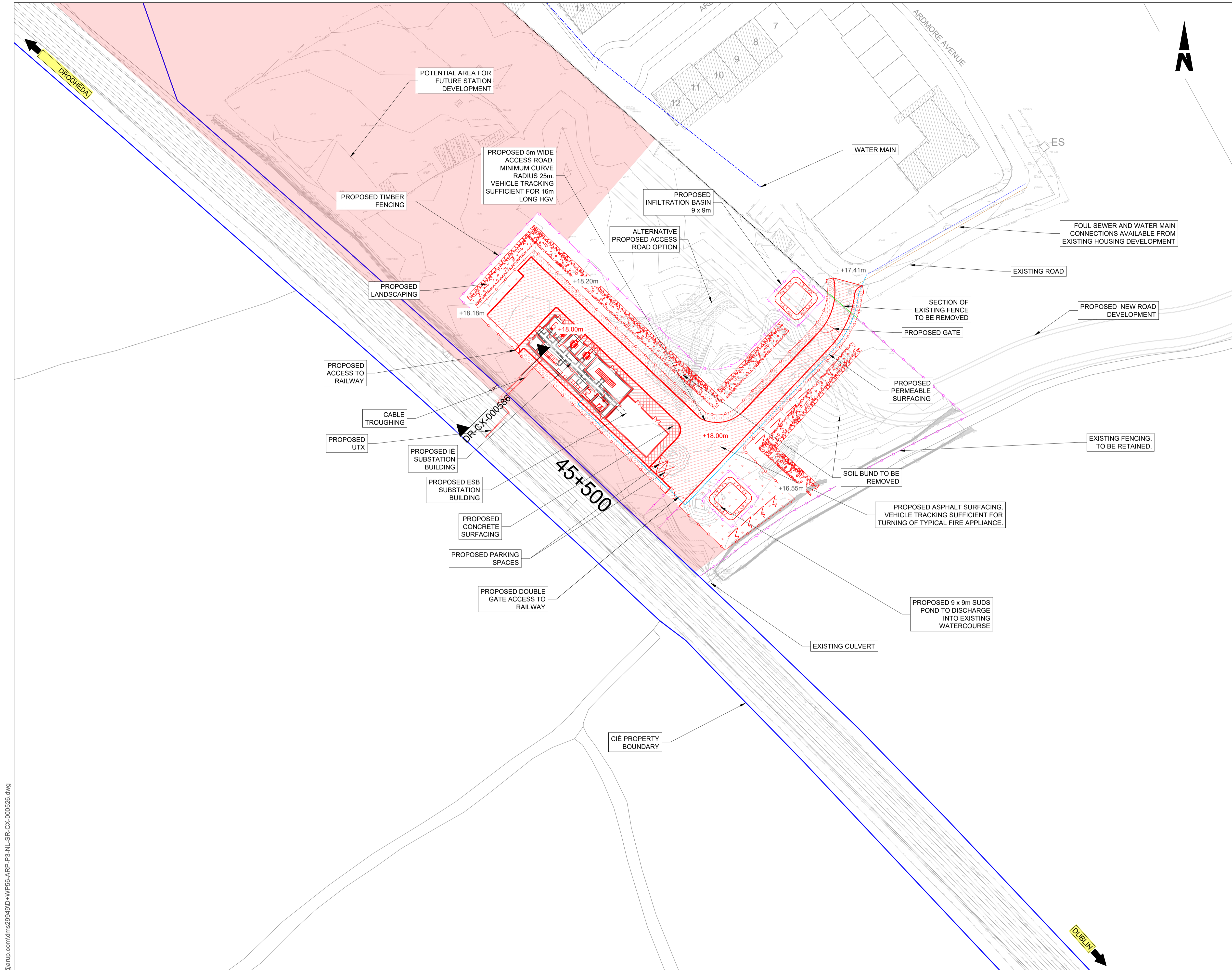

- NOTES**
- OSI TILE(S) USED: 2383-B
 - DO NOT SCALE FROM THIS DRAWING.
 - REFERENCE TO BE MADE TO THE TRACTION POWER STUDY D+WP56-ARP-P2-NL-RP-HV-000001 AND D+WP56-ARP-P2-NL-RP-GE-000155.
 - PROPOSED WORKS/REDLINE BOUNDARY TO BE CONFIRMED FOLLOWING COMPLETION OF SURVEYS. LOCATION OF PROPOSED INCOMING ESB CABLE TO BE CONFIRMED.
 - LOCATION OF ALL BURIED SERVICES TO BE CONFIRMED PRIOR TO CONSTRUCTION. ANY DISCREPANCIES ARE TO BE HIGHLIGHTED TO THE DESIGN ENGINEER.
 - ALL DIMENSIONS ARE IN METRES, UNLESS OTHERWISE STATED.
 - ALL CHAINAGES ARE IN KILOMETRES. (36+250 = 36.25km).
 - FINAL DIMENSIONS AND LEVELS TO BE DEVELOPED IN DETAILED DESIGN.
 - DETAILED DESIGNER/CONTRACTOR TO CHECK ALL DIMENSIONS AND REPORT AND DEVELOP ANY OMISSION OR ERROR PRIOR TO INSTALLATION. SUBSTATIONS SHOWN ARE FOR PUBLIC CONSULTATION. REFERENCE DESIGN AND RAILWAY ORDER PURPOSES ONLY.
 - DRAWING TO BE PRINTED IN COLOUR.
 - THE CHAINAGE USED IS ACCORDING TO PERMANENT WAY DESIGN CHAINAGE. TO BE UPDATED TO OPERATIONAL CHAINAGE IN FURTHER PROJECT STAGES WHEN THE DESIGN IS FINISHED.
 - LIGHTING AND CCTV TO BE PROVIDED.
 - ALL LEVELS ARE IN METRES ORDNANCE DATUM (mOD) UNLESS OTHERWISE STATED.
 - THE DART+ COASTAL NORTH PROJECT IS POSITIONED ACCORDING TO THE IRISH TRANSVERSE MERCATOR (ITM) COORDINATE SYSTEM.
 - DRAWING TO BE READ IN CONJUNCTION WITH THE SUBSTATIONS HAZARD LOG D+WP56-ARP-P3-NL-HS-CX-000550.



LEGEND:

	EXISTING FENCING
	PROPOSED DEER PROOF TIMBER FENCING
	PROPOSED SECURITY PALISADE FENCING
	PROPOSED ASPHALT SURFACING
	PROPOSED CONCRETE SURFACING
	PROPOSED GRAVEL / OTHER POROUS SURFACING
	PROPOSED WILD FLOWER PLANTING
	PROPOSED LANDSCAPING
	MODIFIED /RETAINED EXISTING LANDSCAPING (INDICATIVE)
	CIÉ PROPERTY BOUNDARY
	PROPOSED ELEMENTS
	EXISTING ELEMENTS
	ELEMENTS TO BE REMOVED
	PROPOSED LEVELS
	EXISTING LEVELS

C:\bms\arup-eur-pw-01\all\abocd\arup.com\dms\2949\D+WP56-ARP-P3-NL-SR-CX-000526.dwg

Disclaimer

© Irish Rail (2022). This drawing is confidential and the copyright in it is owned by Irish Rail. This drawing must not be either loaned, copied or otherwise reproduced in whole or in part or used for any purpose without the prior permission of Irish Rail.

© OpenStreetMap contributors

© Ordnance Survey Ireland and Government of Ireland. All O.S. data used for plans are printed under "Copyright Ordnance Survey Ireland 0038722 (OSI Aerial Data or OSI Lidar Data) & 2022 OSI, NMA, 100 (OSI Vector Data)". All elevations are in metres and relate to OSI Geoid Model (OSGM02) Mean Head as defined by existing Project Control. All Co-ordinates are in Irish Transverse Mercator Grid (ITM) as defined by OSI active GPS station Tallaght College (TLLG).

Rev	Date	Drn	Chk'd	App'd	Description
P01	21/10/2022	SF	EJ	CC	ISSUED FOR PRELIMINARY DESIGN
P02	08/02/2023	SF	EJ	CC	ISSUED FOR OUTLINE DESIGN FOLLOWING COMMENTS
P03	24/04/2023	SF	EJ	CC	AMENDMENTS FOLLOWING COMMENTS

Client: **Iarnród Éireann Irish Rail**

Engineering Designer: **ARUP**

Date	X	Scale	1:500 @ A1 1:1000 @ A3	Drawn	SF	Checked	EJ	Approved	X
Project Code	D+WP56	Originator Code	ARP	QMS Code	280275-00				

Project Title: DART+ COASTAL NORTH			
Drawing Title: SUBSTATIONS: BETTYSTOWN PRELIMINARY DESIGN			
Drawing File Name: D+WP56-ARP-P3-NL-DR-CX-000526	Sheet Number: 01 of 01	Status: S3	Rev: P03

DO NOT SCALE USE FIGURED DIMENSIONS ONLY

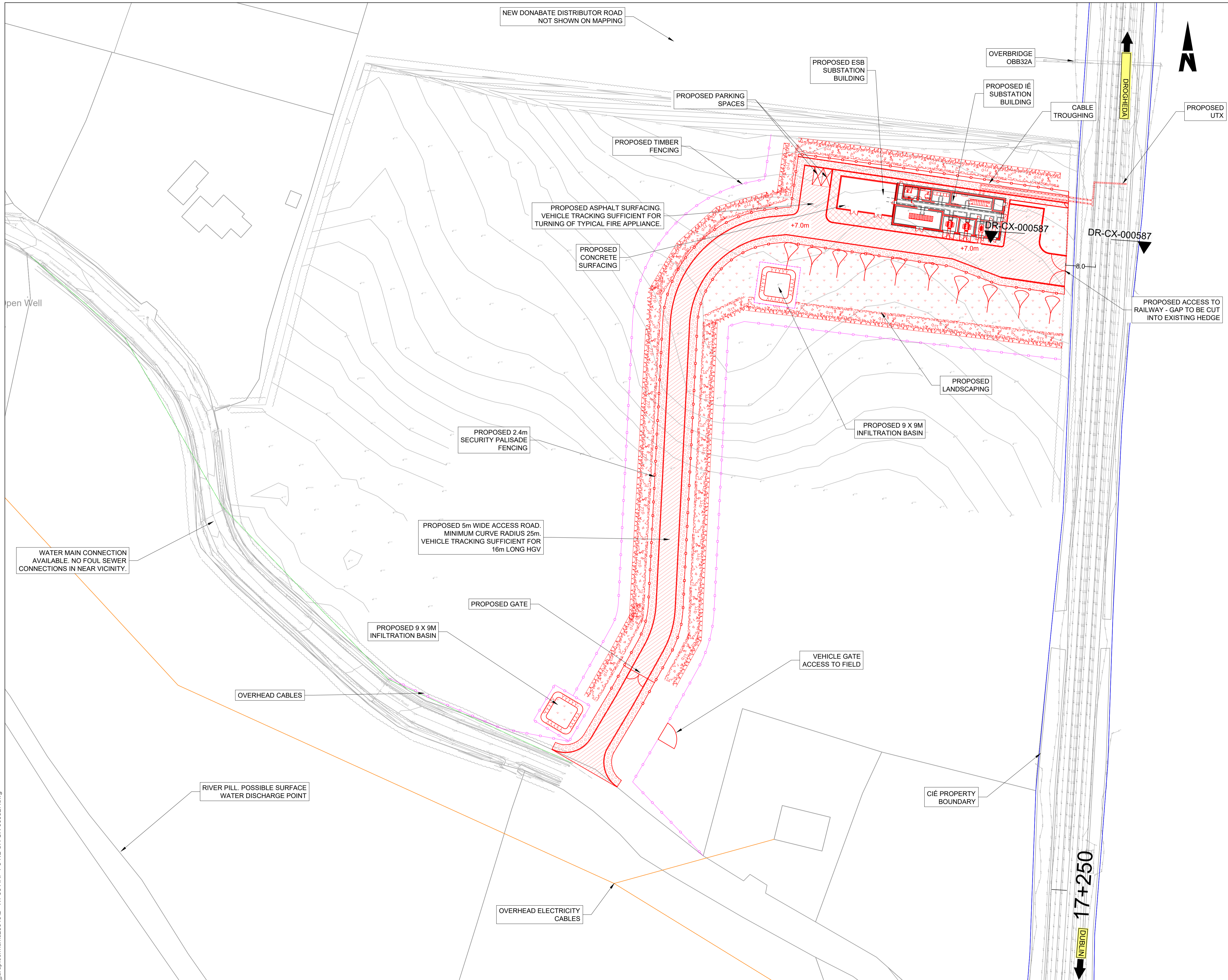

- NOTES**
- OSI TILE(S) USED: 2926-B
 - DO NOT SCALE FROM THIS DRAWING.
 - REFERENCE TO BE MADE TO THE TRACTION POWER STUDY D+WP56-ARP-P2-NL-RP-HV-000001 AND D+WP56-ARP-P2-NL-RP-GE-000155.
 - PROPOSED WORKS/REDLINE BOUNDARY TO BE CONFIRMED FOLLOWING COMPLETION OF SURVEYS. LOCATION OF PROPOSED INCOMING ESB CABLE TO BE CONFIRMED.
 - LOCATION OF ALL BURIED SERVICES TO BE CONFIRMED PRIOR TO CONSTRUCTION. ANY DISCREPANCIES TO BE HIGHLIGHTED TO THE DESIGN ENGINEER.
 - ALL DIMENSIONS ARE IN METRES, UNLESS OTHERWISE STATED.
 - ALL CHAINAGES ARE IN KILOMETRES. (36+250 = 36.25km)
 - FINAL DIMENSIONS AND LEVELS TO BE DEVELOPED IN DETAILED DESIGN.
 - DETAILED DESIGNER/CONTRACTOR TO CHECK ALL DIMENSIONS AND REPORT AND DEVELOP ANY OMISSION OR ERROR PRIOR TO INSTALLATION. SUBSTATIONS SHOWN ARE FOR PUBLIC CONSULTATION. REFERENCE DESIGN AND RAILWAY ORDER PURPOSES ONLY.
 - DRAWING TO BE PRINTED IN COLOUR.
 - THE CHAINAGE USED IS ACCORDING TO PERMANENT WAY DESIGN CHAINAGE. TO BE UPDATED TO OPERATIONAL CHAINAGE IN FURTHER PROJECT STAGES WHEN THE DESIGN IS FINISHED.
 - LIGHTING AND CCTV TO BE PROVIDED.
 - ALL LEVELS ARE IN METRES ORDNANCE DATUM (mOD) UNLESS OTHERWISE STATED.
 - THE DART+ COASTAL NORTH PROJECT IS POSITIONED ACCORDING TO THE IRISH TRANSVERSE MERCATOR (ITM) COORDINATE SYSTEM.
 - DRAWING TO BE READ IN CONJUNCTION WITH THE SUBSTATIONS HAZARD LOG D+WP56-ARP-P3-NL-HS-CX-000550.

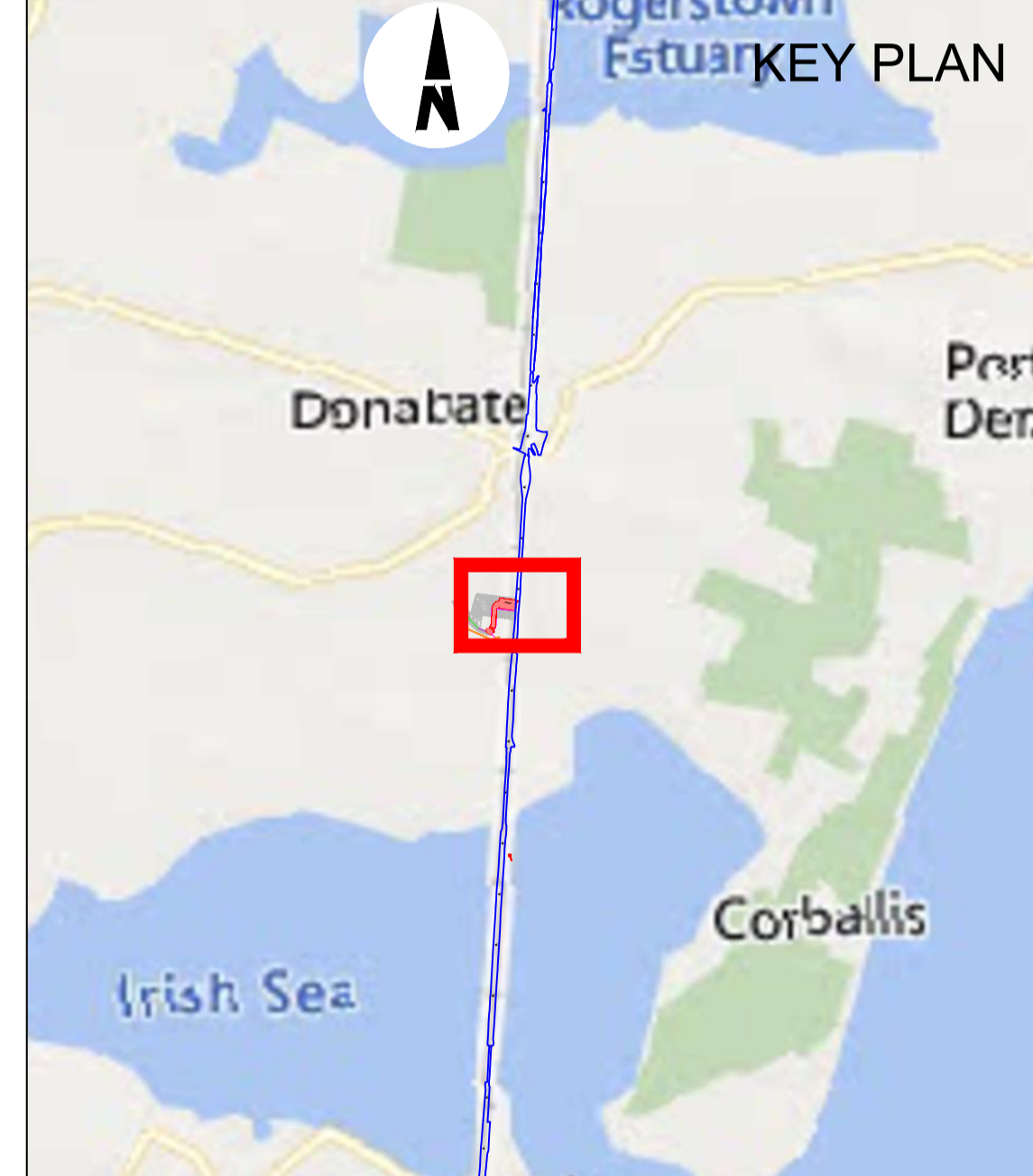

LEGEND:

	EXISTING FENCING
	PROPOSED DEER PROOF TIMBER FENCING
	PROPOSED SECURITY PALISADE FENCING
	PROPOSED ASPHALT SURFACING
	PROPOSED CONCRETE SURFACING
	PROPOSED GRAVEL / OTHER POROUS SURFACING
	PROPOSED WILD FLOWER PLANTING
	PROPOSED LANDSCAPING
	MODIFIED /RETAINED EXISTING LANDSCAPING (INDICATIVE)
	CIÉ PROPERTY BOUNDARY
	PROPOSED ELEMENTS
	EXISTING ELEMENTS
	ELEMENTS TO BE REMOVED
	PROPOSED LEVELS
	EXISTING LEVELS

WATER MAIN CONNECTION AVAILABLE. NO FOUL SEWER CONNECTIONS IN NEAR VICINITY.

RIVER PILL. POSSIBLE SURFACE WATER DISCHARGE POINT

PROPOSED GATE

VEHICLE GATE ACCESS TO FIELD

CIÉ PROPERTY BOUNDARY

Disclaimer
 © Irish Rail (2022). This drawing is confidential and the copyright in it is owned by Irish Rail. This drawing must not be either loaned, copied or otherwise reproduced in whole or in part or used for any purpose without the prior permission of Irish Rail.
 © OpenStreetMap contributors
 © Ordnance Survey Ireland and Government of Ireland. All O.S. data used for plans are printed under "Copyright Ordnance Survey Ireland 0038722 (OSI Aerial Data or OSI Lidar Data) & 2022 OSI, NMA, 100 (OSI Vector Data)". All elevations are in metres and relate to OSI Geoid Model (OSGM02) Mean Head as defined by existing Project Control. All Co-ordinates are in Irish Transverse Mercator Grid (ITM) as defined by OSI active GPS station Tallaght College (TLG).



Rev	Date	Drn	Chk'd	App'd	Description
P01	21/10/2022	SF	EJ	CC	ISSUED FOR PRELIMINARY DESIGN
P02	08/02/2023	SF	EJ	CC	ISSUED FOR OUTLINE DESIGN FOLLOWING COMMENTS
P03	24/04/2023	SF	EJ	CC	AMENDMENTS FOLLOWING COMMENTS

Client Iarnród Éireann Irish Rail		Engineering Designer ARUP		
Date 24/04/2023	Scale 1:500 @ A1 1:1000 @ A3	Drawn SF	Checked EJ	Approved CC
Project Code D+WP56	Originator Code ARP	QMS Code 280275-00		

Project Title DART+ COASTAL NORTH			
Drawing Title SUBSTATIONS: DONABATE PRELIMINARY DESIGN			
Drawing File Name D+WP56-ARP-P3-NL-DR-CX-000527	Sheet Number 01 of 01	Status S3	Rev P03

DO NOT SCALE USE FIGURED DIMENSIONS ONLY

C:\bms\arup-eur-pw-01\sam.frew@arup.com\dms2949\0+WP56-ARP-P3-NL-SR-CX-000527.dwg

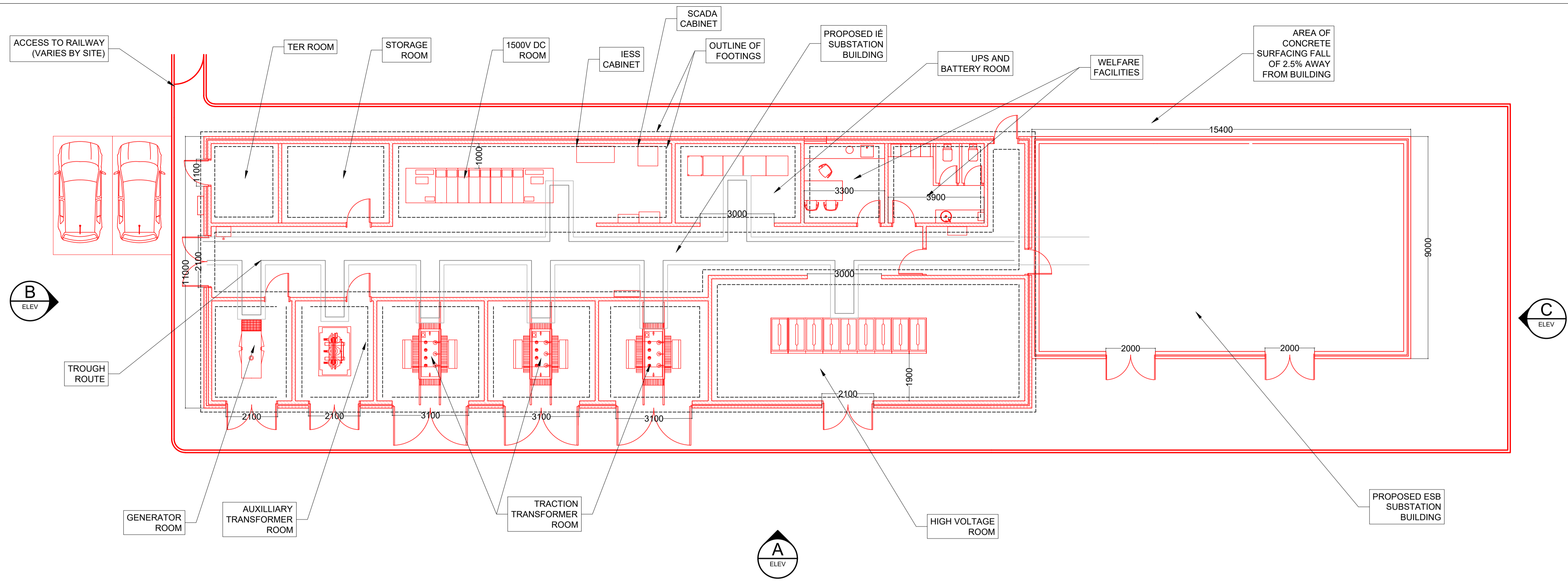

BUILDING PLAN
1:100 @ A1

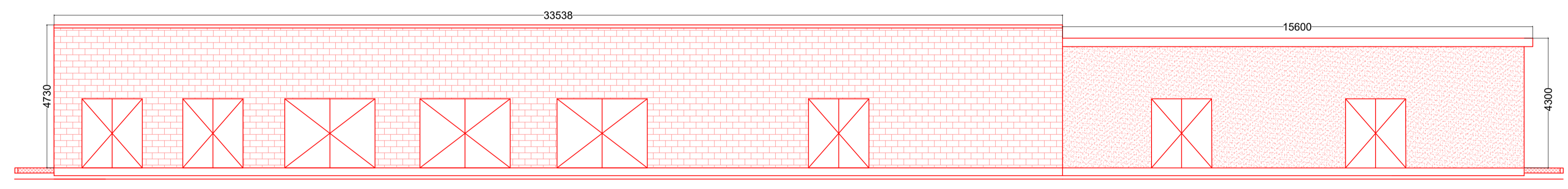

ELEVATION A
1:100 @ A1

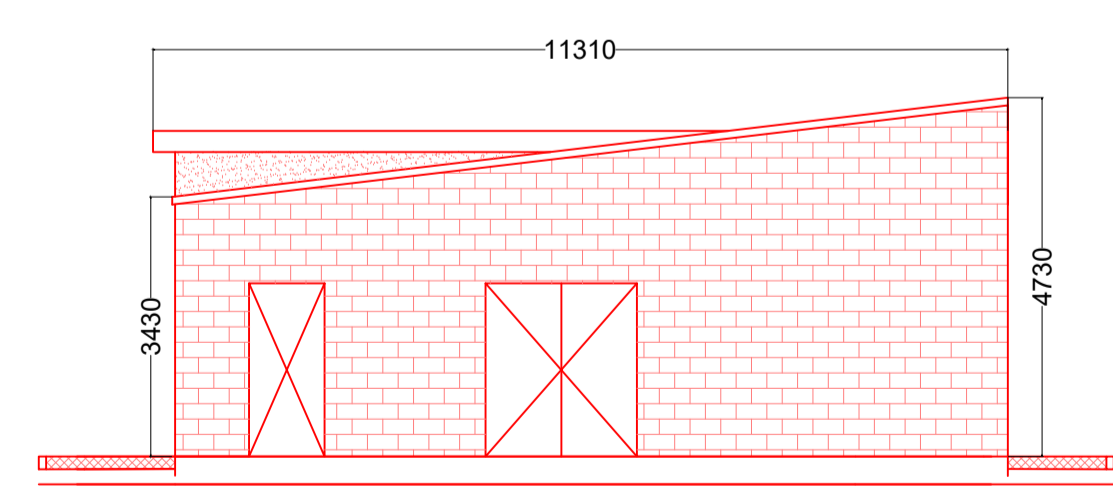

ELEVATION B
1:100 @ A1

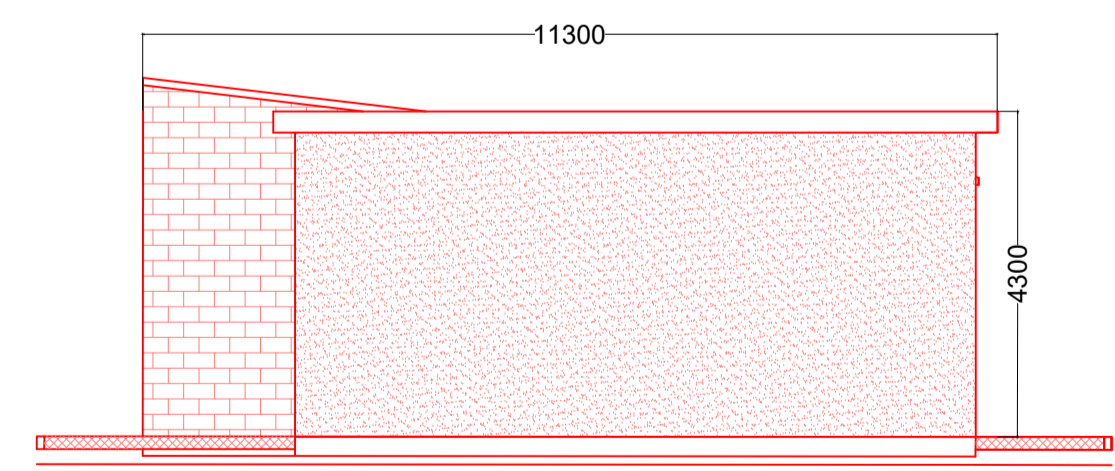

ELEVATION C
1:100 @ A1

- NOTES**
1. REFER TO DRAWINGS D+WP56-ARP-P3-NL-DR-CX-000521 - 528 FOR SITE SPECIFIC DETAILS AND LAYOUTS.
 2. ALL MEASUREMENTS ARE IN MILLIMETRES UNLESS NOTED OTHERWISE
 3. ALL LEVELS ARE METRES ORDNANCE DATUM (mOD) UNLESS NOTED OTHERWISE
 4. THE DART+ COASTAL NORTH PROJECT IS POSITIONED ACCORDING TO THE IRISH TRANSVERSE MERCATOR (ITM) COORDINATE SYSTEM
 5. BUILDING ORIENTATION MAY BE HANDED WITH THE ESB SUBSTATION LOCATED ON OPPOSITE SIDE OF THE IE SUBSTATION BUILDING.
 6. PROVISION OF WELFARE FACILITIES VARY FROM SITE TO SITE DEPENDANT ON LOCALITY OF SEWERS
 7. ROOMS WITH A POTABLE WATER SUPPLY TO HAVE A FLOOR GULLY TYING IN TO THE FOUL DRAINAGE

C:\bms\arup-eur-pw-01\sam\frew@arup.com\dms28949\D+WP56-ARP-P3-NL-SR-CX-000595.dwg

Disclaimer

© Irish Rail (2022). This drawing is confidential and the copyright in it is owned by Irish Rail. This drawing must not be either loaned, copied or otherwise reproduced in whole or in part or used for any purpose without the prior permission of Irish Rail.

© OpenStreetMap contributors

© Ordnance Survey Ireland and Government of Ireland. All O.S. data used for plans are printed under "Copyright Ordnance Survey Ireland 0038722 (OSI Aerial Data or OSI Lidar Data) & 2022 OSI, NMA, 100 (OSI Vector Data)". All elevations are in metres and relate to OSI Geoid Model (OSGM02) Mean Head as defined by existing Project Control. All Co-ordinates are in Irish Transverse Mercator Grid (ITM) as defined by OSI active GPS station Tallaght College (TLLG).



Rev	Date	Drn	Chk'd	App'd	Description
P01	21/10/2022	SF	EJ	RS	ISSUED FOR PRELIMINARY DESIGN
P02	08/02/2023	SF	EJ	CC	ISSUED FOR OUTLINE DESIGN FOLLOWING COMMENTS
P03	24/04/2023	SF	EJ	CC	AMENDMENTS FOLLOWING COMMENTS

Client
Iarnród Éireann
Irish Rail

Engineering Designer
ARUP

Date	24/04/2023	Scale SHOWN @ A1 SHOWN @ A3	Drawn SF	Checked EJ	Approved CC
Project Code	D+WP56	Originator Code ARP	QMS Code	280275-00	

Project Title DART+ COASTAL NORTH			
Drawing Title DROGHEDA SUBSTATION LAYOUT DETAIL			
Drawing File Name D+WP56-ARP-P3-BE-DR-CX-000595	Sheet Number 01 of 01	Status S3	Rev P03

DO NOT SCALE USE FIGURED DIMENSIONS ONLY