

- Notes**
- OSI Tiles used: 2319-18
 - Do not scale from this drawing
 - Reference to be made to Section H Fencing and lineside safety document D+WP56-ARP-P3-NL-RP-CX-000010
 - Proposed watercourse boundary to be confirmed following completion of surveys.
 - Location of all buried services to be confirmed prior to construction. Any discrepancies to be highlighted to the design engineer.
 - All dimensions are in meters, unless otherwise stated.
 - All chainages are in Kilometers.
 - Final dimensions and levels to be developed in detailed design.
 - Detailed designer/contractor to check all dimensions and report and develop any omission or error prior to installation.
 - Fencing shown is for public consultation, reference design and railway order purposes only.
 - Drawing to be printed in colour.
 - The chainage used is according to permanent way design chainage. To be updated to operational chainage in further project stages when the design is finished.
 - All levels are in meters ordnance datum (mOD) unless otherwise stated.
 - The DART+ Coastal North project is positioned according to the Irish Transverse Mercator (ITM) coordinate system.

- Legend**
- Existing Fence
 - Modified Fence
 - Removed Fence
 - Proposed Fence
 - Land Boundary

Disclaimer:

© Irish Rail (2023). This drawing is confidential and the copyright in it is owned by Irish Rail. This drawing must not be otherwise loaned, copied or otherwise reproduced in whole or in part or used for any purpose without the prior permission of Irish Rail.

© Ordnance Survey contributors

Ordnance Survey Ireland and Government of Ireland. All O.S. data used for plans are printed under Copyright Ordnance Survey Ireland 0009722-OSI under Data or CGI (Laser Data) & 2022/OSI_NMA_100 (OSI Vector Data). All elevations are in metres and relate to OSI Geoid Height (OSGM02). Height is used as defined by existing Project Control. All Co-ordinates are in Irish Transverse Mercator Grid (ITM) as defined by OSI active GPS station Tallaght College (TLLO).

DART+ Coastal North

NTA

Tionócal Éireann
2040

Rev	Date	Dm	Chkd	App'd	Description
P01	27/01/2023	JS	EJ	CC	FOR PC2 ISSUE

**Iarnród Éireann
Irish Rail**

Engineering Designer

ARUP

Date	27/01/2023	Scale	1:100 @ A1 @ A2	Drawn	JS	Checked	EJ	Approved	CC
Project Code	D+WP56	Originator Code	ARUP	OMS Code	279933-00				

Project Title

DART+ COASTAL NORTH

Drawing Title

**LINESIDE CIVILS FENCING
LOCATION 1**

Drawing File Name	D+WP56-ARP-P3-NL-DR-CX-112401	Sheet Number	1 of 1	Status	S3	Rev	P01
-------------------	-------------------------------	--------------	--------	--------	----	-----	-----

DO NOT SCALE USE FIGURED DIMENSIONS ONLY

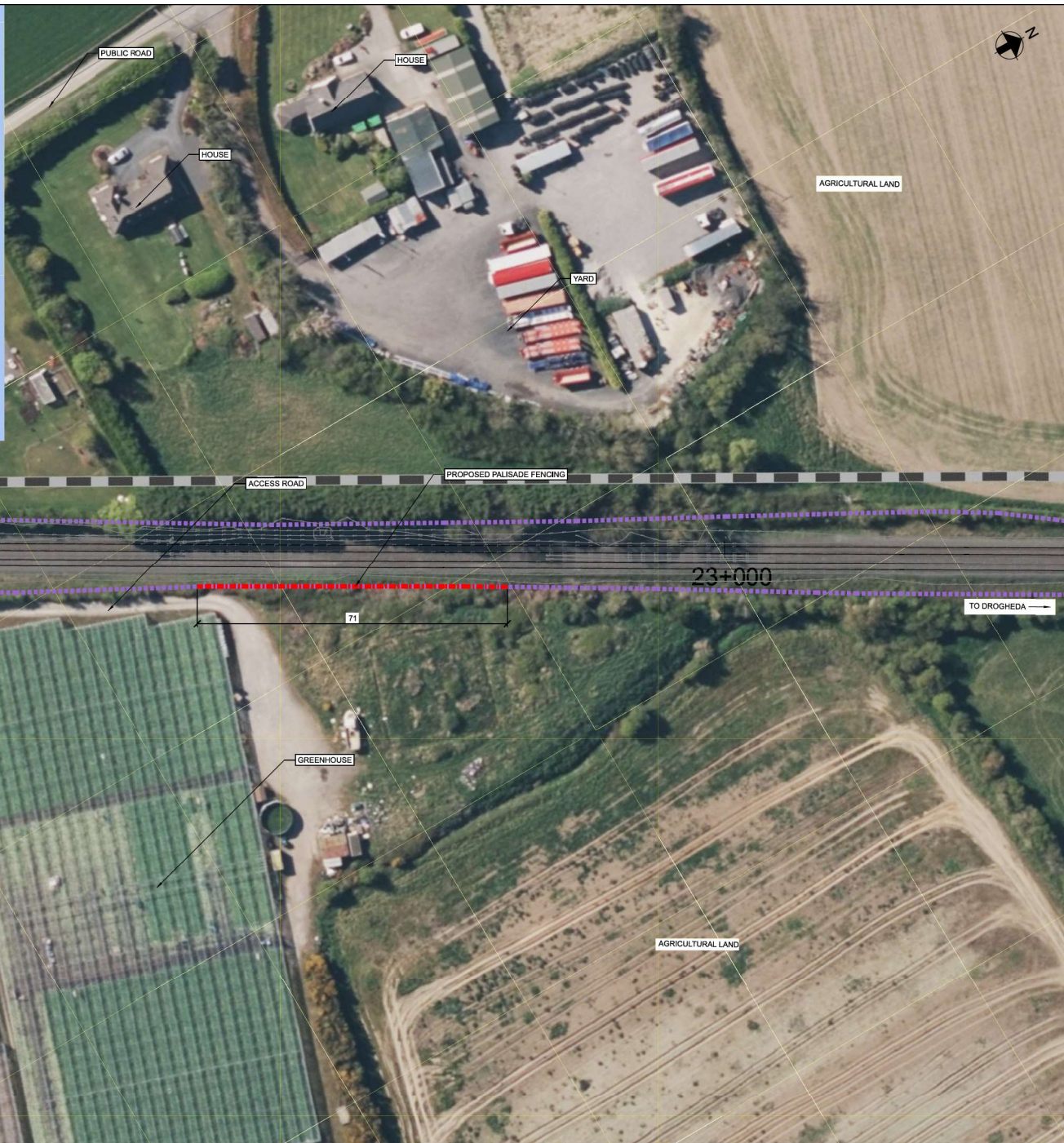
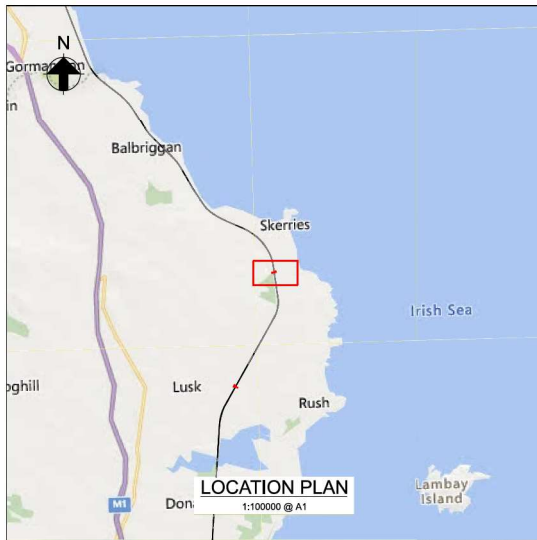

- Notes
- OSI Tiles used: 2319-18
 - Do not scale from this drawing
 - Reference to be made to Section H Fencing and lineside safety document D+WP56-ARP-P3-NL-RP-CX-000010
 - Proposed work/realtime boundary to be confirmed following completion of surveys.
 - Location of all buried services to be confirmed prior to construction. Any discrepancies to be highlighted to the design engineer.
 - All dimensions are in meters, unless otherwise stated.
 - All chainages are in Kilometers.
 - Final dimensions and levels to be developed in detailed design.
 - Detailed designer/contractor to check all dimensions and report and develop any omission or error prior to installation.
 - Fencing shown is for public consultation, reference design and railway order purposes only.
 - Drawing to be printed in colour.
 - The chainage used is according to permanent way design chainage. To be updated to operational chainage in further project stages when the design is finished.
 - All levels are in meters ordnance datum (mOD) unless otherwise stated.
 - The DART+ Coastal North project is positioned according to the Irish Transverse Mercator (ITM) coordinate system.

- Legend
- Existing Fence
 - Modified Fence
 - Removed Fence
 - Proposed Fence
 - Land Boundary

Disclaimer

© Irish Rail (2022). This drawing is confidential and the copyright in it is owned by Irish Rail. This drawing must not be either loaned, copied or otherwise reproduced in whole or in part or used for any purpose without the prior permission of Irish Rail.

© OpenStreetMap contributors

© Ordnance Survey Ireland and Government of Ireland. All O.S. data used for plans are printed under Copyright Ordnance Survey Ireland 0000722-OSI under Data or CGI (Laser Data) & 2022 OS_LNMA_100 (OSI Vector Data). All elevations are in metres and relate to OSI Ortho-Metres (OSOMET). Height Headed are defined by existing Project Control. All Co-ordinates are in Irish Transverse Mercator Grid (ITM) as defined by OSI active GPS station Tallaght College (TLLO).

 	Rev	Date	Dm	Chk'd	App'd	Description
	P01	27/01/2023	JS	EJ	CC	FOR PC2 ISSUE

		Engineering Designer 		
Date	Scale	Drawn	Checked	Approved
27/01/2023	1:500 @ A1 @ A3	JS	EJ	CC
Project Code	Originator Code	QMS Code		
D+WP56	ARUP	279933-00		

Project Title DART+ COASTAL NORTH	
Drawing Title LINESIDE CIVILS FENCING LOCATION 2	
Drawing File Name D+WP56-ARP-P3-NL-DR-CX-112601	Sheet Number 1 of 1
Status S3	Rev P01

DO NOT SCALE USE FIGURED DIMENSIONS ONLY

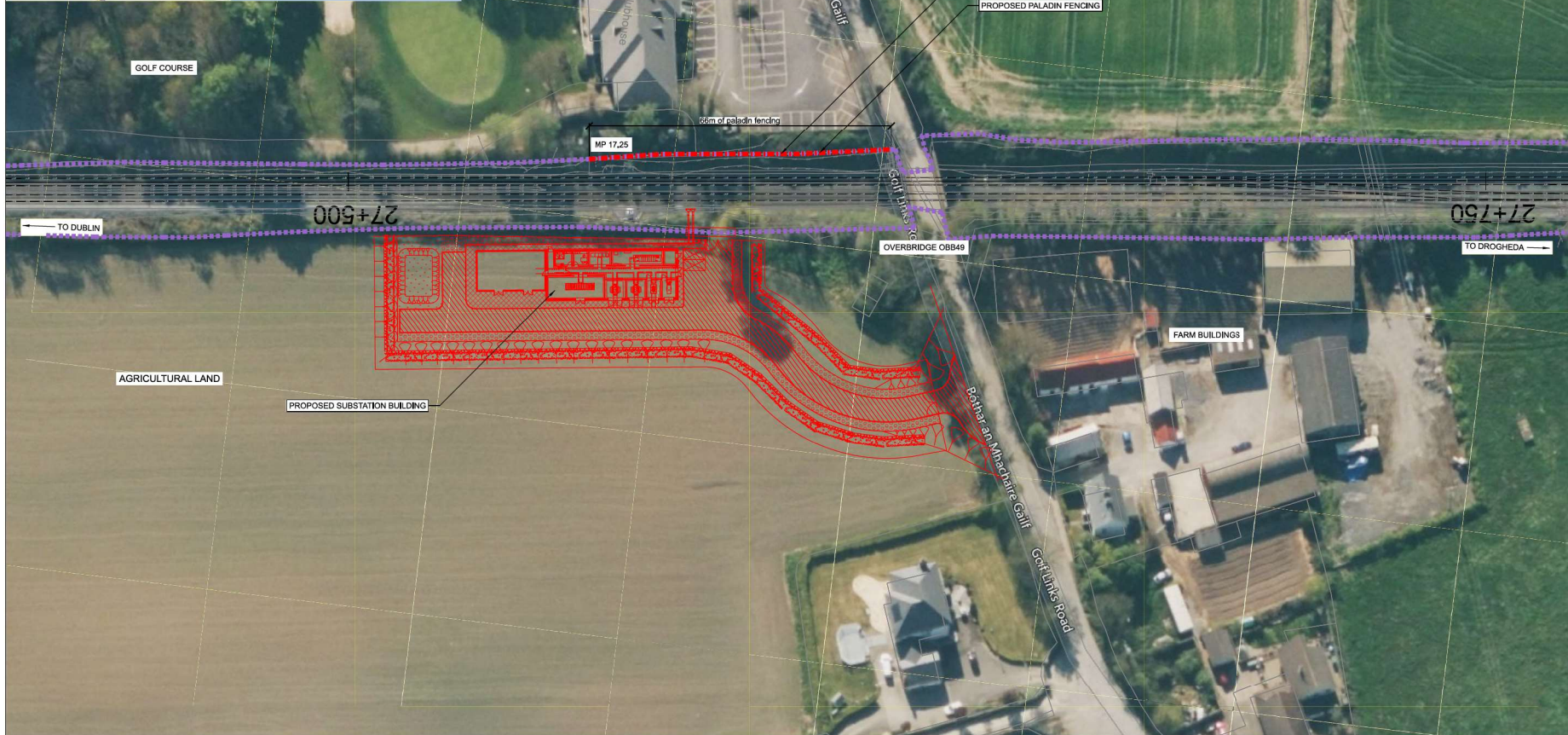
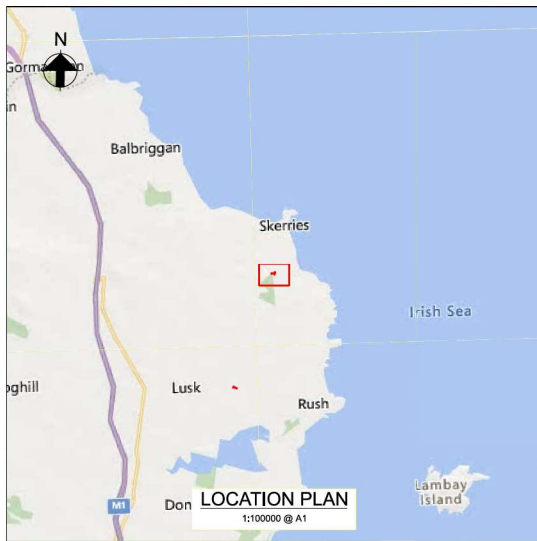

- Notes**
- OSI Tiles used: 2319-18
 - Do not scale from this drawing
 - Reference to be made to Section H Fencing and lineside safety document D+WP56-ARP-P3-NL-RP-CX-000010
 - Proposed mutual/realtime boundary to be confirmed following completion of surveys.
 - Location of all buried services to be confirmed prior to construction. Any discrepancies to be highlighted to the design engineer.
 - All dimensions are in meters, unless otherwise stated.
 - All chainages are in Kilometers.
 - Final dimensions and levels to be developed in detailed design.
 - Detailed designer/contractor to check all dimensions and report and develop any omission or error prior to installation.
 - Fencing shown is for public consultation, reference design and railway order purposes only.
 - Drawing to be printed in colour.
 - The chainage used is according to permanent way design chainage. To be updated to operational chainage in further project stages when the design is finished.
 - Lighting and CCTV to be provided.
 - All levels are in meters ordnance datum (mOD) unless otherwise stated.
 - The DART+ Coastal North project is positioned according to the Irish Transverse Mercator (ITM) coordinate system.

- Legend**
- Existing Fence
 - Modified Fence
 - Removed Fence
 - Proposed Fence
 - Land Boundary

Disclaimer

© Irish Rail (2022). This drawing is confidential and the copyright in it is owned by Irish Rail. This drawing must not be either loaned, copied or otherwise reproduced in whole or in part or used for any purpose without the prior permission of Irish Rail.

© OpenStreetMap contributors

Ordnance Survey Ireland and Government of Ireland, All O.S. data used for plans are printed under Copyright Ordnance Survey Ireland 000722-008 under Data or CGI Layer Data & 2022 O.S. NMA, 100 (OS Vector Data). All elevations are in metres and relate to OSI Grids (MS25) (OSGM02). Height Head is defined by existing Project Control. All Co-ordinates are in Irish Transverse Mercator Grid (ITM) as defined by OSI active GPS station Tallaght College (TLLC).

			Rev	Date	Dm	Chkd	App'd	Description
			P01	27/01/2023	JS	EJ	CC	FOR PC2 ISSUE

	ARUP	Engineering Designer		
		Date: 27/01/2023	Scale: 1:500 @ A1 @ A3	
Project Code: D+WP56	Originator Code: ARUP	O/S Code: 279933-00	Checked: EJ	Approved: CC

Project Title	DART+ COASTAL NORTH		
Drawing Title	LINESIDE CIVILS FENCING LOCATION S		
Drawing File Name	D+WP56-ARP-P3-NL-DR-CX-112602	Sheet Number	1 of 1
Status	P3	Rev	P01

DO NOT SCALE USE FIGURED DIMENSIONS ONLY

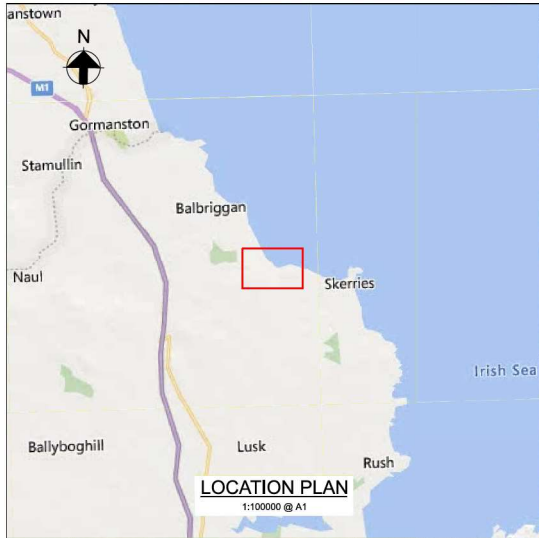

- Notes**
- OSI Tiles used: 2319-18
 - Do not scale from this drawing
 - Reference to be made to Section H Fencing and lineside safety document D+WP56-ARP-P3-NL-RP-CX-000010
 - Proposed works/realtime boundary to be confirmed following completion of surveys.
 - Location of all buried services to be confirmed prior to construction. Any discrepancies to be highlighted to the design engineer.
 - All dimensions are in meters, unless otherwise stated.
 - All chainages are in Kilometers.
 - Final dimensions and levels to be developed in detailed design.
 - Detailed designer/contractor to check all dimensions and report and develop any omission or error prior to installation.
 - Fencing shown is for public consultation, reference design and railway order purposes only.
 - Drawing to be printed in colour.
 - The chainage used is according to permanent way design chainage. To be updated to operational chainage in further project stages when the design is finished.
 - All levels are in meters ordnance datum (mOD) unless otherwise stated.
 - The DART+ Coastal North project is positioned according to the Irish Transverse Mercator (ITM) coordinate system.

- Legend**
- Existing Fence
 - Modified Fence
 - Removed Fence
 - Proposed Fence
 - Land Boundary

Disclaimer

© Irish Rail (2022). This drawing is confidential and the copyright in it is owned by Irish Rail. This drawing must not be either loaned, copied or otherwise reproduced in whole or in part or used for any purpose without the prior permission of Irish Rail.

© OpenStreetMap contributors

© Ordnance Survey Ireland and Government of Ireland. All O.S. data used for plans are published under Copyright Ordnance Survey Ireland 000722 OSB under Data or CGI (Data Data) & 2022 OSB NMA_180 (OSB Vector Data). All elevations are in metres and relate to OSI Grids (MSOD) (OSBM05). Height is defined by existing Project Control. All Co-ordinates are in Irish Transverse Mercator Grid (ITM) as defined by OSI active GPS station Tallaght College (TLLO).

Rev	Date	Dm	Chk'd	App'd	Description
P01	27/01/2023	JS	EJ	CC	FOR PC2 ISSUE

Engineering Designer

ARUP

Date	24/01/2023	Scale	1:500 @ A1 @ A3	Drawn	JS	Checked	EJ	Approved	CC
Project Code	D+WP56	Originator Code	ARUP	OMS Code	279933-00				

Project Title		DART+ COASTAL NORTH	
Drawing Title		LINESIDE CIVILS FENCING LOCATION 4	
Drawing File Name	D+WP56-ARP-P3-NL-DR-CX-112701	Sheet Number	1 of 1
Status	S3	Rev	P01

DO NOT SCALE USE FIGURED DIMENSIONS ONLY

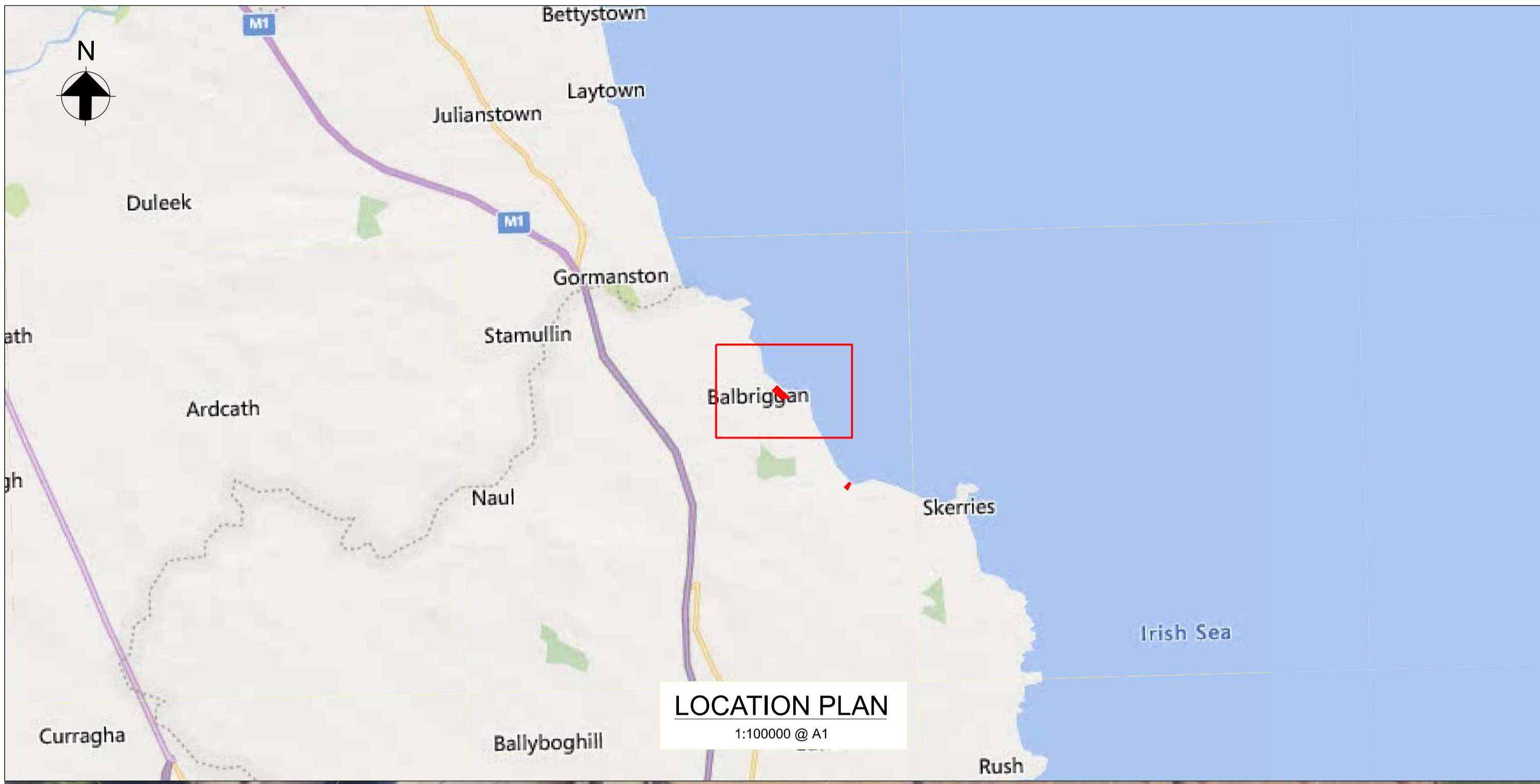

- Notes
- OSI Tiles used: 2319-18
 - Do not scale from this drawing
 - Reference to be made to Section H Fencing and lineside safety document D+WP56-ARP-P3-NL-RP-CX-000010
 - Proposed works/redline boundary to be confirmed following completion of surveys.
 - Location of all buried services to be confirmed prior to construction. Any discrepancies to be highlighted to the design engineer.
 - All dimensions are in meters, unless otherwise stated.
 - All chainages are in Kilometers.
 - Final dimensions and levels to be developed in detailed design.
 - Detailed designer/contractor to check all dimensions and report and develop any omission or error prior to installation.
 - Fencing shown is for public consultation, reference design and railway order purposes only.
 - Drawing to be printed in colour.
 - The chainage used is according to permanent way design chainage. To be updated to operational chainage in further project stages when the design is finished.
 - All levels are in meters ordnance datum (mOD) unless otherwise stated.
 - The DART+ Coastal North project is positioned according to the Irish Transverse Mercator (ITM) coordinate system.

- Legend
- Existing Fence
 - Modified Fence
 - Removed Fence
 - Proposed Fence
 - Land Boundary



Rev	Date	Drn	Chk'd	App'd	Description
P01	27/01/2023	JS	EJ	CC	FOR PC2 ISSUE

Disclaimer
 © Irish Rail (2022). This drawing is confidential and the copyright in it is owned by Irish Rail. This drawing must not be either loaned, copied or otherwise reproduced in whole or in part or used for any purpose without the prior permission of Irish Rail.
 © OpenStreetMap contributors
 © Ordnance Survey Ireland and Government of Ireland. All O.S. data used for plans are printed under Copyright Ordnance Survey Ireland 0039722 OSI Aerial Data or OSI LIDAR Data & 2022 OSI, NMA, 180 (OS Vector Data). All elevations are in metres and relate to OSI Geoid Model (OSGM02) Mean Head as defined by existing Project Control. All Co-ordinates are in Irish Transverse Mercator Grid (ITM) as defined by OSI active GPS station Tallaght College (TLTG).



Client		Engineering Designer		Project Title	
Iarnród Éireann Irish Rail		ARUP		DART+ COASTAL NORTH	
Drawing Title		Drawing File Name		Sheet Number	
LINESIDE CIVILS FENCING LOCATION 5		D+WP56-ARP-P3-NL-DR-CX-112702		1 of 1	
Date	Scale	Drawn	Checked	Approved	Rev
27/01/2023	1:500	JS	EJ	CC	P01
Project Code	Originator Code	QMS Code		Status	
D+WP56	ARP	280275-00		S3	

DISCLAIMER: DO NOT SCALE USE FIGURED DIMENSIONS ONLY

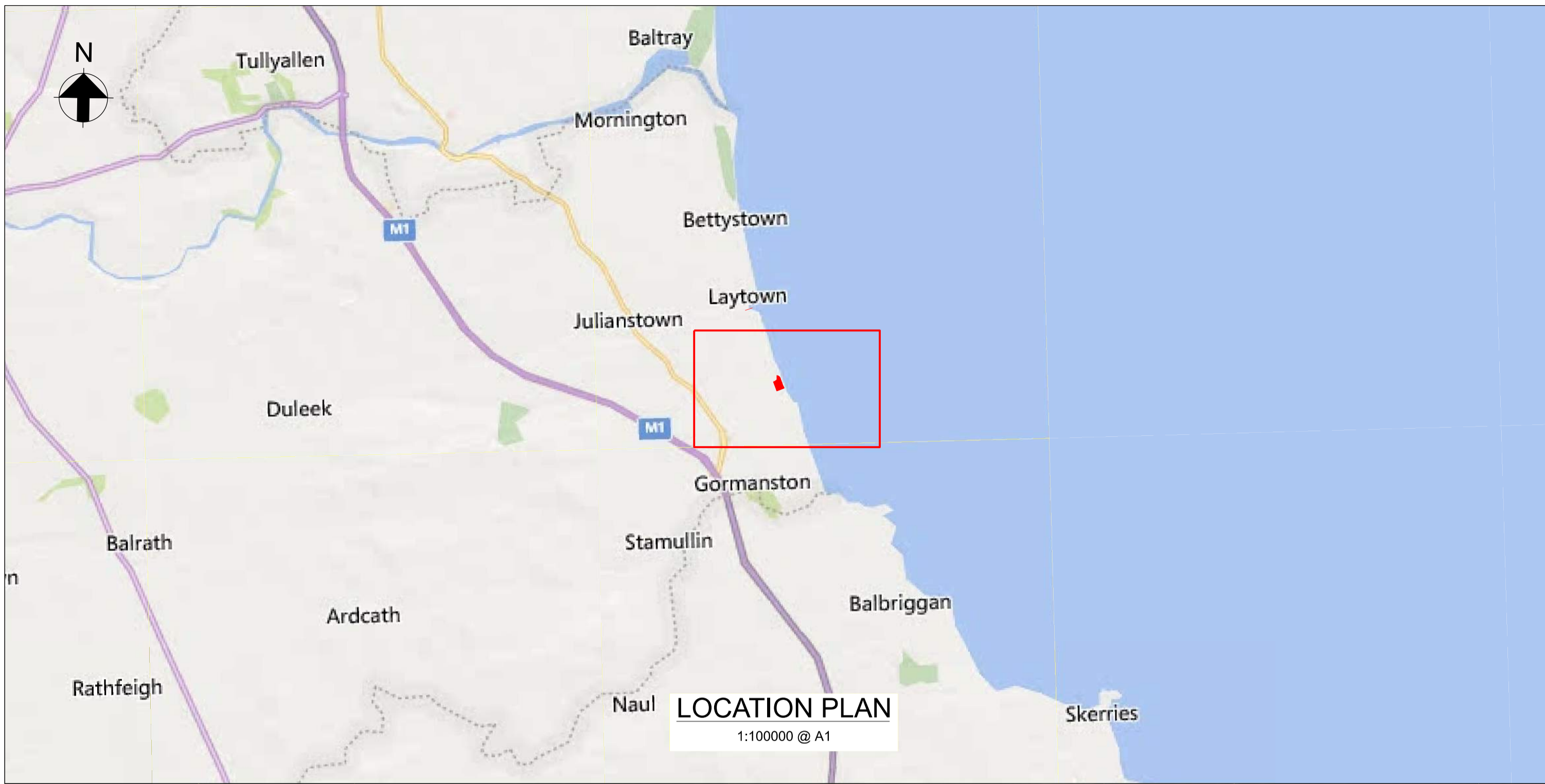

- Notes
- OSI Tiles used: 2319-18
 - Do not scale from this drawing
 - Reference to be made to Section H Fencing and lineside safety document D+WP56-ARP-P3-NL-RP-CX-00010
 - Proposed works/redline boundary to be confirmed following completion of surveys.
 - Location of all buried services to be confirmed prior to construction. Any discrepancies to be highlighted to the design engineer.
 - All dimensions are in meters, unless otherwise stated.
 - All chainages are in Kilometers.
 - Final dimensions and levels to be developed in detailed design.
 - Detailed designer/contractor to check all dimensions and report and develop any omission or error prior to installation.
 - Fencing shown is for public consultation, reference design and railway order purposes only.
 - Drawing to be printed in colour.
 - The chainage used is according to permanent way design chainage. To be updated to operational chainage in further project stages when the design is finished.
 - All levels are in meters ordnance datum (mOD) unless otherwise stated.
 - The DART+ Coastal North project is positioned according to the Irish Transverse Mercator (ITM) coordinate system.

- Legend
- Existing Fence
 - Modified Fence
 - Removed Fence
 - Proposed Fence
 - Land Boundary

Disclaimer

© Irish Rail (2022). This drawing is confidential and the copyright in it is owned by Irish Rail. This drawing must not be either loaned, copied or otherwise reproduced in whole or in part or used for any purpose without the prior permission of Irish Rail.

© OpenStreetMap contributors

© Ordnance Survey Ireland and Government of Ireland. All O.S. data used for plans are printed under Copyright Ordnance Survey Ireland 0039722 (OSI Aerial Data or OSi Lidar Data) & 2022 (OSi, NMA, 180 (OSi Vector Data)). All elevations are in metres and relate to OSI Geoid Model (OSGM02) Mean Head as defined by existing Project Control. All Co-ordinates are in Irish Transverse Mercator Grid (ITM) as defined by OSI active GPS station Tallaght College (TLIG).

Rev	Date	Drn	Chk'd	App'd	Description
P01	27/01/2023	JS	EJ	CC	FOR PC2 ISSUE



Client		Engineering Designer		Project Title	
Irish Rail		ARUP		DART+ COASTAL NORTH	
Date	Scale	Drawn	Checked	Approved	
27/01/2023	1:500	JS	EJ	CC	
Project Code	Originator Code	QMS Code		Drawing File Name	Sheet Number Status Rev
D+WP56	ARP	280275-00		D+WP56-ARP-P3-NL-DR-CX-112801	1 of 1 S3 P01

DO NOT SCALE USE FIGURED DIMENSIONS ONLY

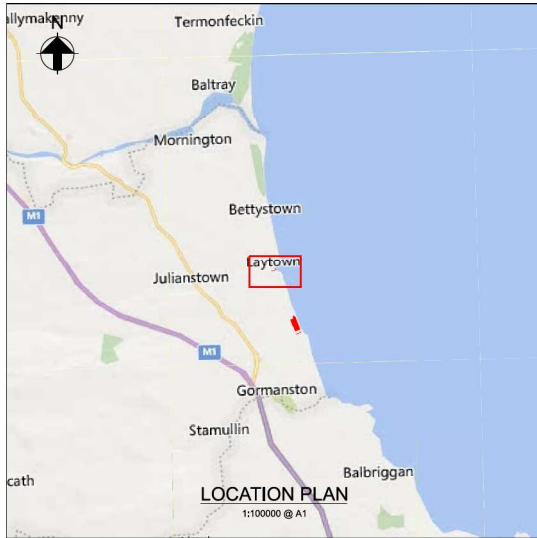

- Notes**
- OSI Tiles used: 2319-18
 - Do not scale from this drawing
 - Reference to be made to Section H Fencing and lineside safety document D+WP56-ARP-P3-NL-RP-CX-000010
 - Proposed work/realtime boundary to be confirmed following completion of surveys.
 - Location of all buried services to be confirmed prior to construction. Any discrepancies to be highlighted to the design engineer.
 - All dimensions are in meters, unless otherwise stated.
 - All chainages are in Kilometers.
 - Final dimensions and levels to be developed in detailed design.
 - Detailed designer/contractor to check all dimensions and report and develop any omission or error prior to installation.
 - Fencing shown is for public consultation, reference design and railway order purposes only.
 - Drawing to be printed in colour.
 - The chainage used is according to permanent way design chainage. To be updated to operational chainage in further project stages when the design is finished.
 - All levels are in meters ordnance datum (mOD) unless otherwise stated.
 - The DART+ Coastal North project is positioned according to the Irish Transverse Mercator (ITM) coordinate system.

- Legend**
- Existing Fence
 - Modified Fence
 - Removed Fence
 - Proposed Fence
 - Land Boundary

Disclaimer

© Irish Rail (2022). This drawing is confidential and the copyright in it is owned by Irish Rail. This drawing must not be otherwise loaned, copied or otherwise reproduced in whole or in part or used for any purpose without the prior permission of Irish Rail.

© OpenStreetMap contributors

© Ordnance Survey Ireland and Government of Ireland. All O.S. data used for plans are published under Copyright Ordnance Survey Ireland 000972-008 under Data or CGI Layer Data & 2022 OSL_NMA_100 (OSI Vector Data). All elevations are in metres and relate to OSI Data Model (OSDM02). Height is defined by existing Project Control. All Co-ordinates are in Irish Transverse Mercator Grid (ITM) as defined by OSI active GPS station Tallaght College (TLLD).



Rev	Date	Dm	Chk'd	App'd	Description
P01	27/01/2023	JS	EJ	CC	FOR PC2 ISSUE

Client		Engineering Designer		
Iarnród Éireann Irish Rail		ARUP		
Date	Scale	Drawn	Checked	Approved
02/12/2022	1:500 @ A1 @ A3	JS	EJ	CC
Project Code	Originator Code	O/S Code		
D+WP56	ARUP	279933-00		

Project Title		DART+ COASTAL NORTH	
Drawing Title		LINESIDE CIVILS FENCING LOCATION 7	
Drawing File Name	Sheet Number	Status	Rev
D+WP56-ARP-P3-NL-DR-CX-112802	1 of 1	S3	P01

DO NOT SCALE USE FIGURED DIMENSIONS ONLY