

- ### LEGEND
- RUNNING LINE
 - SIDINGS
 - PROPOSED TRACK WORK
 - SLEW TRACK WORK
 - TRACK WORK TO BE REMOVED
 - EXISTING STATION PLATFORMS
 - IRISH RAIL PROPERTY BOUNDARY
- TL (Transition Length, m)
 RCC (Rate of Change of Cant, mm/s)
 RCD (Rate of Change of Cant Deficiency, mm/s)
 CG (Cant Gradient, mm/m)
 VT (Virtual Transition)
 UD (Undrilled)
 CTS (Cut to Suit)
 CP CLEARANCE POINT (see note 9)
 *FP FOULING POINT (1970mm)
- TWIST
 - CONCRETE BEARER 265mm WIDE
 - PROPOSED WELDS
 - EXISTING WELDS
 - COMBINED CABLE TROUGH/WALKWAY
 - HAND OF CURVE

- ### Notes
1. This design is based upon a topographical survey dated December 2022, completed by APEX survey team. File name: Station Clongriffin 3D Topo Surveys - Stage A2 C1 Site 02. Minor variations to existing arrangement may have occurred since survey took place.
 2. Chainages, levels and coordinates are shown in meters. All other dimensions are shown in millimeters, unless otherwise stated. All clearance and six-foot intervals are quoted to running edges (RE)
 3. Chainage datum is 1+000 located at the 5 1/2 milepost, located on the Down Main cess side.
 4. Cant shown as positive throughout, except where adverse to the direction of curvature. All in direction of increasing chainage
 5. The maximum available length for a raised drivers walkway has been shown. The exact length may be shorter and will be determined at the detail stage of design
 6. Track gauge to be nominal 1602mm for plain line and 1600mm for S&C
 7. Radii quoted are from track centerline, unless otherwise stated
 8. All rails below 500m radii to be pre-curved, except for CWR rail strings
 9. Clearance point=fouling point (1970mm)+5200mm
 10. All proposed alignments should be set out using coordinate information
 11. Proposed sleeper spacing to be 643mm, unless otherwise stated
 12. All new site-drilled fishplates holes are to be cold bolt expanded.
 13. Renewal is to be treated as track category I. Ballast depth to be 300mm below sleeper bottom, with 50 mm sand blanket treatment and separator. Crossfalls to be 1:25 unless otherwise stated
 14. Modular compliant layouts throughout
 15. Speed calculations for through speed are based on:
 - Up Main: 70 mph, 120 kph
 - Down Main: 70 mph, 120 kph
 - East Loop: 35 mph, 55kph

C:\bms\arup-pw-01\samuel.sanjuan\arup\00502-505_P01.dwg

Disclaimer

© Irish Rail (2022). This drawing is confidential and the copyright in it is owned by Irish Rail. This drawing must not be either loaned, copied or otherwise reproduced in whole or in part or used for any purpose without the prior permission of Irish Rail.

© OpenStreetMap contributors

© Ordnance Survey Ireland and Government of Ireland. All O.S. data used for plans are printed under "Copyright Ordnance Survey Ireland 0038722 (OSI Aerial Data or OSI Lidar Data) & 2022 OSI, NMA, 100 (OSI Vector Data)". All elevations are in metres and relate to OSI Geoid Model (OSGM02) Mean Head as defined by existing Project Control. All Co-ordinates are in Irish Transverse Mercator Grid (ITM) as defined by OSI active GPS station Tallaght College (TLG).

Rev	Date	Drn	Chk'd	App'd	Description
P01	09/01/2023	MF	AS	RS	For review and comment
P02	14/04/2023	SS	AS	RS	For review and comment

Client: **Iarnród Éireann Irish Rail**

Engineering Designer: **ARUP**

Date: 09/01/2023 | Scale: 1:250 @ A1, 1:500 @ A3

Project Code: D+WP56 | Originator Code: ARP

QMS Code: 280275-00

Drawn: MF | Checked: AS | Approved: RS

Project Title: DART+ COASTAL NORTH	
Drawing Title: CLONGRIFFIN STATION PRELIMINARY DESIGN PLAN VIEW	Sheet 1 of 4
Drawing File Name: D+WP56-ARP-P3-NL-DR-PW-000502	Sheet Number: 1 of 4
Status: S3	Rev: P02

DO NOT SCALE USE FIGURED DIMENSIONS ONLY

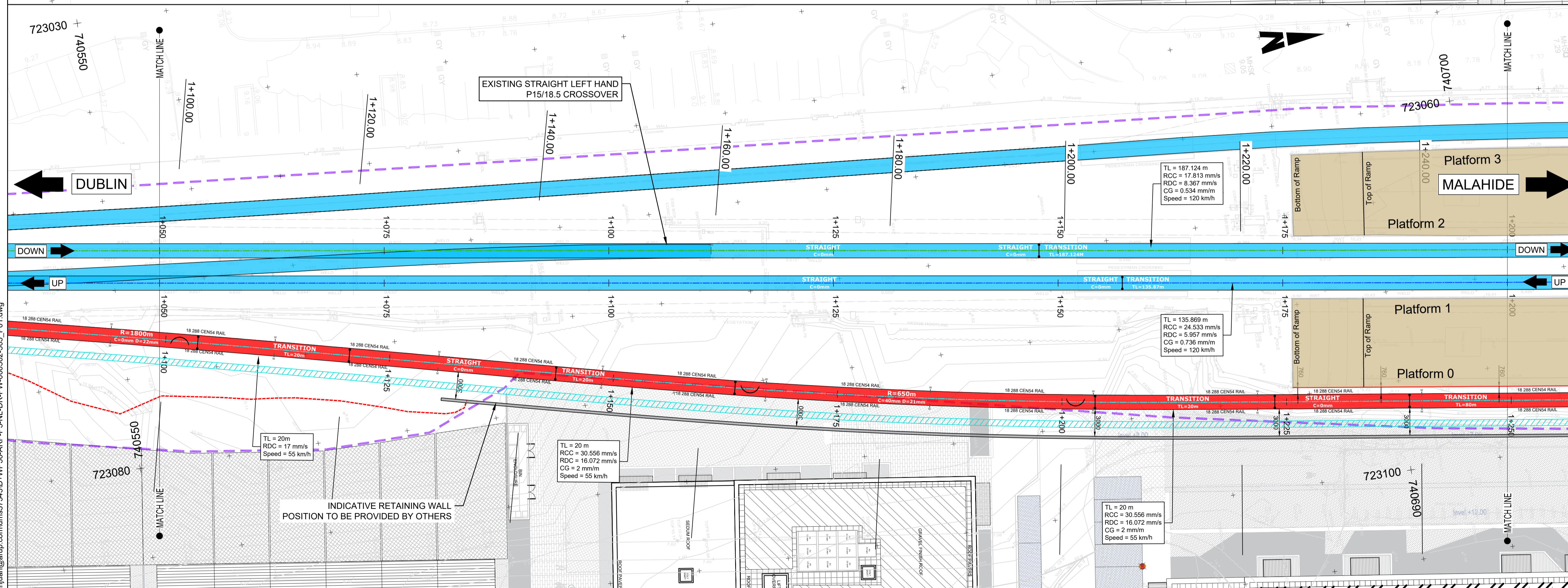
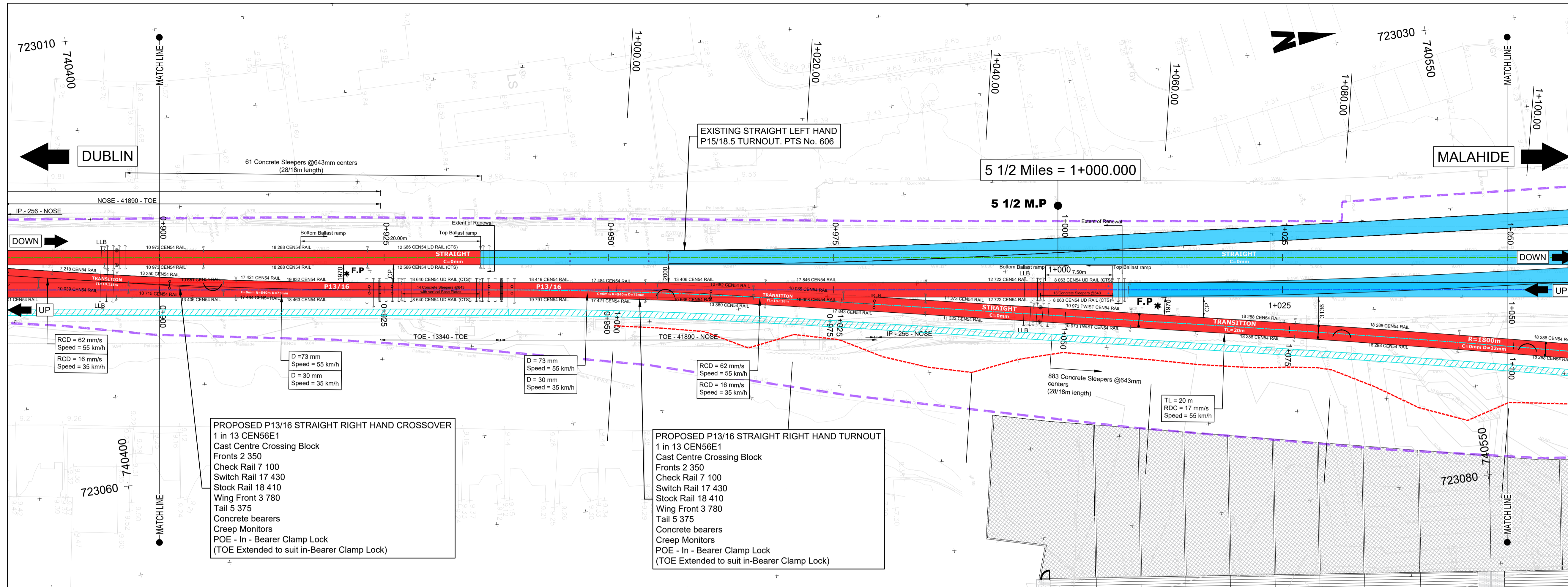

- ### LEGEND
- RUNNING LINE
 - SIDINGS
 - PROPOSED TRACK WORK
 - SLEW TRACK WORK
 - TRACK WORK TO BE REMOVED
 - EXISTING STATION PLATFORMS
 - IRISH RAIL PROPERTY BOUNDARY
- TL (Transition Length, m)
 RCC (Rate of Change of Cant, mm/s)
 RCD (Rate of Change of Cant Deficiency, mm/s)
 CG (Cant Gradient, mm/m)
 VT (Virtual Transition)
 UD (Undrilled)
 CTS (Cut to Suit)
 CP CLEARANCE POINT (see note 9)
 *FP FOULING POINT (1970mm)
- TWIST
 - CONCRETE BEARER 265mm WIDE
 - PROPOSED WELDS
 - EXISTING WELDS
 - COMBINED CABLE TROUGH/WALKWAY
 - HAND OF CURVE

- ### Notes
1. This design is based upon a topographical survey dated December 2022, completed by APEX survey team. File name: Station Clongriffin 3D Topo Surveys - Stage A2 C1 Site 02. Minor variations to existing arrangement may have occurred since survey took place.
 2. Chainages, levels and coordinates are shown in meters. All other dimensions are shown in millimeters, unless otherwise stated. All clearance and six-foot intervals are quoted to running edges (RE)
 3. Chainage datum is 1+000 located at the 5 1/2 milepost, located on the Down Main cess side.
 4. Cant shown as positive throughout, except where adverse to the direction of curvature. All in direction of increasing chainage
 5. The maximum available length for a raised drivers walkway has been shown. The exact length may be shorter and will be determined at the detail stage of design
 6. Track gauge to be nominal 1602mm for plain line and 1600mm for S&C
 7. Radii quoted are from track centerline, unless otherwise stated
 8. All rails below 500m radii to be pre-curved, except for CWR rail strings
 9. Clearance point= fouling point (1970mm)+5200mm
 10. All proposed alignments should be set out using coordinate information
 11. Proposed sleeper spacing to be 643mm, unless otherwise stated
 12. All new site-drilled fishplates holes are to be cold bolt expanded.
 13. Renewal is to be treated as track category I. Ballast depth to be 300mm below sleeper bottom, with 50 mm sand blanket treatment and separator. Crossfalls to be 1:25 unless otherwise stated
 14. Modular compliant layouts throughout
 15. Speed calculations for through speed are based on:
 - Up Main: 70 mph, 120 kph
 - Down Main: 70 mph, 120 kph
 - East Loop: 35 mph, 55kph

C:\bms\arup\arup-pw-01\samuel.sanjuan@arup.com\dms37345\0-WP56-ARP-P3-NL-DR-PW-000502-505_P01.dwg

Disclaimer

© Irish Rail (2022). This drawing is confidential and the copyright in it is owned by Irish Rail. This drawing may not be either loaned, copied or otherwise reproduced in whole or in part or used for any purpose without the prior permission of Irish Rail.

© OpenStreetMap contributors

© Ordnance Survey Ireland and Government of Ireland. All O.S. data used for plans are printed under "Copyright Ordnance Survey Ireland 0038722 (OSI Aerial Data or OSI Lidar Data) & 2022 OSI, NMA, 100 (OSI Vector Data)". All elevations are in metres and relate to OSI Geoid Model (OSGM02) Mean Head as defined by existing Project Control. All Co-ordinates are in Irish Transverse Mercator Grid (ITM) as defined by OSI active GPS station Tallaght College (TLG).

Rev	Date	Drn	Chk'd	App'd	Description
P01	09/01/2023	MF	AS	RS	For review and comment
P02	14/04/2023	SS	AS	RS	For review and comment

Client: **Iarnród Éireann Irish Rail**

Engineering Designer: **ARUP**

Date: 09/01/2023 | Scale: 1:250 @ A1, 1:500 @ A3

Project Code: D+WP56 | Originator Code: ARP

QMS Code: 280275-00

Drawn: MF | Checked: AS | Approved: RS

Project Title		Drawing Title		Drawing File Name		Sheet Number	Status	Rev
DART+ COASTAL NORTH		CLONGRIFFIN STATION PRELIMINARY DESIGN PLAN VIEW Sheet 2 of 4		D+WP56-ARP-P3-NL-DR-PW-000503		2 of 4	S3	P02

DO NOT SCALE USE FIGURED DIMENSIONS ONLY

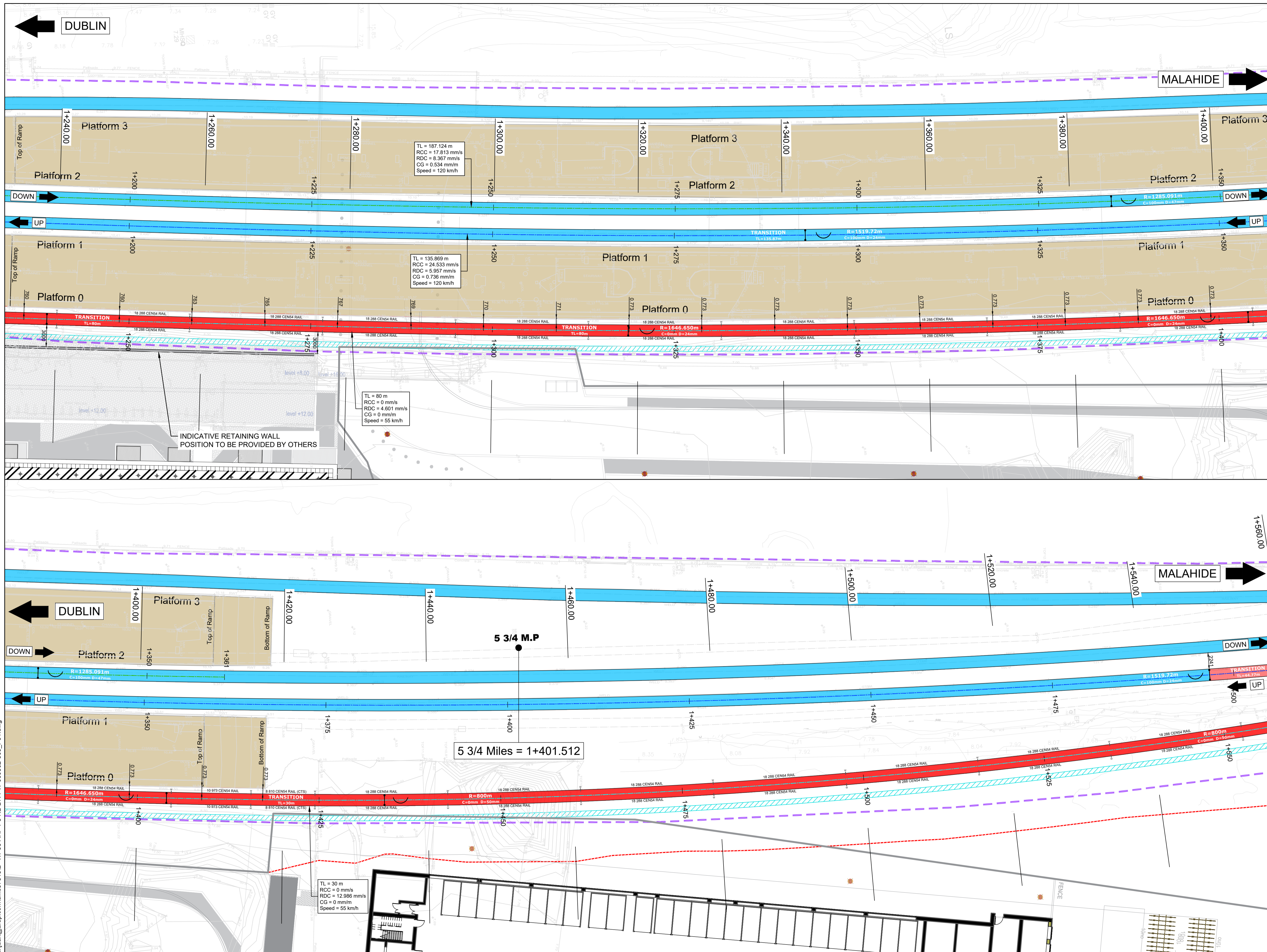

LEGEND

- RUNNING LINE
- SIDINGS
- PROPOSED TRACK WORK
- SLEW TRACK WORK
- TRACK WORK TO BE REMOVED
- EXISTING STATION PLATFORMS
- IRISH RAIL PROPERTY BOUNDARY

TL (Transition Length, m)
 RCC (Rate of Change of Cant, mm/s)
 RCD (Rate of Change of Cant Deficiency, mm/s)
 CG (Cant Gradient, mm/m)
 VT (Virtual Transition)
 UD (Undrilled)
 CTS (Cut to Suit)
 CP CLEARANCE POINT (see note 9)
 *FP FOULING POINT (1970mm)

- TWIST
- CONCRETE BEARER 265mm WIDE
- PROPOSED WELDS
- EXISTING WELDS
- COMBINED CABLE TROUGH/WALKWAY
- HAND OF CURVE

- ### Notes
1. This design is based upon a topographical survey dated December 2022, completed by APEX survey team. File name: Station Clongriffin 3D Topo Surveys - Stage A2 C1 Site 02. Minor variations to existing arrangement may have occurred since survey took place.
 2. Chainages, levels and coordinates are shown in meters. All other dimensions are shown in millimeters, unless otherwise stated. All clearance and six-foot intervals are quoted to running edges (RE)
 3. Chainage datum is 1+000 located at the 5 1/2 milepost, located on the Down Main cess side.
 4. Cant shown as positive throughout, except where adverse to the direction of curvature. All in direction of increasing chainage
 5. The maximum available length for a raised drivers walkway has been shown. The exact length may be shorter and will be determined at the detail stage of design
 6. Track gauge to be nominal 1602mm for plain line and 1600mm for S&C
 7. Radii quoted are from track centerline, unless otherwise stated
 8. All rails below 500m radii to be pre-curved, except for CWR rail strings
 9. Clearance point=fouling point (1970mm)+5200mm
 10. All proposed alignments should be set out using coordinate information
 11. Proposed sleeper spacing to be 643mm, unless otherwise stated
 12. All new site-drilled fishplates holes are to be cold bolt expanded.
 13. Renewal is to be treated as track category X. Ballast depth to be 300mm below sleeper bottom, with 50 mm sand blanket treatment and separator. Crossfalls to be 1:25 unless otherwise stated
 14. Modular compliant layouts throughout
 15. Speed calculations for through speed are based on:
 - Up Main: 70 mph, 120 kph
 - Down Main: 70 mph, 120 kph
 - East Loop: 35 mph, 55kph

C:\bms\arup\arup-pw-01\samuel.sanjuan@arup.com\dms37345\D+WP56-ARP-P3-NL-DR-PW-000502-505_P01.dwg

Disclaimer

© Irish Rail (2022). This drawing is confidential and the copyright in it is owned by Irish Rail. This drawing must not be either loaned, copied or otherwise reproduced in whole or in part or used for any purpose without the prior permission of Irish Rail.

© OpenStreetMap contributors

© Ordnance Survey Ireland and Government of Ireland. All O.S. data used for plans are printed under "Copyright Ordnance Survey Ireland 0038722 (OSI Aerial Data or OSI Lidar Data) & 2022 OSI, NMA, 100 (OSI Vector Data)". All elevations are in metres and relate to OSI Geoid Model (OSGM02) Mean Head as defined by existing Project Control. All Co-ordinates are in Irish Transverse Mercator Grid (ITM) as defined by OSI active GPS station Tallaght College (TLLG).



Rev	Date	Drn	Chk'd	App'd	Description
P01	09/01/2023	MF	AS	RS	For review and comment

Client: **Iarnród Éireann Irish Rail**

Engineering Designer: **ARUP**

Date: 09/01/2023 | Scale: 1:250 @ A1, 1:500 @ A3

Project Code: D+WP56 | Originator Code: ARP

QMS Code: 280275-00

Drawn: MF | Checked: AS | Approved: RS

Project Title: DART+ COASTAL NORTH	
Drawing Title: CLONGRIFFIN STATION PRELIMINARY DESIGN PLAN VIEW Sheet 3 of 4	Sheet Number: 3 of 4
Drawing File Name: D+WP56-ARP-P3-NL-DR-PW-000504	Status: S3
Rev: P01	Rev: P01

DO NOT SCALE USE FIGURED DIMENSIONS ONLY

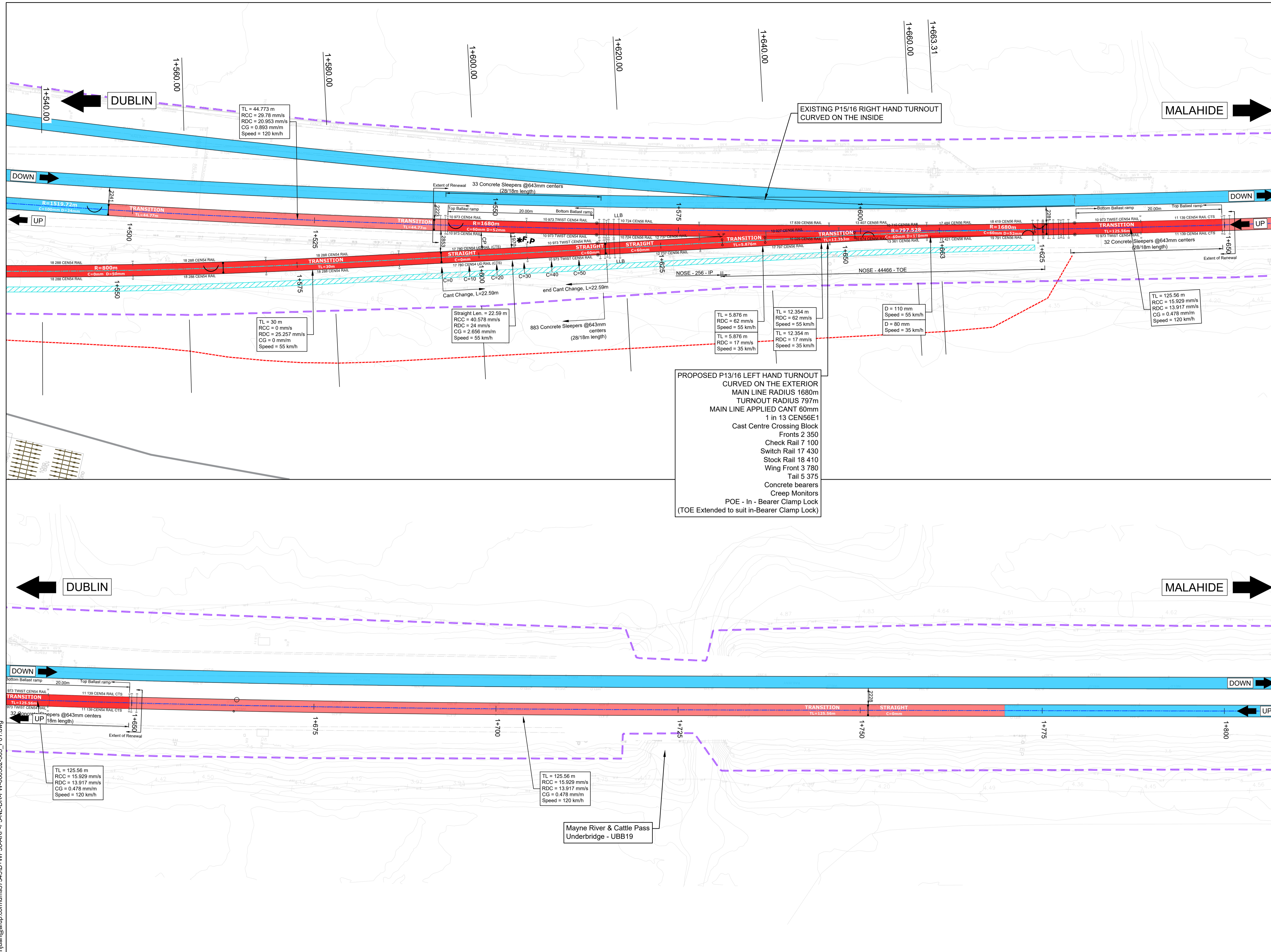

LEGEND

- RUNNING LINE
- SIDINGS
- PROPOSED TRACK WORK
- SLEW TRACK WORK
- TRACK WORK TO BE REMOVED
- EXISTING STATION PLATFORMS
- IRISH RAIL PROPERTY BOUNDARY

TL (Transition Length, m)
RCC (Rate of Change of Cant, mm/s)
RCD (Rate of Change of Cant Deficiency, mm/s)
CG (Cant Gradient, mm/m)
VT (Virtual Transition)
UD (Undrilled)
CTS (Cut to Suit)
CP CLEARANCE POINT (see note 9)
*FP FOULING POINT (1970mm)

- TWIST
- CONCRETE BEARER 265mm WIDE
- PROPOSED WELDS
- EXISTING WELDS
- COMBINED CABLE TROUGH/WALKWAY
- HAND OF CURVE

- ### Notes
1. This design is based upon a topographical survey dated December 2022, completed by APEX survey team. File name: Station Clongriffin 3D Topo Surveys - Stage A2 C1 Site 02. Minor variations to existing arrangement may have occurred since survey took place.
 2. Chainages, levels and coordinates are shown in meters. All other dimensions are shown in millimeters, unless otherwise stated. All clearance and six-foot intervals are quoted to running edges (RE)
 3. Chainage datum is 1+000 located at the 5 1/2 milepost, located on the Down Main cess side.
 4. Cant shown as positive throughout, except where adverse to the direction of curvature. All in direction of increasing chainage
 5. The maximum available length for a raised drivers walkway has been shown. The exact length may be shorter and will be determined at the detail stage of design
 6. Track gauge to be nominal 1602mm for plain line and 1600mm for S&C
 7. Radii quoted are from track centerline, unless otherwise stated
 8. All rails below 500m radii to be pre-curved, except for CWR rail strings
 9. Clearance point=fouling point (1970mm)+5200mm
 10. All proposed alignments should be set out using coordinate information
 11. Proposed sleeper spacing to be 643mm, unless otherwise stated
 12. All new site-drilled fishplates holes are to be cold bolt expanded.
 13. Renewal is to be treated as track category X. Ballast depth to be 300mm below sleeper bottom, with 50 mm sand blanket treatment and separator. Crossfalls to be 1:25 unless otherwise stated
 14. Modular compliant layouts throughout
 15. Speed calculations for through speed are based on:
 - Up Main: 70 mph, 120 kph
 - Down Main: 70 mph, 120 kph
 - East Loop: 35 mph, 55kph

**PROPOSED P13/16 LEFT HAND TURNOUT
CURVED ON THE EXTERIOR
MAIN LINE RADIUS 1680m
TURNOUT RADIUS 797m
MAIN LINE APPLIED CANT 60mm
1 in 13 CEN56E1
Cast Centre Crossing Block
Fronts 2 350
Check Rail 7 100
Switch Rail 17 430
Stock Rail 18 410
Wing Front 3 780
Tail 5 375
Concrete bearers
Creep Monitors
POE - In - Bearer Clamp Lock
(Toe Extended to suit in-Bearer Clamp Lock)**

C:\bms\arup-pw-01\samuel.sanjuan@arup.com\dms37345\D+WP56-ARP-P3-NL-DR-PW-000502-505_P01.dwg

<p>Disclaimer</p> <p>© Irish Rail (2022). This drawing is confidential and the copyright in it is owned by Irish Rail. This drawing must not be either loaned, copied or otherwise reproduced in whole or in part or used for any purpose without the prior permission of Irish Rail.</p> <p>© OpenStreetMap contributors</p> <p>© Ordnance Survey Ireland and Government of Ireland. All O.S. data used for plans are printed under "Copyright Ordnance Survey Ireland 0038722 (OSI Aerial Data or OSI Lidar Data) & 2022 OSI, NMA, 100 (OSI Vector Data)". All elevations are in metres and relate to OSI Geoid Model (OSGM02) Mean Head as defined by existing Project Control. All Co-ordinates are in Irish Transverse Mercator Grid (ITM) as defined by OSI active GPS station Tallaght College (TLG).</p>	 	<table border="1" style="width: 100%; border-collapse: collapse;"> <thead> <tr> <th>Rev</th> <th>Date</th> <th>Drn</th> <th>Chk'd</th> <th>App'd</th> <th>Description</th> </tr> </thead> <tbody> <tr> <td>P01</td> <td>09/01/2023</td> <td>MF</td> <td>AS</td> <td>RS</td> <td>For review and comment</td> </tr> </tbody> </table>	Rev	Date	Drn	Chk'd	App'd	Description	P01	09/01/2023	MF	AS	RS	For review and comment	<p>Client</p>	<p>Engineering Designer</p>	<p>Project Title</p> <p style="text-align: center;">DART+ COASTAL NORTH</p> <p>Drawing Title</p> <p style="text-align: center;">CLONGRIFFIN STATION PRELIMINARY DESIGN PLAN VIEW Sheet 4 of 4</p>
Rev	Date	Drn	Chk'd	App'd	Description												
P01	09/01/2023	MF	AS	RS	For review and comment												
		<p>Date</p> <p>09/01/2023</p>		<p>Scale</p> <p>1:250 @ A1 1:500 @ A3</p>		<p>Drawn</p> <p>MF</p>		<p>Checked</p> <p>AS</p>		<p>Approved</p> <p>RS</p>							
		<p>Project Code</p> <p>D+WP56</p>		<p>Originator Code</p> <p>ARP</p>		<p>QMS Code</p> <p>280275-00</p>		<p>Drawing File Name</p> <p>D+WP56-ARP-P3-NL-DR-PW-000505</p>		<p>Sheet Number</p> <p>4 of 4</p>		<p>Status</p> <p>S3</p>	<p>Rev</p> <p>P01</p>				

DO NOT SCALE USE FIGURED DIMENSIONS ONLY

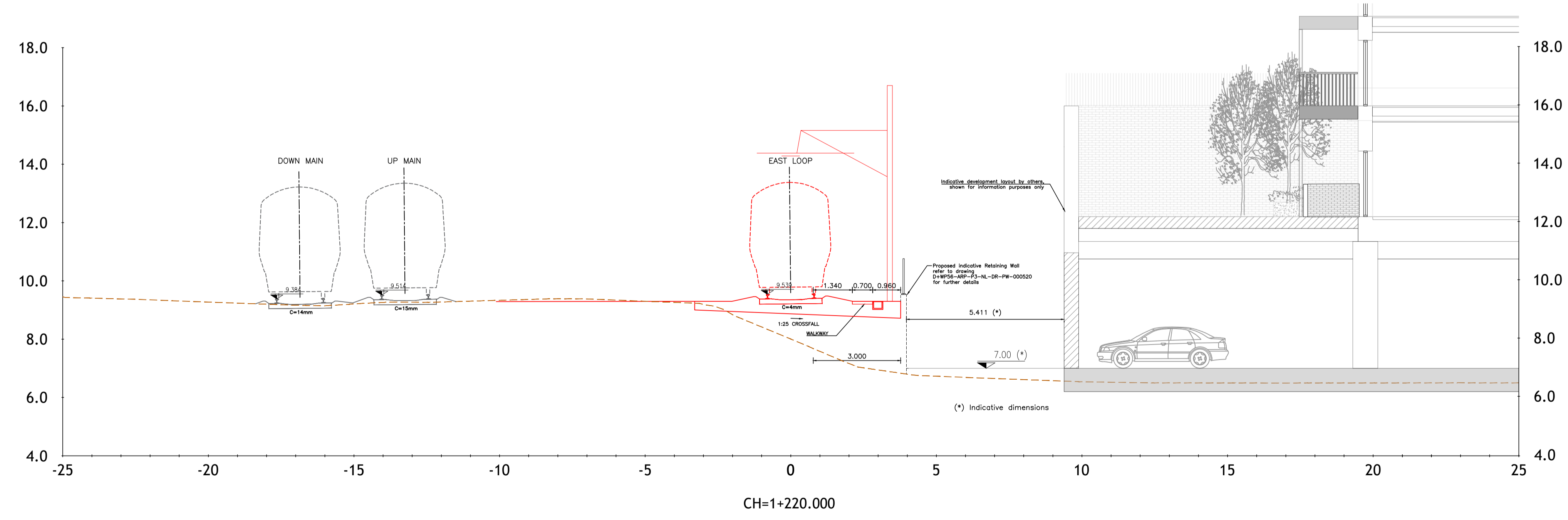
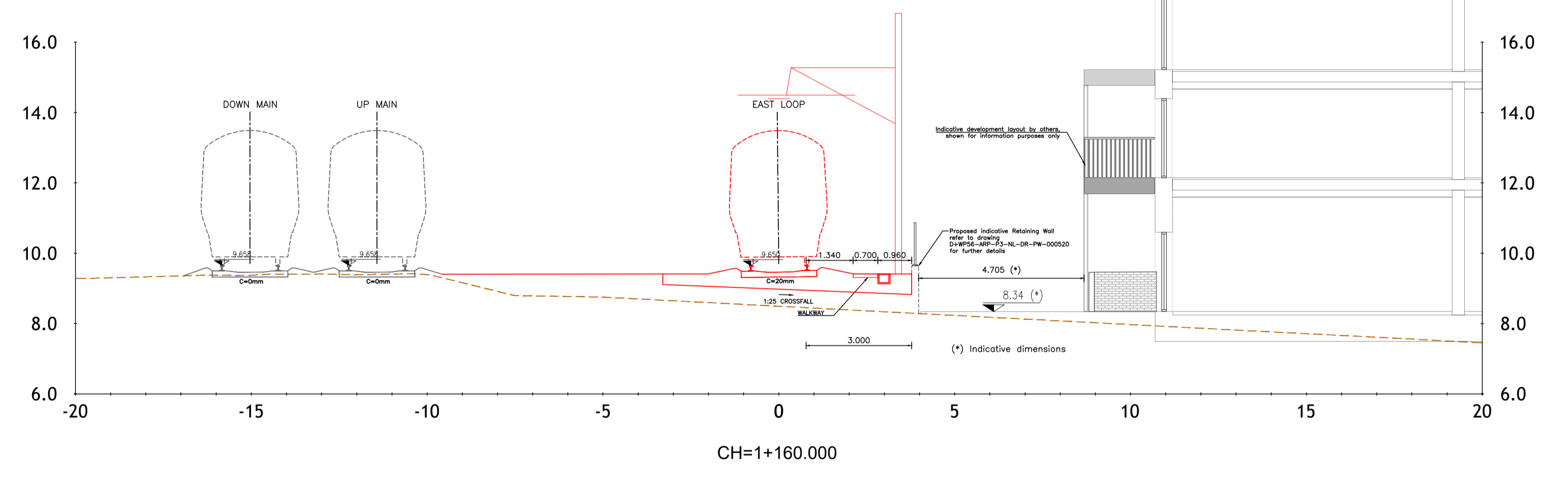
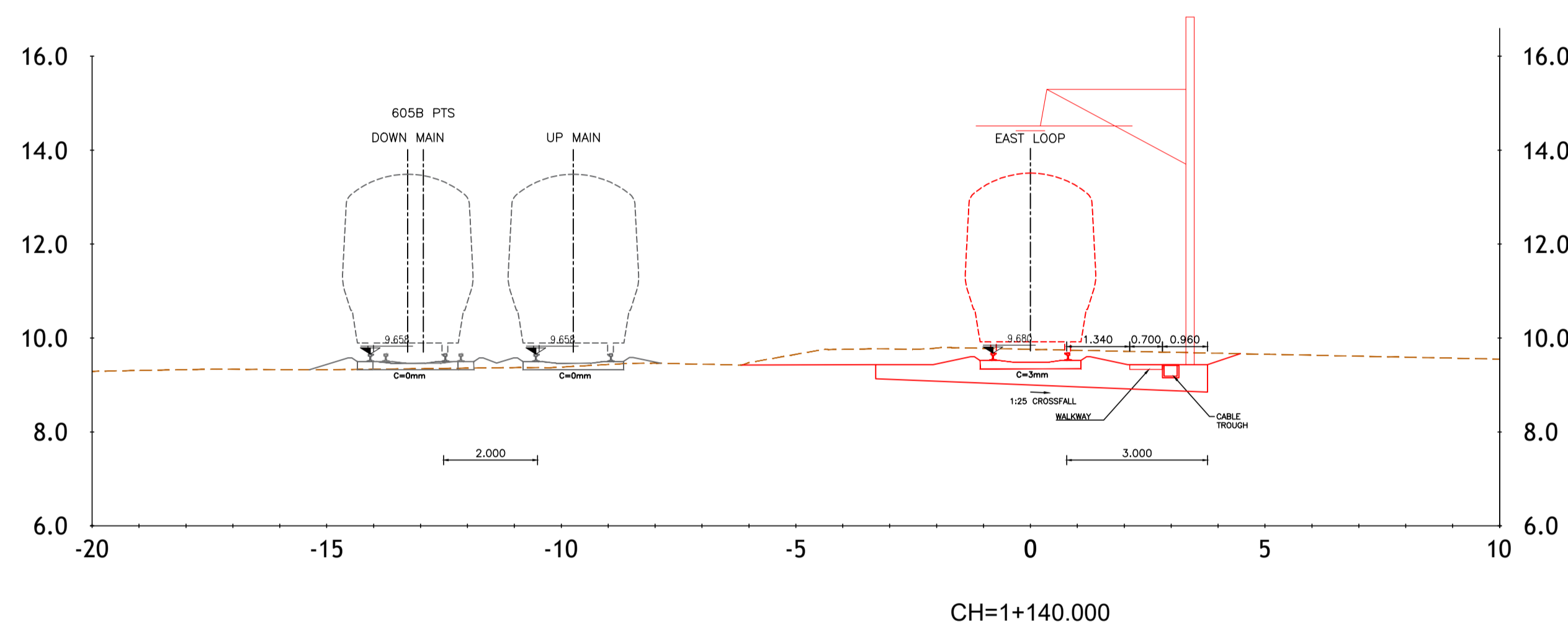
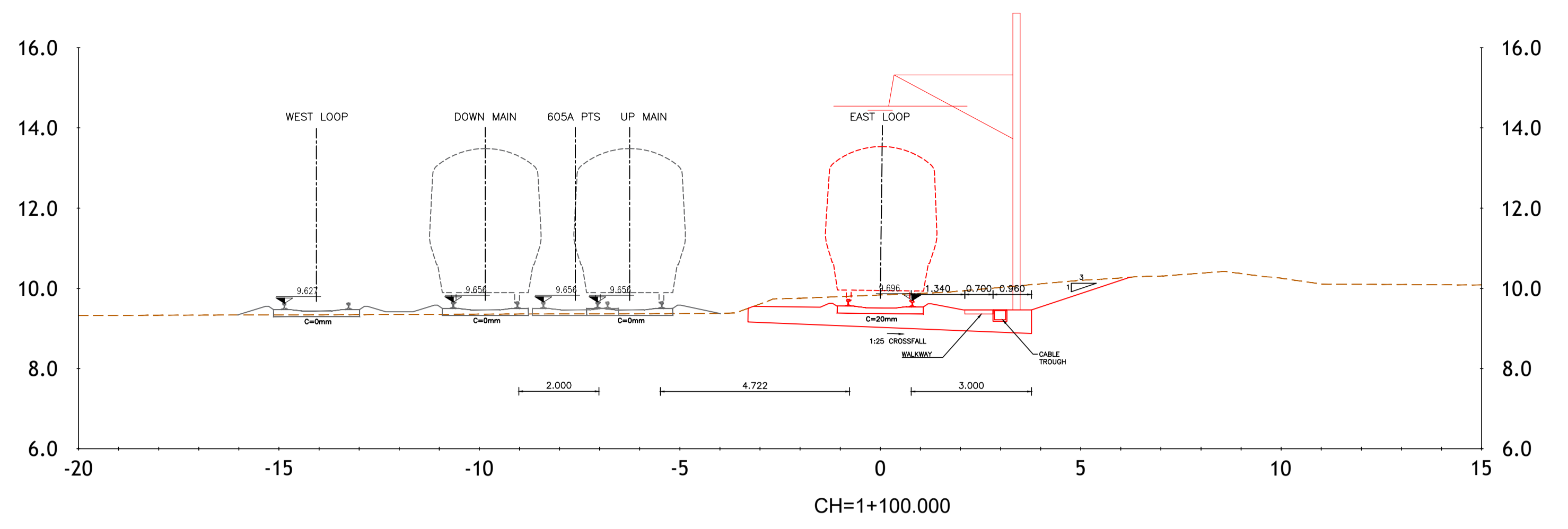
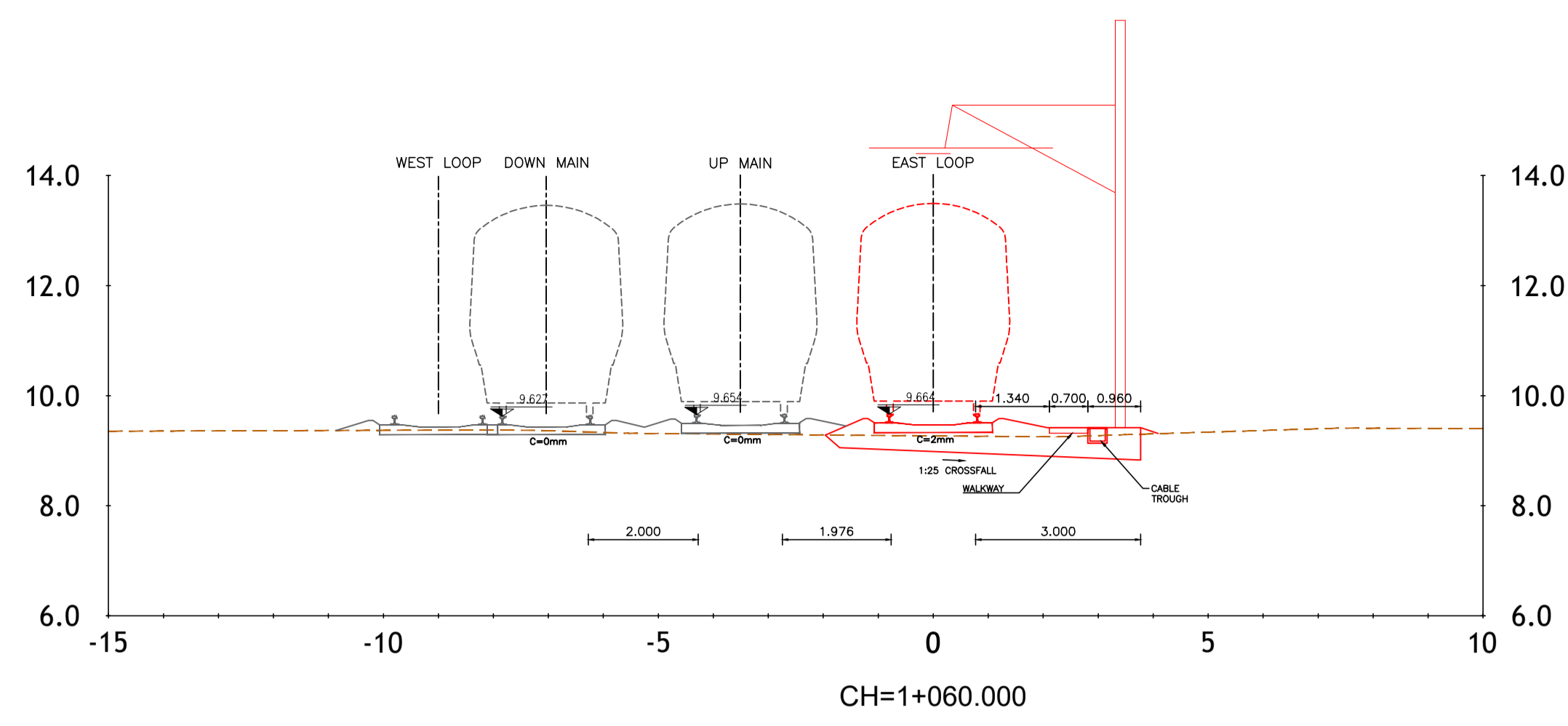

C:\bms\arup-pw-01\samuel.sanjuana\arup.com\dms3734510\WP56-ARP-P3-NL-DR-PW-000516-519_P01.dwg

Disclaimer
 © Irish Rail (2022). This drawing is confidential and the copyright in it is owned by Irish Rail. This drawing must not be either loaned, copied or otherwise reproduced in whole or in part or used for any purpose without the prior permission of Irish Rail.
 © OpenStreetMap contributors
 © Ordnance Survey Ireland and Government of Ireland. All O.S. data used for plans are printed under "Copyright Ordnance Survey Ireland 0038722 (OSI Aerial Data or OSI Lidar Data) & 2022 OSI, NMA, 100 (OSI Vector Data)". All elevations are in metres and relate to OSI Geoid Model (OSGM02) Mean Head as defined by existing Project Control. All Co-ordinates are in Irish Transverse Mercator Grid (ITM) as defined by OSI active GPS station Tallaght College (TLLG).



Rev	Date	Drn	Chk'd	App'd	Description
P01	09/01/2023	MF	AS	RS	For review and comment

Client

Engineering Designer

Date 09/01/2023 **Scale** 1:100 @ A1
 1:200 @ A3

Project Code D+WP56 **Originator Code** ARP **QMS Code** 280275-00

Drawn MF **Checked** AS **Approved** RS

Project Title DART+ COASTAL NORTH			
Drawing Title CLONGRIFFIN STATION PRELIMINARY DESIGN CROSS SECTIONS Sheet 1 of 4			
Drawing File Name D+WP56-ARP-P3-NL-DR-PW-000516	Sheet Number 1 of 3	Status S3	Rev P01

DO NOT SCALE USE FIGURED DIMENSIONS ONLY

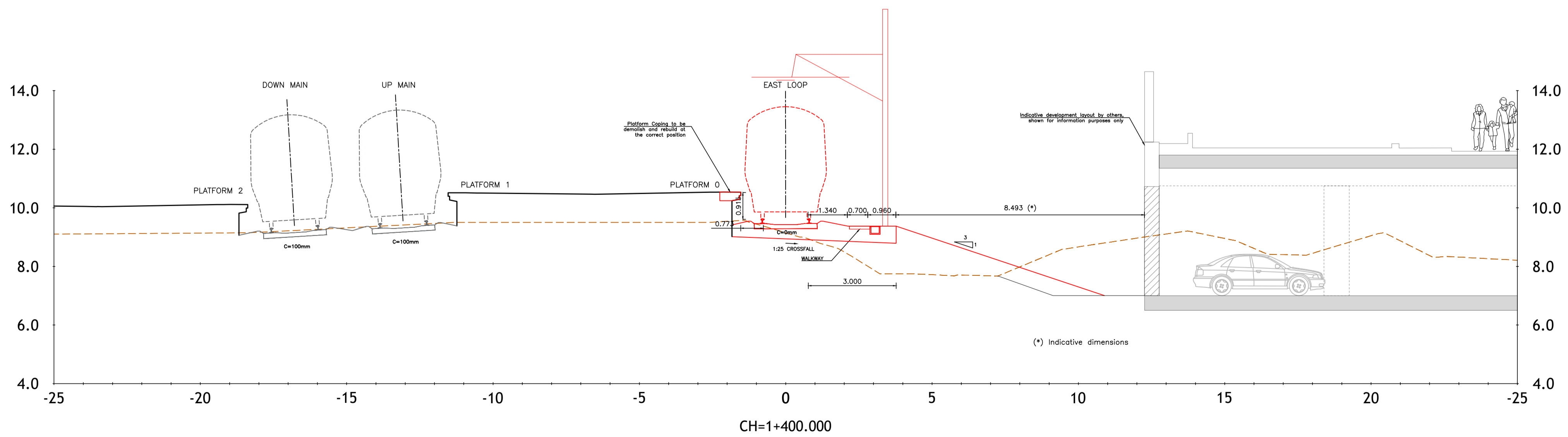
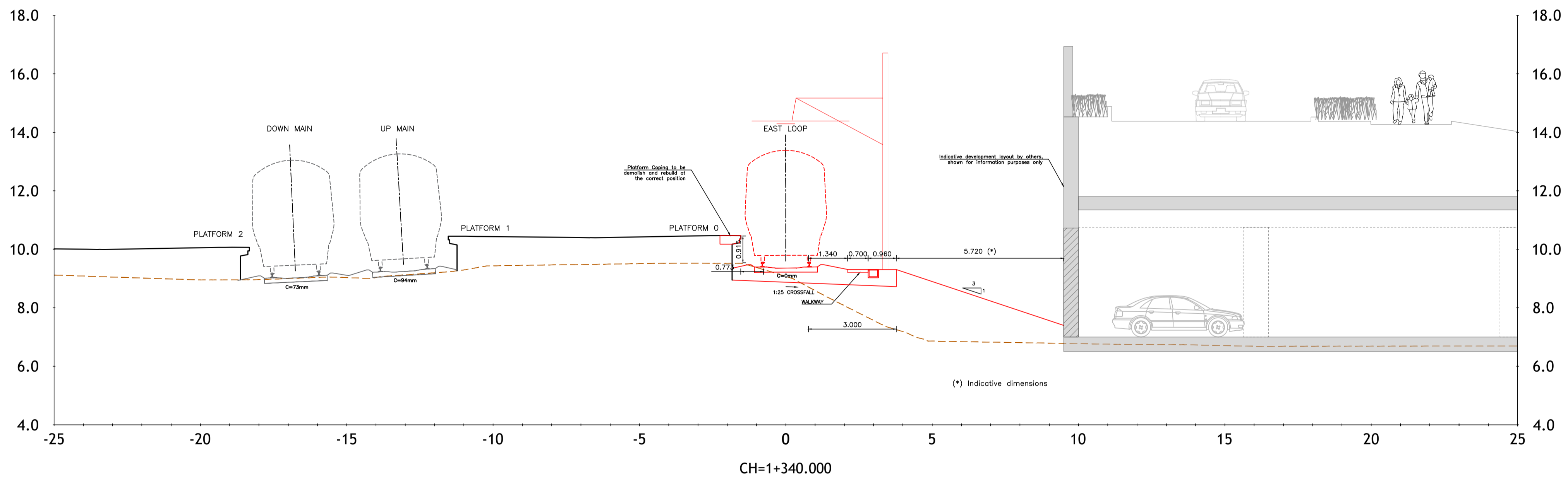
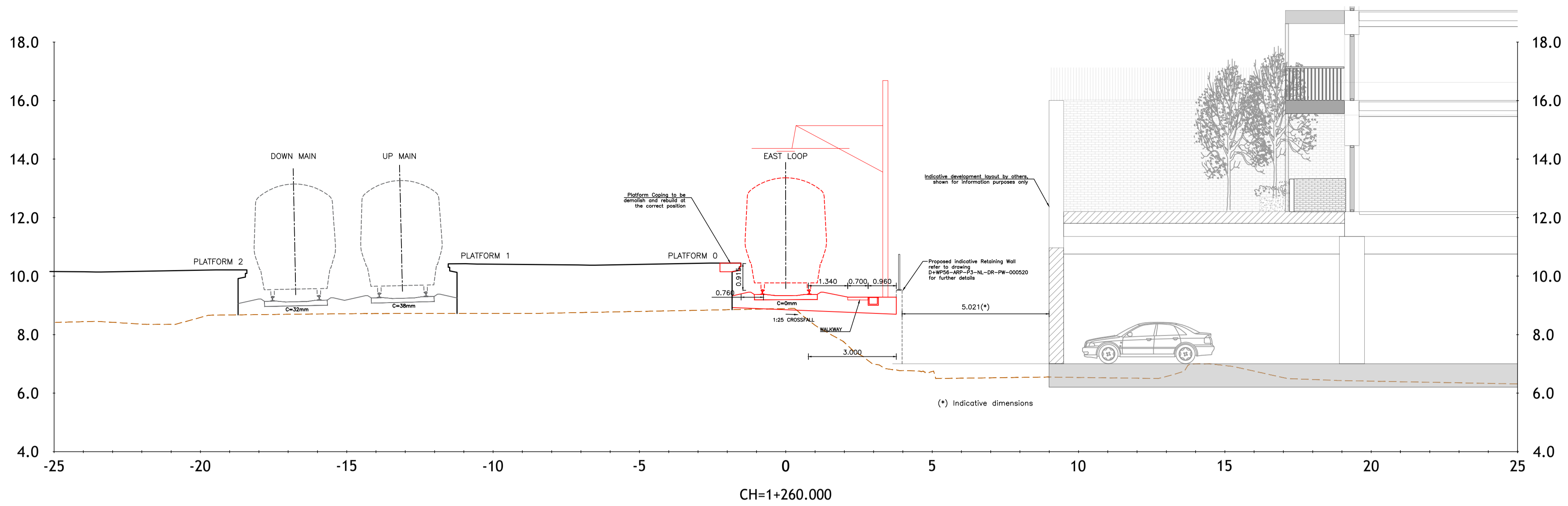

C:\bms\arup-eur-pw-01\samuel.sanjuana@arup.com\dms3734510-WP56-ARP-P3-NL-DR-PW-000516-519_P01.dwg

Disclaimer
 © Irish Rail (2022). This drawing is confidential and the copyright in it is owned by Irish Rail. This drawing must not be either loaned, copied or otherwise reproduced in whole or in part or used for any purpose without the prior permission of Irish Rail.
 © OpenStreetMap contributors
 © Ordnance Survey Ireland and Government of Ireland. All O.S. data used for plans are printed under "Copyright Ordnance Survey Ireland 0038722 (OSi Aerial Data or OSi Lidar Data) & 2022 OSi, NMA, 100 (OSi Vector Data)". All elevations are in metres and relate to OSi Geoid Model (OSGM02) Mean Head as defined by existing Project Control. All Co-ordinates are in Irish Transverse Mercator Grid (ITM) as defined by OSi active GPS station Tallaght College (TLLG).



Rev	Date	Drn	Chk'd	App'd	Description
P01	09/01/2023	MF	AS	RS	For review and comment

Client Iarnród Éireann Irish Rail		Engineering Designer ARUP		
Date 09/01/2023	Scale 1:100 @ A1 1:200 @ A3	Drawn MF	Checked AS	Approved RS
Project Code D+WP56	Originator Code ARP	QMS Code 280275-00		

Project Title DART+ COASTAL NORTH				
Drawing Title CLONGRIFFIN STATION PRELIMINARY DESIGN CROSS SECTIONS Sheet 2 of 4				
Drawing File Name D+WP56-ARP-P3-NL-DR-PW-000517	Sheet Number 2 of 3	Status S3	Rev P01	

DO NOT SCALE USE FIGURED DIMENSIONS ONLY

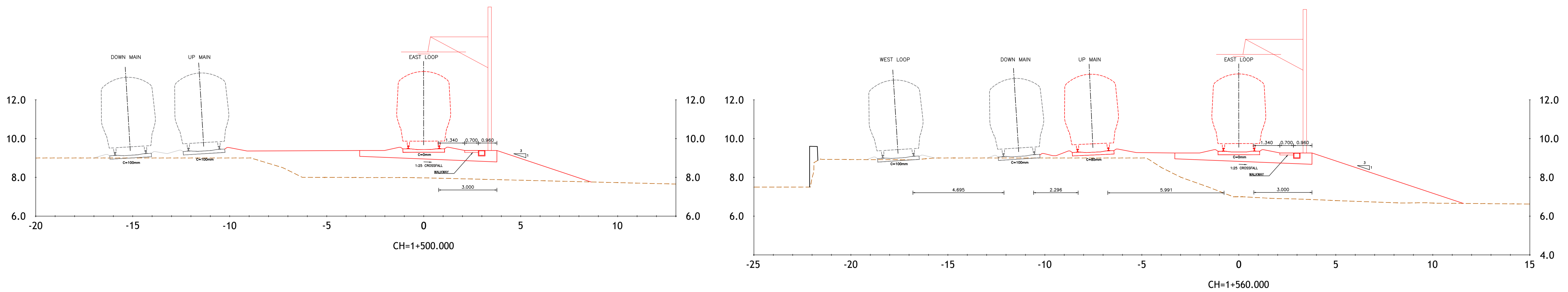
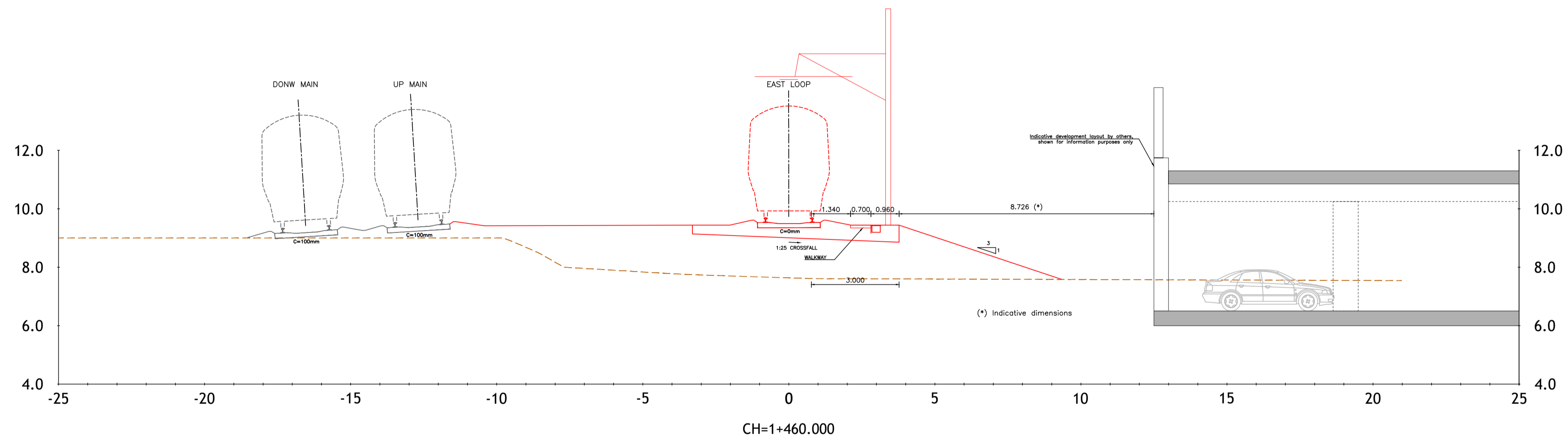
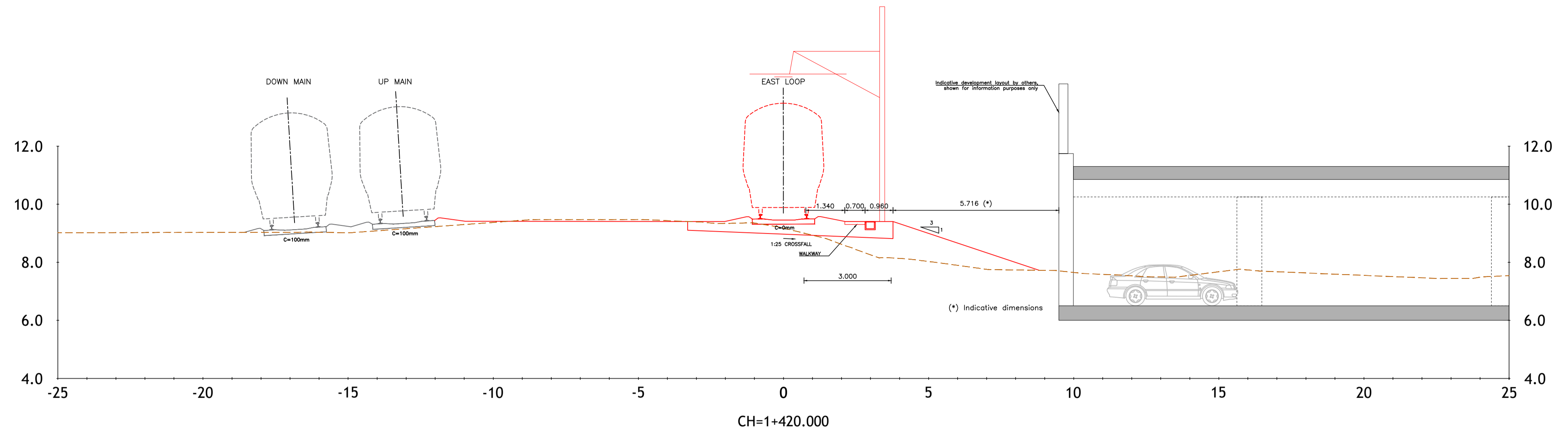

C:\bms\arup-eur-pw-01\samuel.sanjuan@arup.com\dms3734510-WP56-ARP-P3-NL-DR-PW-000516-519_PO1.dwg

Disclaimer
 © Irish Rail (2022). This drawing is confidential and the copyright in it is owned by Irish Rail. This drawing must not be either loaned, copied or otherwise reproduced in whole or in part or used for any purpose without the prior permission of Irish Rail.
 © OpenStreetMap contributors
 © Ordnance Survey Ireland and Government of Ireland. All O.S. data used for plans are printed under "Copyright Ordnance Survey Ireland 0038722 (OSi Aerial Data or OSi Lidar Data) & 2022 OSi, NMA, 100 (OSi Vector Data)". All elevations are in metres and relate to OSi Geoid Model (OSGM02) Mean Head as defined by existing Project Control. All Co-ordinates are in Irish Transverse Mercator Grid (ITM) as defined by OSi active GPS station Tallaght College (TLLG).



Rev	Date	Drn	Chk'd	App'd	Description
P01	09/01/2023	MF	AS	RS	For review and comment



Date	09/01/2023	Scale	1:100 @ A1 1:200 @ A3
Project Code	D+WP56	Originator Code	ARP



Drawn	MF	Checked	AS	Approved	RS
QMS Code	280275-00				

Project Title	DART+ COASTAL NORTH				
Drawing Title	CLONGRIFFIN STATION PRELIMINARY DESIGN CROSS SECTIONS Sheet 3 of 4				
Drawing File Name	D+WP56-ARP-P3-NL-DR-PW-000518	Sheet Number	3 of 3	Status	S3
Rev	P01				

DO NOT SCALE USE FIGURED DIMENSIONS ONLY

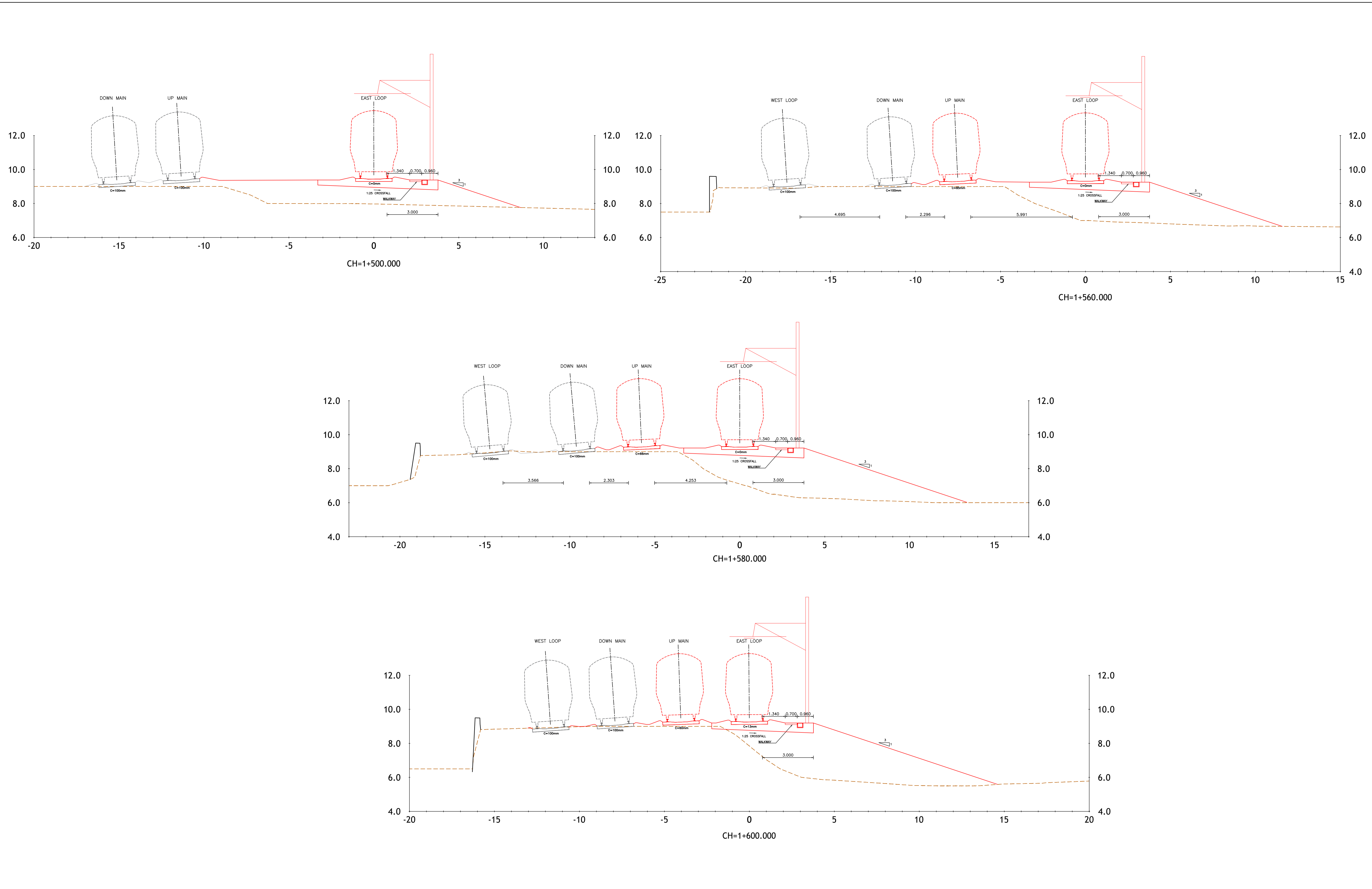

C:\bms\arup-eur-pw-01\samuel.sanjuana@arup.com\dms3734510\WP56-ARP-P3-NL-DR-PW-000516-519_P01.dwg

Disclaimer
 © Irish Rail (2022). This drawing is confidential and the copyright in it is owned by Irish Rail. This drawing must not be either loaned, copied or otherwise reproduced in whole or in part or used for any purpose without the prior permission of Irish Rail.
 © OpenStreetMap contributors
 © Ordnance Survey Ireland and Government of Ireland. All O.S. data used for plans are printed under "Copyright Ordnance Survey Ireland 0038722 (OSi Aerial Data or OSi Lidar Data) & 2022 OSi, NMA, 100 (OSi Vector Data)". All elevations are in metres and relate to OSi Geoid Model (OSGM02) Mean Head as defined by existing Project Control. All Co-ordinates are in Irish Transverse Mercator Grid (ITM) as defined by OSi active GPS station Tallaght College (TLLG).



Rev	Date	Drn	Chk'd	App'd	Description
P01	09/01/2023	MF	AS	RS	For review and comment

		Engineering Designer 		
Date	Scale	Drawn	Checked	Approved
09/01/2023	1:100 @ A1 1:200 @ A3	MF	AS	RS
Project Code	Originator Code	QMS Code		
D+WP56	ARP	280275-00		

Client DART+ COASTAL NORTH			
Drawing Title CLONGRIFFIN STATION PRELIMINARY DESIGN CROSS SECTIONS Sheet 4 of 4			
Drawing File Name	Sheet Number	Status	Rev
D+WP56-ARP-P3-NL-DR-PW-000519	4 of 3	S3	P01

DO NOT SCALE USE FIGURED DIMENSIONS ONLY

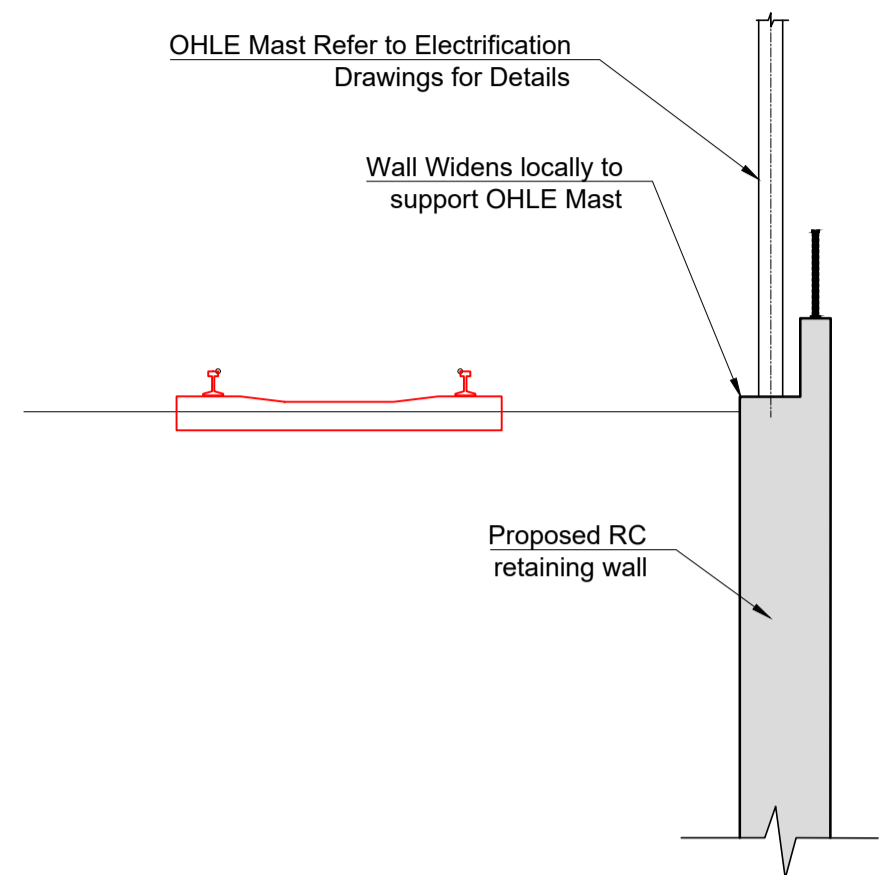

OHLE MAST SUPPORTED ON WALL
SCALE 1:50

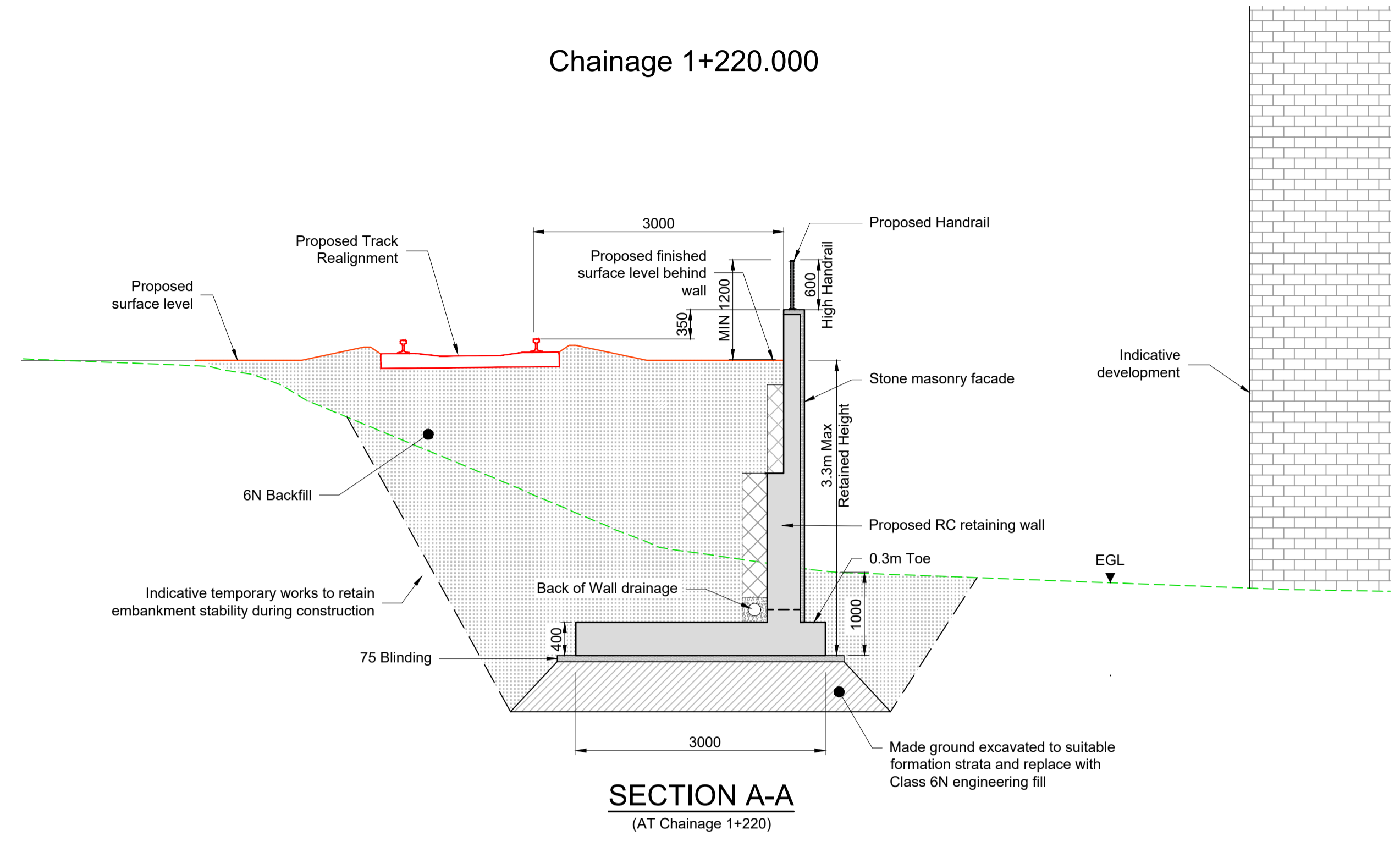

- NOTES:
1. ALL MEASUREMENTS IN MILLIMETERS UNLESS NOTED OTHERWISE.
 2. ALL LEVELS ARE METERS ABOVE ORDINANCE DATUM.
 3. DO NOT SCALE FROM THIS DRAWING.
 4. PRELIMINARY DETAILS BASED ON AVAILABLE HISTORIC GROUND INVESTIGATION INFORMATION.
 5. DETAILS PRESENTED ARE INDICATIVE. DESIGN TO BE REVIEWED, AND UPDATED AS REQUIRED, BASED ON SITE SPECIFIC GROUND INVESTIGATION COMPLETED UNDER DART+ NORTH STAGE A GI.
 6. REFER TO D+WP56-ARP-P3-NL-RP-PW-000009 FOR FURTHER DETAILS.
 7. EXISTING GROUND LEVELS TAKEN FROM SURVEY CONDUCTED BY APEX SURVEYS LTD AND DATED 16/09/2022.
 8. EXISTING SERVICES ARE TO BE CONFIRMED ON SITE PRIOR TO ANY CONSTRUCTION WORKS.
 9. BACK OF WALL DRAINAGE SHALL BE OUTLET TO EXISTING STORMWATER NETWORK OR SUITABLY DESIGNED SOAKAWAYS.
 10. REFER TO DRAWING D+WP56-ARP-P3-NL-DR-PW-000503 FOR INFORMATION ASSOCIATED WITH THE TRACK ALIGNMENT.
 11. BURIED CONCRETE SURFACES SHALL BE TREATED WITH TWO COATS OF EPOXY RESIN WATERPROOFING PAINT.
 12. ALL EXPOSED CONCRETE SHALL BE IMPREGNATED WITH HYDROPHOBIC PORE LINER.

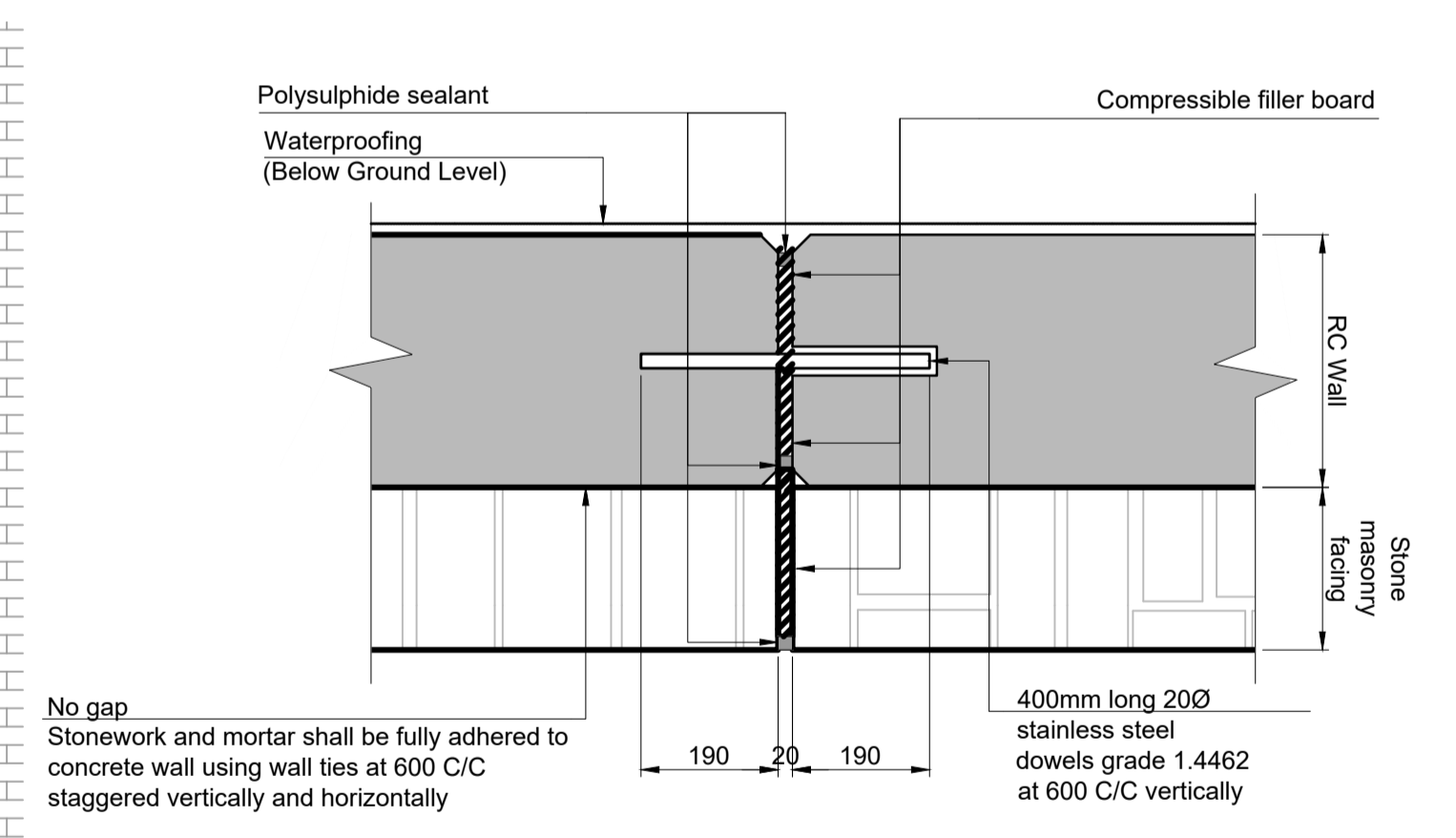
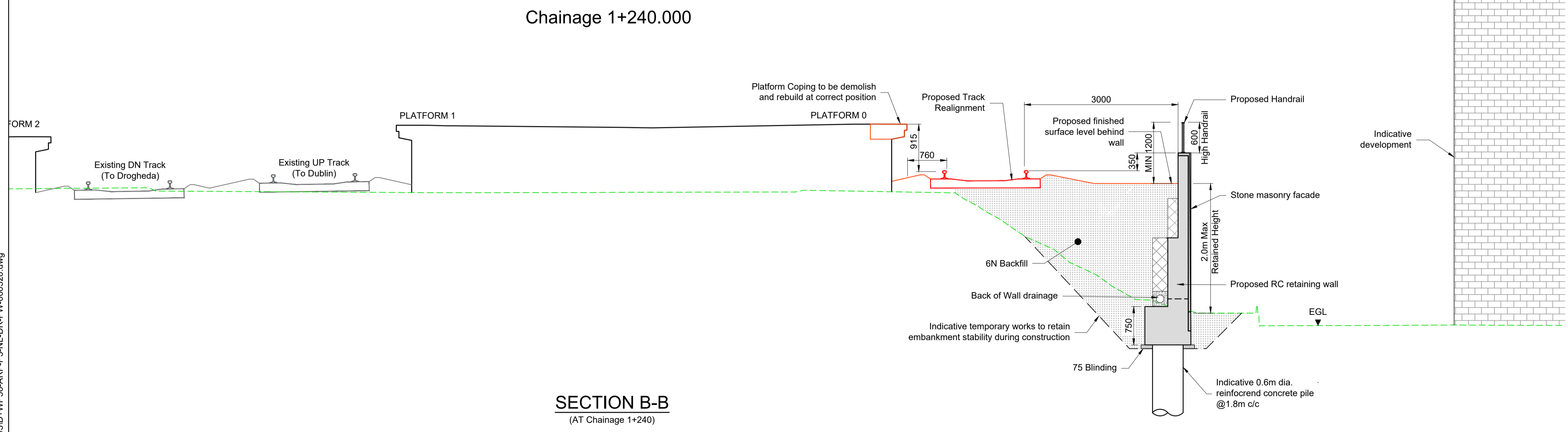

C:\bms\arup-eur-pw-01\samuel.sanjuan@arup.com\dms3734510\WP56-ARP-P3-NL-DR-PW-000520.dwg

Disclaimer

© Irish Rail (2022). This drawing is confidential and the copyright in it is owned by Irish Rail. This drawing must not be either loaned, copied or otherwise reproduced in whole or in part or used for any purpose without the prior permission of Irish Rail.

© OpenStreetMap contributors

© Ordnance Survey Ireland and Government of Ireland. All O.S. data used for plans are printed under "Copyright Ordnance Survey Ireland 0038722 (OSi Aerial Data or OSi Lidar Data) & 2022 OSi, NMA, 100 (OSi Vector Data)". All elevations are in metres and relate to OSi Geoid Model (OSGM02) Mean Head as defined by existing Project Control. All Co-ordinates are in Irish Transverse Mercator Grid (ITM) as defined by OSi active GPS station Tallaght College (TLG).

 	Rev	Date	Drn	Chk'd	App'd	Description
	P01	10/02/2023	SR	CG	RS	For review and comment
	P02	21/04/2023	SS	CG	RS	For review and comment

		Engineering Designer 		
Date	Scale	Drawn	Checked	Approved
21/04/2023	1:50 @ A1 1:25 @ A3	SR	CG	RS
Project Code	Originator Code	QMS Code		
D+WP56	ARP	280275-00		

Project Title DART+ COASTAL NORTH			
Drawing Title CLONGRIFFIN STATION RETAINING WALL CROSS SECTIONS			
Drawing File Name	Sheet Number	Status	Rev
D+WP56-ARP-P3-NL-DR-PW-000520	1 of 1	S3	P02

DO NOT SCALE USE FIGURED DIMENSIONS ONLY