

PROPERTY LAYOUT PLAN
Malahide Estuary to South Donabate and Surrounds
SCALE @ 1:2500 (A1)

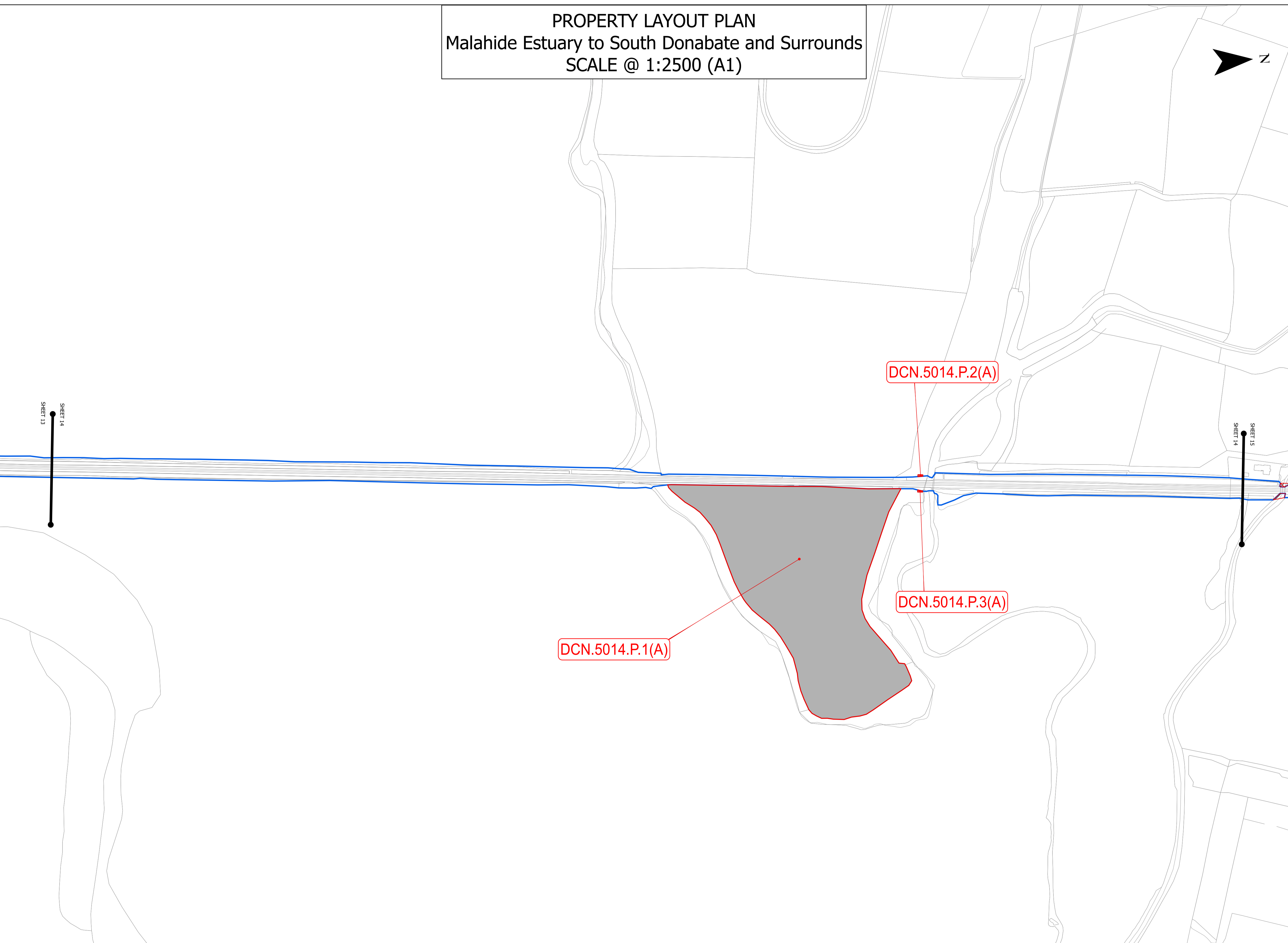

NOTES
 1. THIS PLAN MUST BE READ IN CONJUNCTION WITH THE DRAFT RAILWAY ORDER SCHEDULES, THE ENVIRONMENTAL IMPACT ASSESSMENT REPORT AND THE WORKS LAYOUT PLANS.

LEGEND
 — Irish Rail Boundary

PROPERTY REFERENCES ARE SHOWN IN A CAPSULE CONTAINING A SPECIFIC ALPHA NUMERIC REFERENCE FOR EACH PLOT OF LAND. (SEE BELOW)

1. RED & GREY CAPSULES - INDICATING PERMANENT LAND ACQUISITION
2. CYAN CAPSULES - STRUCTURES TO WHICH BRACKETS, CABLES, WIRES, POLES OR OTHER FIXTURES MAY BE ATTACHED
3. RED & BLACK HATCH CAPSULES - AIRSPACE WHICH MAY BE ACQUIRED
4. BLUE CAPSULES - INDICATING TEMPORARY LAND ACQUISITION
5. ORANGE CAPSULES - INDICATING RIGHTS OF WAY TO BE ACQUIRED
6. LIME GREEN CAPSULES - INDICATING RIGHTS OF WAY TO BE EXTINGUISHED OR INTERRUPTED

FURTHER DETAILS ON THE OWNERSHIP OF LAND OR RIGHTS OF WAY ARE PROVIDED IN THE SCHEDULES TO THE DRAFT LEGAL ORDER.

PERMANENT LAND ACQUISITION REFERENCE

DCN.000.P.00(A) — EXTENT OF PROPOSED PERMANENT ACQUISITION AS ALSO IDENTIFIED IN SCHEDULE 2 (PART 1) OF THE DRAFT LEGAL ORDER

REF. NO. P = LAND WHICH MAY BE ACQUIRED
 PROPERTY PLAN NO.
 PROJECT REF. - DART COASTAL NORTH

DCN.000.PS.00(B) — PROPOSED LOCATION OF POLES FIXED TO WALL ON PRIVATE PROPERTY IDENTIFIED IN SCHEDULE 2 (PART 2) OF THE DRAFT LEGAL ORDER

REF. NO. PS = STRUCTURES TO WHICH BRACKETS, CABLES, WIRES, POLES OR OTHER FIXTURES MAY BE ATTACHED
 PROPERTY PLAN NO.
 PROJECT REF. - DART COASTAL NORTH

DCN.000.PA.00(B) — EXTENT OF PROPOSED PERMANENT AIR RIGHTS ACQUISITION AS ALSO IDENTIFIED IN SCHEDULE 2 (PART 3) OF THE DRAFT LEGAL ORDER

REF. NO. PA = AIRSPACE WHICH MAY BE ACQUIRED
 PROPERTY PLAN NO.
 PROJECT REF. - DART COASTAL NORTH

TEMPORARY LAND ACQUISITION REFERENCE

DCN.000.T.00(A) — EXTENT OF PROPOSED TEMPORARY ACQUISITION AND EASEMENTS AS ALSO IDENTIFIED IN SCHEDULE 3 OF THE DRAFT LEGAL ORDER

REF. NO. T = LAND ON WHICH TEMPORARY POSSESSION MAY BE TAKEN
 PROPERTY PLAN NO.
 PROJECT REF. - DART COASTAL NORTH

RIGHTS OF WAYS TO BE ACQUIRED

DCN.000...00(A) — INFORMATION ON RIGHTS OF WAY TO BE ACQUIRED IS PROVIDED IN SCHEDULE 4 (PART 1 & 2) OF THE DRAFT LEGAL ORDER

REF. NO. R = LAND OVER WHICH PERMANENT PRIVATE RIGHTS OF WAY OR OTHER EASEMENTS MAY BE ACQUIRED
 R1 = LAND OVER WHICH TEMPORARY PRIVATE RIGHTS OF WAY OR OTHER EASEMENTS MAY BE ACQUIRED
 PROPERTY PLAN NO.
 PROJECT REF. - DART COASTAL NORTH

RIGHTS OF WAYS TO BE EXTINGUISHED OR INTERRUPTED REFERENCE

DCN.000...01 — INFORMATION ON RIGHTS OF WAY TO BE EXTINGUISHED OR INTERRUPTED IS PROVIDED IN SCHEDULES 5, 6, 7 (PART 1 & 2) OF THE DRAFT LEGAL ORDER

REF. NO. E = PUBLIC RIGHTS, INCLUDING PUBLIC RIGHTS OF WAY WHICH MAY BE EXTINGUISHED OR ALTERED
 F = PRIVATE RIGHTS, INCLUDING PRIVATE RIGHTS OF WAY WHICH MAY BE EXTINGUISHED OR ALTERED
 T9 = PUBLIC RIGHT OF WAY TO BE TEMPORARILY INTERRUPTED
 T9 = PRIVATE RIGHT OF WAY TO BE TEMPORARILY INTERRUPTED
 PROPERTY PLAN NO.
 PROJECT REF. - DART COASTAL NORTH

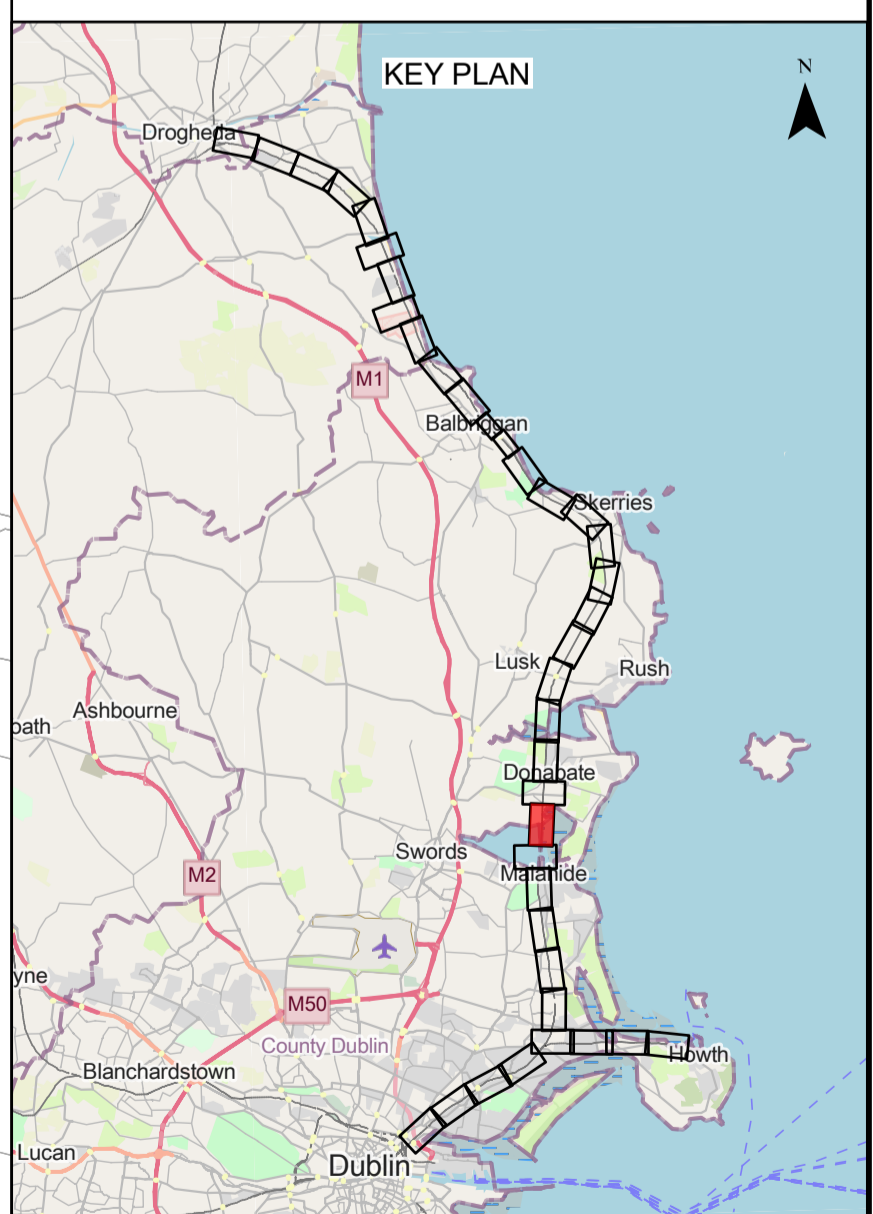

Disclaimer
 © Irish Rail (2023). This drawing is confidential and the copyright in it is owned by Irish Rail. This drawing must not be either loaned, copied or otherwise reproduced in whole or in part or used for any purpose without the prior permission of Irish Rail.
 © OpenStreetMap contributors.
 © Ordnance Survey Ireland and Government of Ireland. All O.S. data used for plans are printed under "Copyright Ordnance Survey Ireland 0039723 (OSI Aerial Data or OSI Lidar Data) & 2023/OSI_NMA_160 (OSI Vector Data)".
 All elevations are in metres and relate to OSI Geoid Model (OSGM02) Malin Head as defined by existing Project Control. All Co-ordinates are in Irish Transverse Mercator Grid (ITM) as defined by OSI active GPS station Tallaght College (TLLG).

Refer to Works layout Plan 11/2 and 12/1 for information on the works in this area

Project Title

Client

Plan No.

PROPERTY PLAN NO. 14

Property Plan Ref: 05014

Date	Scale	Drawn	Checked	Approved
22/06/2024	1:2500@A1 1:5000@A3	SW	BL	CO