



**ENVIRONMENTAL IMPACT  
ASSESSMENT REPORT**  
VOLUME 3B: PHOTOMONTAGES  
JULY 2024





## VOLUME 3B PHOTOMONTAGES: TABLE OF CONTENTS

Viewpoint	Figure Number	Location	Existing / Proposed
HD1	15.3.1.1	From St Donagh's Road, Kilbarrack Upper	As Existing
HD1	15.3.1.2	From St Donagh's Road, Kilbarrack Upper	As Proposed
HD2	15.3.2.1	From Carndonagh Lawn, Grange	As Existing
HD2	15.3.2.2	From Carndonagh Lawn, Grange	As Proposed
HD3	15.3.3.1	From Carndonagh Lawn, Grange	As Existing
HD3	15.3.3.2	From Carndonagh Lawn, Grange	As Proposed
HD4	15.3.4.1	From Kilbarrack Way, Kilbarrack Upper	As Existing
HD4	15.3.4.2	From Kilbarrack Way, Kilbarrack Upper	As Proposed
CL1	15.3.5.1	From Myrtle Close, Stapolin	As Existing
CL1	15.3.5.2	From Myrtle Close, Stapolin	As Proposed
CL2	15.3.6.1	From north of Clongriffin Station, Grange	As Existing
CL2	15.3.6.2	From north of Clongriffin Station, Grange	As Proposed
M1	15.3.7.1	From Bissett's Strand, L2133, Malahide	As Existing
M1	15.3.7.2	From Bissett's Strand, L2133, Malahide	As Proposed
M10	15.3.8.1	From Bissett's Strand, L2133, Malahide	As Existing
M10	15.3.8.2	From Bissett's Strand, L2133, Malahide	As Proposed
M9	15.3.9.1	From Bissett's Strand, L2133, Malahide	As Existing
M9	15.3.9.2	From Bissett's Strand, L2133, Malahide	As Proposed
M2	15.3.10.1	From Strand Street, L2133, Malahide	As Existing
M2	15.3.10.2	From Strand Street, L2133, Malahide	As Proposed
M3	15.3.11.1	From Strand Street, L2133, Malahide	As Existing
M3	15.3.11.2	From Strand Street, L2133, Malahide	As Proposed
M4	15.3.12.1	From internal road, Malahide WWTP	As Existing
M4	15.3.12.2	From internal road, Malahide WWTP	As Proposed
M5	15.3.13.1	From internal road, Malahide WWTP	As Existing
M5	15.3.13.2	From internal road, Malahide WWTP	As Proposed
M6	15.3.14.1	From Malahide Marina, Malahide	As Existing
M6	15.3.14.2	From Malahide Marina, Malahide	As Proposed
M7	15.3.15.1	From Malahide Marina, Malahide	As Existing
M7	15.3.15.2	From Malahide Marina, Malahide	As Proposed
M8	15.3.16.1	From Bissett's Strand, L2133, Malahide	As Existing
M8	15.3.16.2	From Bissett's Strand, L2133, Malahide	As Proposed
DO1	15.3.17.1	From Coast Road, Corballis	As Existing
DO1	15.3.17.2	From Coast Road, Corballis	As Proposed

Viewpoint	Figure Number	Location	Existing / Proposed
DO2	15.3.18.1	From Coast Road, Kilcrea	As Existing
DO2	15.3.18.2	From Coast Road, Kilcrea	As Proposed
DO3	15.3.19.1	From Hearse Road, L2170, Donabate	As Existing
DO3	15.3.19.2	From Hearse Road, L2170, Donabate	As Proposed
BE1	15.3.20.1	From access road to Beaverstown Golf Club, Beaverstown	As Existing
BE1	15.3.20.2	From access road to Beaverstown Golf Club, Beaverstown	As Proposed
R1	15.3.21.1	From Rogerstown Park Perimeter Road, Balleally East	As Existing
R1	15.3.21.2	From Rogerstown Park Perimeter Road, Balleally East	As Proposed
R2	15.3.22.1	From Rogerstown Park Perimeter Road, Balleally East	As Existing
R2	15.3.22.2	From Rogerstown Park Perimeter Road, Balleally East	As Proposed
RL1	15.3.23.1	From Rogerstown Lane, Rogerstown	As Existing
RL1	15.3.23.2	From Rogerstown Lane, Rogerstown	As Proposed
RL2	15.3.24.1	From Station Road, R128, Effelstown	As Existing
RL2	15.3.24.2	From Station Road, R128, Effelstown	As Proposed
RL3	15.3.25.1	From Station Road, R128, Effelstown	As Existing
RL3	15.3.25.2	From Station Road, R128, Effelstown	As Proposed
BA1	15.3.26.1	From Featherbed Road, L1285, Ballykea	As Existing
BA1	15.3.26.2	From Featherbed Road, L1285, Ballykea	As Proposed
S1	15.3.27.1	From Golf Links Road, Milverton	As Existing
S1	15.3.27.2	From Golf Links Road, Milverton	As Proposed
S2	15.3.28.1	From Golf Links Road, Milverton	As Existing
S2	15.3.28.2	From Golf Links Road, Milverton	As Proposed
S3	15.3.29.1	From Golf Links Road, Milverton	As Existing
S3	15.3.29.2	From Golf Links Road, Milverton	As Proposed
S4	15.3.30.1	From Golf Links Road, Milverton	As Existing
S4	15.3.30.2	From Golf Links Road, Milverton	As Proposed
S5	15.3.31.1	From Baltrasna Lane, Barnageeragh	As Existing
S5	15.3.31.2	From Baltrasna Lane, Barnageeragh	As Proposed
S6	15.3.32.1	From Hamilton Hill, Barnageeragh	As Existing
S6	15.3.32.2	From Hamilton Hill, Barnageeragh	As Proposed
AD1	15.3.33.1	From Skerries Road, R127, Ardgillan Demesne	As Existing
AD1	15.3.33.2	From Skerries Road, R127, Ardgillan Demesne	As Proposed
B1	15.3.34.1	From Gibbons Terrace, R127, Balbriggan	As Existing
B1	15.3.34.2	From Gibbons Terrace, R127, Balbriggan	As Proposed
B2	15.3.35.1	From Balbriggan Harbour	As Existing
B2	15.3.35.2	From Balbriggan Harbour	As Proposed

Viewpoint	Figure Number	Location	Existing / Proposed
B3	15.3.36.1	From Quay Street, L1226, Balbriggan	As Existing
B3	15.3.36.2	From Quay Street, L1226, Balbriggan	As Proposed
BR1	15.3.37.1	From Cardy Rock Drive, Bremore	As Existing
BR1	15.3.37.2	From Cardy Rock Drive, Bremore	As Proposed
BR2	15.3.38.1	From R132, Bremore	As Existing
BR2	15.3.38.2	From R132, Bremore	As Proposed
G1	15.3.39.1	From Delvin River bank, Gormanston	As Existing
G1	15.3.39.2	From Delvin River bank, Gormanston	As Proposed
G2	15.3.40.1	From The Cock Lane, Irishtown	As Existing
G2	15.3.40.2	From The Cock Lane, Irishtown	As Proposed
G3	15.3.41.1	From local access road, Irishtown	As Existing
G3	15.3.41.2	From local access road, Irishtown	As Proposed
G4	15.3.42.1	From local access road, Irishtown	As Existing
G4	15.3.42.2	From local access road, Irishtown	As Proposed
G5	15.3.43.1	From Ben Head, Irishtown	As Existing
G5	15.3.43.2	From Ben Head, Irishtown	As Proposed
L1	15.3.44.1	From Coastview Cottages, Corballis	As Existing
L1	15.3.44.2	From Coastview Cottages, Corballis	As Proposed
L2	15.3.45.1	From Coastview Cottages, Corballis	As Existing
L2	15.3.45.2	From Coastview Cottages, Corballis	As Proposed
L3	15.3.46.1	From Laytown Railway Station Parking, Ninch	As Existing
L3	15.3.46.2	From Laytown Railway Station Parking, Ninch	As Proposed
L4	15.3.47.1	From R150, Ninch	As Existing
L4	15.3.47.2	From R150, Ninch	As Proposed
L5	15.3.48.1	From R150, Ninch	As Existing
L5	15.3.48.2	From R150, Ninch	As Proposed
A1	15.3.49.1	From Ministown Road, Ministown	As Existing
A1	15.3.49.2	From Ministown Road, Ministown	As Proposed
A2	15.3.50.1	From Ardmore Avenue, Sevitsland	As Existing
A2	15.3.50.2	From Ardmore Avenue, Sevitsland	As Proposed
A3	15.3.51.1	From Narrowways Road	As Existing
A3	15.3.51.2	From Narrowways Road	As Proposed
CR1	15.3.52.1	From Colpe Road, L1611, Colp East	As Existing
CR1	15.3.52.2	From Colpe Road, L1611, Colp East	As Proposed
CR2	15.3.53.1	From Colpe Road, L1611, Colp West	As Existing
CR2	15.3.53.2	From Colpe Road, L1611, Colp West	As Proposed



Viewpoint	Figure Number	Location	Existing / Proposed
CR3	15.3.54.1	From Park Ridge, Colp West	As Existing
CR3	15.3.54.2	From Park Ridge, Colp West	As Proposed
D1	15.3.55.1	From southern approach to Drogheda MacBride, Newtown	As Existing
D1	15.3.55.2	From southern approach to Drogheda MacBride, Newtown	As Proposed
D2	15.3.56.1	From McGrath's Lane, Newtown	As Existing
D2	15.3.56.2	From McGrath's Lane, Newtown	As Proposed
D3	15.3.57.1	From north of McGrath's Lane, Newtown	As Existing
D3	15.3.57.2	From north of McGrath's Lane, Newtown	As Proposed
D4	15.3.58.1	From Railway Terrace Bridge, Newtown	As Existing
D4	15.3.58.2	From Railway Terrace Bridge, Newtown	As Proposed
D5	15.3.59.1	From Railway Terrace, Newtown	As Existing
D5	15.3.59.2	From Railway Terrace, Newtown	As Proposed
D6	15.3.60.1	From Dublin Road, R132, Bryanstown	As Existing
D6	15.3.60.2	From Dublin Road, R132, Bryanstown	As Proposed
D7	15.3.61.1	From Dublin Road, R132, Lagavooren	As Existing
D7	15.3.61.2	From Dublin Road, R132, Lagavooren	As Proposed
D8	15.3.62.1	From St Mary's Villas, Bryanstown	As Existing
D8	15.3.62.2	From St Mary's Villas, Bryanstown	As Proposed
D9	15.3.63.1	From Drogheda MacBride Car Park, Lagavooren	As Existing
D9	15.3.63.2	From Drogheda MacBride Car Park, Lagavooren	As Proposed
D10	15.3.64.1	From Drogheda MacBride Car Park, Lagavooren	As Existing
D10	15.3.64.2	From Drogheda MacBride Car Park, Lagavooren	As Proposed
D11	15.3.65.1	From Drogheda Station Platform, Lagavooren	As Existing
D11	15.3.65.2	From Drogheda Station Platform, Lagavooren	As Proposed



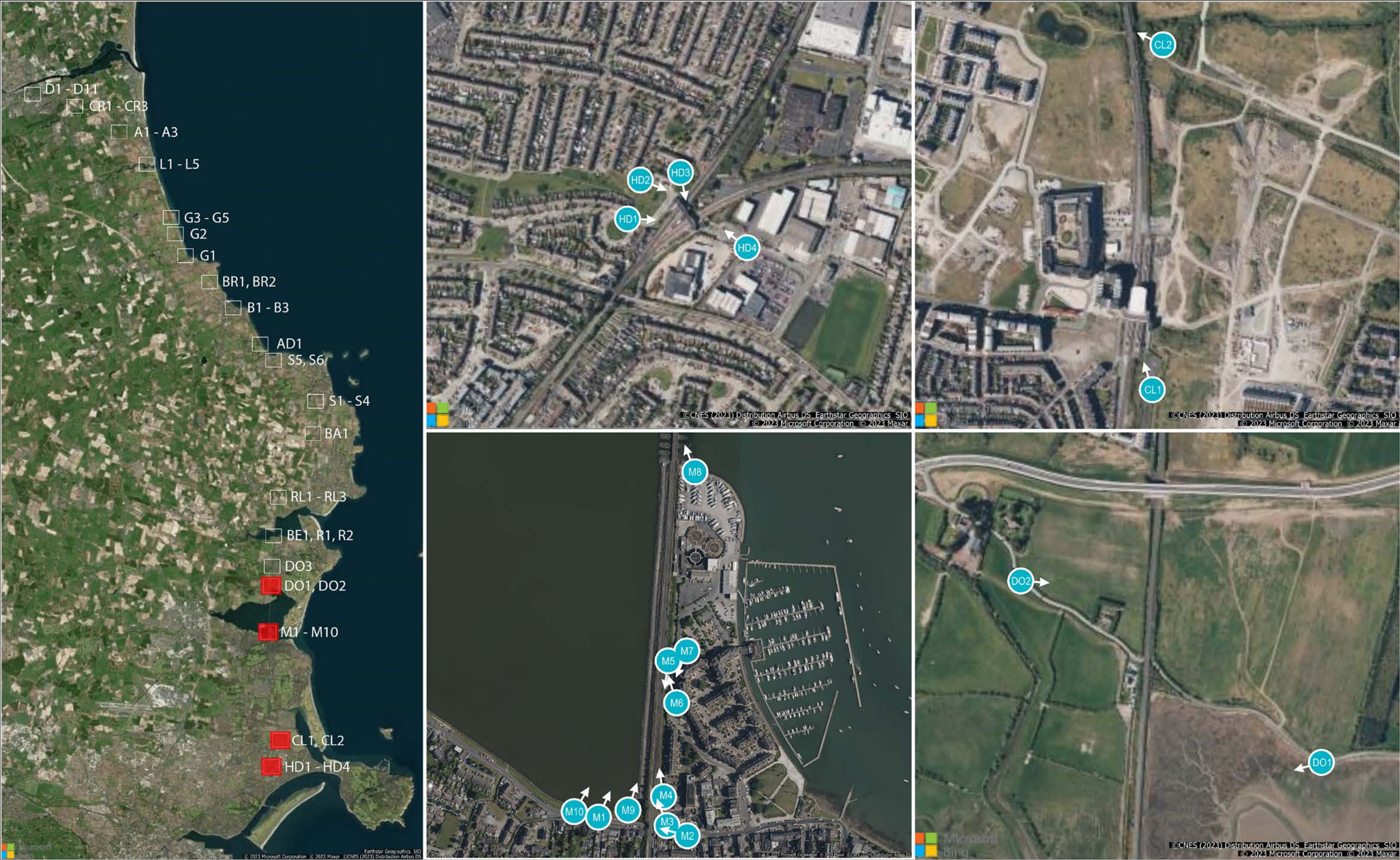

Figure: 15.3.0.1

Rev: 04

View Location Map

Views HD1-HD4, CL1-CL2, M1-M10, DO1-DO2









**Figure: 15.3.0.3** **Rev: 04**  
View Location Map  
Views S1-S6, AD1, B1-B3

**BSM** Brady Shipman Martin.  
Est. 1968  
Built. Environment.

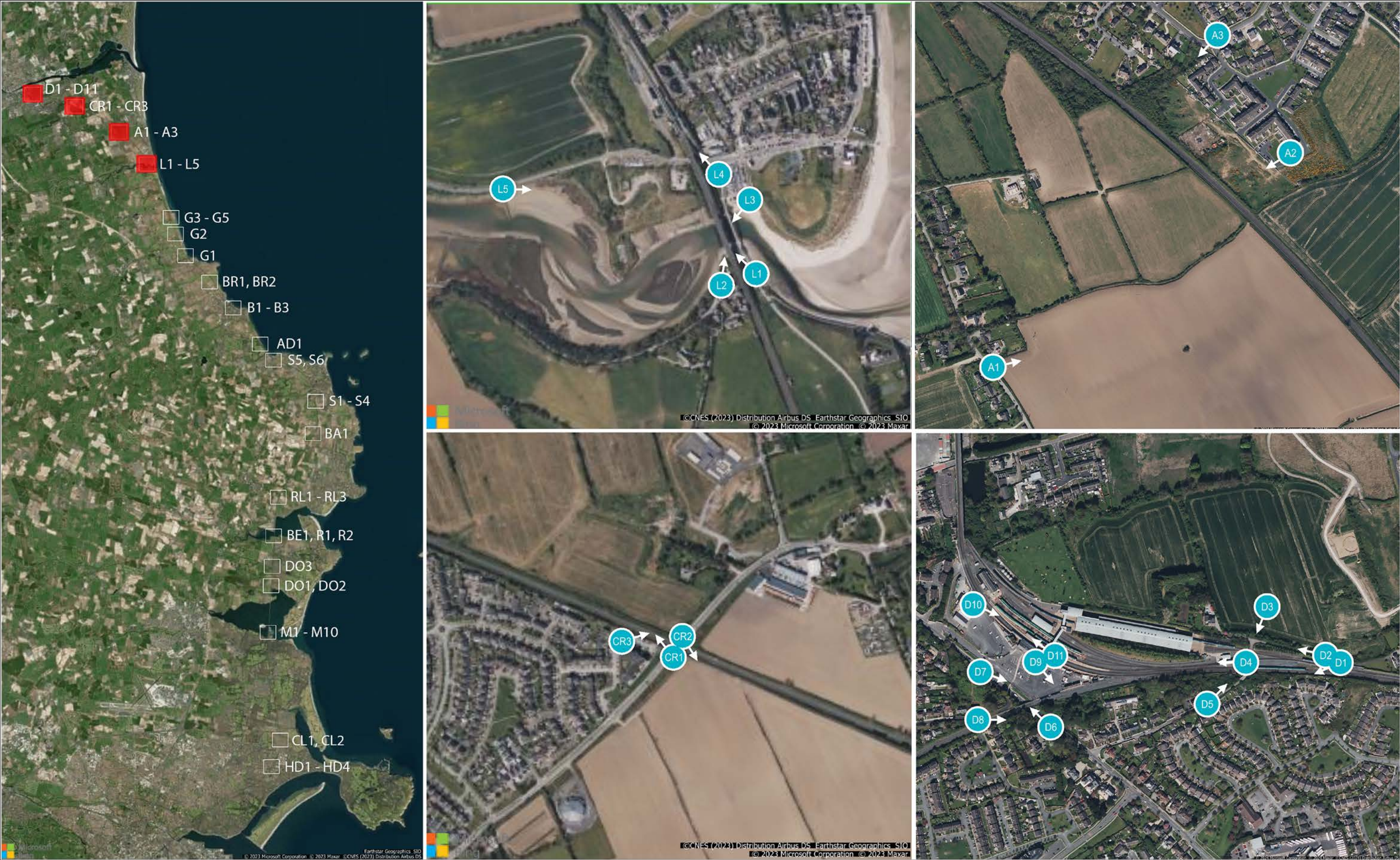



Figure: 15.3.0.4

Rev: 04  
View Location Map  
Views BR1-BR2, G1-G5





**Figure: 15.3.0.5** **Rev: 04**  
View Location Map  
Views L1-L5, A1-A2, CR1-CR3, D1-D11

**BSM** Brady Shipman Martin.  
Est. 1968  
Built. Environment.



Project Number:	6947	Document Number:	RP02	Revision:	08
Project Name:	DART COASTAL (NORTH)	Document Title:	PHOTOMONTAGES	Date:	20 June 2024



< 73.7° / 24mm	< 65.5° / 28mm	< 54.4° / 35mm	< 39.6° / 50mm	< 28.8° / 70mm	ANGLE OF VISION / LENS FOCAL LENGTH	70mm / 28.8° >	50mm / 39.6° >	35mm / 54.4° >	28mm / 65.5° >	24mm / 73.7° >
----------------	----------------	----------------	----------------	----------------	-------------------------------------	----------------	----------------	----------------	----------------	----------------



Project Number:	6947	Document Number:	RP02	Revision:	08
Project Name:	DART COASTAL (NORTH)	Document Title:	PHOTOMONTAGES	Date:	20 June 2024



< 73.7° / 24mm	< 65.5° / 28mm	< 54.4° / 35mm	< 39.6° / 50mm	< 28.8° / 70mm	ANGLE OF VISION / LENS FOCAL LENGTH	70mm / 28.8° >	50mm / 39.6° >	35mm / 54.4° >	28mm / 65.5° >	24mm / 73.7° >
----------------	----------------	----------------	----------------	----------------	-------------------------------------	----------------	----------------	----------------	----------------	----------------

**Figure: 15.3.1.2**  
View HD1 (from St Donagh's Road, Kilbarrack Upper)  
As Proposed

**Rev: 01**

**BSM**  
Est. 1968

**Brady Shipman  
Martin.**  
Built.  
Environment.



Project Number:	6947	Document Number:	RP02	Revision:	08
Project Name:	DART COASTAL (NORTH)	Document Title:	PHOTOMONTAGES	Date:	20 June 2024



< 73.7° / 24mm	< 65.5° / 28mm	< 54.4° / 35mm	< 39.6° / 50mm	< 28.8° / 70mm	ANGLE OF VISION / LENS FOCAL LENGTH	70mm / 28.8° >	50mm / 39.6° >	35mm / 54.4° >	28mm / 65.5° >	24mm / 73.7° >
----------------	----------------	----------------	----------------	----------------	-------------------------------------	----------------	----------------	----------------	----------------	----------------

**Figure: 15.3.2.1**  
View HD2 (from Carndonagh Lawn, Grange)  
As Existing

**Rev: 00**

**BSM**  
Est. 1968

**Brady Shipman Martin.**  
Built. Environment.



Project Number:	6947	Document Number:	RP02	Revision:	08
Project Name:	DART COASTAL (NORTH)	Document Title:	PHOTOMONTAGES	Date:	20 June 2024



Red Outline represents size and location of proposed TER and SEB buildings not visible from this viewpoint.

< 73.7° / 24mm	< 65.5° / 28mm	< 54.4° / 35mm	< 39.6° / 50mm	< 28.8° / 70mm	ANGLE OF VISION / LENS FOCAL LENGTH	70mm / 28.8° >	50mm / 39.6° >	35mm / 54.4° >	28mm / 65.5° >	24mm / 73.7° >
----------------	----------------	----------------	----------------	----------------	-------------------------------------	----------------	----------------	----------------	----------------	----------------



Project Number:	6947	Document Number:	RP02	Revision:	08
Project Name:	DART COASTAL (NORTH)	Document Title:	PHOTOMONTAGES	Date:	20 June 2024



< 73.7° / 24mm	< 65.5° / 28mm	< 54.4° / 35mm	< 39.6° / 50mm	< 28.8° / 70mm	ANGLE OF VISION / LENS FOCAL LENGTH	70mm / 28.8° >	50mm / 39.6° >	35mm / 54.4° >	28mm / 65.5° >	24mm / 73.7° >
----------------	----------------	----------------	----------------	----------------	-------------------------------------	----------------	----------------	----------------	----------------	----------------

**Figure: 15.3.3.1**  
View HD3 (from Carndonagh Lawn, Grange)  
As Existing

**Rev: 00**

**BSM**  
Est. 1968

**Brady Shipman Martin.**  
Built. Environment.



Project Number:	6947	Document Number:	RP02	Revision:	08
Project Name:	DART COASTAL (NORTH)	Document Title:	PHOTOMONTAGES	Date:	20 June 2024



< 73.7° / 24mm	< 65.5° / 28mm	< 54.4° / 35mm	< 39.6° / 50mm	< 28.8° / 70mm	ANGLE OF VISION / LENS FOCAL LENGTH	70mm / 28.8° >	50mm / 39.6° >	35mm / 54.4° >	28mm / 65.5° >	24mm / 73.7° >
----------------	----------------	----------------	----------------	----------------	-------------------------------------	----------------	----------------	----------------	----------------	----------------



Project Number:	6947	Document Number:	RP02	Revision:	08
Project Name:	DART COASTAL (NORTH)	Document Title:	PHOTOMONTAGES	Date:	20 June 2024



< 73.7° / 24mm	< 65.5° / 28mm	< 54.4° / 35mm	< 39.6° / 50mm	< 28.8° / 70mm	ANGLE OF VISION / LENS FOCAL LENGTH	70mm / 28.8° >	50mm / 39.6° >	35mm / 54.4° >	28mm / 65.5° >	24mm / 73.7° >
----------------	----------------	----------------	----------------	----------------	-------------------------------------	----------------	----------------	----------------	----------------	----------------

**Figure: 15.3.4.1**  
View HD4 (from Kilbarrack Way, Kilbarrack Upper)  
As Existing

**Rev: 00**

**BSM**  
Est. 1968

**Brady Shipman  
Martin.**  
Built.  
Environment.



Project Number:	6947	Document Number:	RP02	Revision:	08
Project Name:	DART COASTAL (NORTH)	Document Title:	PHOTOMONTAGES	Date:	20 June 2024



Red Outline represents size and location of proposed TER and SEB buildings not visible from this viewpoint.

< 73.7° / 24mm	< 65.5° / 28mm	< 54.4° / 35mm	< 39.6° / 50mm	< 28.8° / 70mm	ANGLE OF VISION / LENS FOCAL LENGTH	70mm / 28.8° >	50mm / 39.6° >	35mm / 54.4° >	28mm / 65.5° >	24mm / 73.7° >
----------------	----------------	----------------	----------------	----------------	-------------------------------------	----------------	----------------	----------------	----------------	----------------



Project Number:	6947	Document Number:	RP02	Revision:	08
Project Name:	DART COASTAL (NORTH)	Document Title:	PHOTOMONTAGES	Date:	20 June 2024



< 73.7° / 24mm	< 65.5° / 28mm	< 54.4° / 35mm	< 39.6° / 50mm	< 28.8° / 70mm	ANGLE OF VISION / LENS FOCAL LENGTH	70mm / 28.8° >	50mm / 39.6° >	35mm / 54.4° >	28mm / 65.5° >	24mm / 73.7° >
----------------	----------------	----------------	----------------	----------------	-------------------------------------	----------------	----------------	----------------	----------------	----------------

**Figure: 15.3.5.1**  
View CL1 (from Myrtle Close, Stapolin)  
As Existing

**Rev: 00**

**BSM**  
Est. 1968

**Brady Shipman Martin.**  
Built. Environment.



Project Number:	6947	Document Number:	RP02	Revision:	08
Project Name:	DART COASTAL (NORTH)	Document Title:	PHOTOMONTAGES	Date:	20 June 2024



< 73.7° / 24mm	< 65.5° / 28mm	< 54.4° / 35mm	< 39.6° / 50mm	< 28.8° / 70mm	ANGLE OF VISION / LENS FOCAL LENGTH	70mm / 28.8° >	50mm / 39.6° >	35mm / 54.4° >	28mm / 65.5° >	24mm / 73.7° >
----------------	----------------	----------------	----------------	----------------	-------------------------------------	----------------	----------------	----------------	----------------	----------------



Project Number:	6947	Document Number:	RP02	Revision:	08
Project Name:	DART COASTAL (NORTH)	Document Title:	PHOTOMONTAGES	Date:	20 June 2024



< 73.7° / 24mm	< 65.5° / 28mm	< 54.4° / 35mm	< 39.6° / 50mm	< 28.8° / 70mm	ANGLE OF VISION / LENS FOCAL LENGTH	70mm / 28.8° >	50mm / 39.6° >	35mm / 54.4° >	28mm / 65.5° >	24mm / 73.7° >
----------------	----------------	----------------	----------------	----------------	-------------------------------------	----------------	----------------	----------------	----------------	----------------



Project Number:	6947	Document Number:	RP02	Revision:	08
Project Name:	DART COASTAL (NORTH)	Document Title:	PHOTOMONTAGES	Date:	20 June 2024



Proposals are shown in the context of Baldoyle Racecourse Park Greenway

< 73.7° / 24mm	< 65.5° / 28mm	< 54.4° / 35mm	< 39.6° / 50mm	< 28.8° / 70mm	ANGLE OF VISION / LENS FOCAL LENGTH	70mm / 28.8° >	50mm / 39.6° >	35mm / 54.4° >	28mm / 65.5° >	24mm / 73.7° >
----------------	----------------	----------------	----------------	----------------	-------------------------------------	----------------	----------------	----------------	----------------	----------------

**Figure: 15.3.6.2**  
View CL2 (from north of Clongriffin Station, Grange)  
As Proposed

**Rev: 04**

**BSM**  
Est. 1968

**Brady Shipman  
Martin.**  
Built.  
Environment.



Project Number:	6947	Document Number:	RP02	Revision:	08
Project Name:	DART COASTAL (NORTH)	Document Title:	PHOTOMONTAGES	Date:	20 June 2024



< 73.7° / 24mm	< 65.5° / 28mm	< 54.4° / 35mm	< 39.6° / 50mm	< 28.8° / 70mm	ANGLE OF VISION / LENS FOCAL LENGTH	70mm / 28.8° >	50mm / 39.6° >	35mm / 54.4° >	28mm / 65.5° >	24mm / 73.7° >
----------------	----------------	----------------	----------------	----------------	-------------------------------------	----------------	----------------	----------------	----------------	----------------

**Figure: 15.3.7.1**  
View M1 (from Bissett's Strand, L2133, Malahide)  
As Existing

**Rev: 00**

**BSM**  
Est. 1968  
**Brady Shipman Martin.**  
Built. Environment.



Project Number:	6947	Document Number:	RP02	Revision:	08
Project Name:	DART COASTAL (NORTH)	Document Title:	PHOTOMONTAGES	Date:	20 June 2024



< 73.7° / 24mm	< 65.5° / 28mm	< 54.4° / 35mm	< 39.6° / 50mm	< 28.8° / 70mm	ANGLE OF VISION / LENS FOCAL LENGTH	70mm / 28.8° >	50mm / 39.6° >	35mm / 54.4° >	28mm / 65.5° >	24mm / 73.7° >
----------------	----------------	----------------	----------------	----------------	-------------------------------------	----------------	----------------	----------------	----------------	----------------

Figure: 15.3.7.2

View M1 (from Bissett's Strand, L2133, Malahide)

Rev: 05

As Proposed

BSM

Brady Shipman Martin.  
Est. 1968  
Built. Environment.



Project Number:	6947	Document Number:	RP02	Revision:	08
Project Name:	DART COASTAL (NORTH)	Document Title:	PHOTOMONTAGES	Date:	20 June 2024



< 73.7° / 24mm	< 65.5° / 28mm	< 54.4° / 35mm	< 39.6° / 50mm	< 28.8° / 70mm	ANGLE OF VISION / LENS FOCAL LENGTH	70mm / 28.8° >	50mm / 39.6° >	35mm / 54.4° >	28mm / 65.5° >	24mm / 73.7° >
----------------	----------------	----------------	----------------	----------------	-------------------------------------	----------------	----------------	----------------	----------------	----------------

**Figure: 15.3.8.1**  
View M10 (from Bissett's Strand, L2133, Malahide)  
As Existing

**Rev: 00**

**BSM**

Est. 1968

**Brady Shipman Martin.**  
Built. Environment.



Project Number:	6947	Document Number:	RP02	Revision:	08
Project Name:	DART COASTAL (NORTH)	Document Title:	PHOTOMONTAGES	Date:	20 June 2024



< 73.7° / 24mm	< 65.5° / 28mm	< 54.4° / 35mm	< 39.6° / 50mm	< 28.8° / 70mm	ANGLE OF VISION / LENS FOCAL LENGTH	70mm / 28.8° >	50mm / 39.6° >	35mm / 54.4° >	28mm / 65.5° >	24mm / 73.7° >
----------------	----------------	----------------	----------------	----------------	-------------------------------------	----------------	----------------	----------------	----------------	----------------

**Figure: 15.3.8.2**  
View M10 (from Bissett's Strand, L2133, Malahide)

**Rev: 01**  
As Proposed

**BSM**  
Brady Shipman  
Martin.  
Built.  
Environment.



Project Number:	6947	Document Number:	RP02	Revision:	08
Project Name:	DART COASTAL (NORTH)	Document Title:	PHOTOMONTAGES	Date:	20 June 2024



< 73.7° / 24mm	< 65.5° / 28mm	< 54.4° / 35mm	< 39.6° / 50mm	< 28.8° / 70mm	ANGLE OF VISION / LENS FOCAL LENGTH	70mm / 28.8° >	50mm / 39.6° >	35mm / 54.4° >	28mm / 65.5° >	24mm / 73.7° >
----------------	----------------	----------------	----------------	----------------	-------------------------------------	----------------	----------------	----------------	----------------	----------------

**Figure: 15.3.9.1**  
View M9 (from Bissett's Strand, L2133, Malahide)  
As Existing

**Rev: 00**

**BSM**  
Brady Shipman  
Martin.  
Built.  
Environment.



Project Number:	6947	Document Number:	RP02	Revision:	08
Project Name:	DART COASTAL (NORTH)	Document Title:	PHOTOMONTAGES	Date:	20 June 2024



< 73.7° / 24mm	< 65.5° / 28mm	< 54.4° / 35mm	< 39.6° / 50mm	< 28.8° / 70mm	ANGLE OF VISION / LENS FOCAL LENGTH	70mm / 28.8° >	50mm / 39.6° >	35mm / 54.4° >	28mm / 65.5° >	24mm / 73.7° >
----------------	----------------	----------------	----------------	----------------	-------------------------------------	----------------	----------------	----------------	----------------	----------------



Project Number:	6947	Document Number:	RP02	Revision:	08
Project Name:	DART COASTAL (NORTH)	Document Title:	PHOTOMONTAGES	Date:	20 June 2024



< 73.7° / 24mm	< 65.5° / 28mm	< 54.4° / 35mm	< 39.6° / 50mm	< 28.8° / 70mm	ANGLE OF VISION / LENS FOCAL LENGTH	70mm / 28.8° >	50mm / 39.6° >	35mm / 54.4° >	28mm / 65.5° >	24mm / 73.7° >
----------------	----------------	----------------	----------------	----------------	-------------------------------------	----------------	----------------	----------------	----------------	----------------

**Figure: 15.3.10.1**  
View M2 (from Strand Street, L2133, Malahide)  
As Existing

**Rev: 00**

**BSM**  
Est. 1968

**Brady Shipman Martin.**  
Built. Environment.



Project Number:	6947	Document Number:	RP02	Revision:	08
Project Name:	DART COASTAL (NORTH)	Document Title:	PHOTOMONTAGES	Date:	20 June 2024



< 73.7° / 24mm	< 65.5° / 28mm	< 54.4° / 35mm	< 39.6° / 50mm	< 28.8° / 70mm	ANGLE OF VISION / LENS FOCAL LENGTH	70mm / 28.8° >	50mm / 39.6° >	35mm / 54.4° >	28mm / 65.5° >	24mm / 73.7° >
----------------	----------------	----------------	----------------	----------------	-------------------------------------	----------------	----------------	----------------	----------------	----------------

**Figure: 15.3.10.2**  
View M2 (from Strand Street, L2133, Malahide)

**Rev: 01**  
As Proposed

**BSM**  
Brady Shipman  
Martin.  
Built.  
Environment.  
Est. 1968



Project Number:	6947	Document Number:	RP02	Revision:	08
Project Name:	DART COASTAL (NORTH)	Document Title:	PHOTOMONTAGES	Date:	20 June 2024



< 73.7° / 24mm	< 65.5° / 28mm	< 54.4° / 35mm	< 39.6° / 50mm	< 28.8° / 70mm	ANGLE OF VISION / LENS FOCAL LENGTH	70mm / 28.8° >	50mm / 39.6° >	35mm / 54.4° >	28mm / 65.5° >	24mm / 73.7° >
----------------	----------------	----------------	----------------	----------------	-------------------------------------	----------------	----------------	----------------	----------------	----------------





< 73.7° / 24mm	< 65.5° / 28mm	< 54.4° / 35mm	< 39.6° / 50mm	< 28.8° / 70mm	ANGLE OF VISION / LENS FOCAL LENGTH	70mm / 28.8° >	50mm / 39.6° >	35mm / 54.4° >	28mm / 65.5° >	24mm / 73.7° >
----------------	----------------	----------------	----------------	----------------	-------------------------------------	----------------	----------------	----------------	----------------	----------------

**Figure: 15.3.11.2**  
View M3 (from Strand Street, L2133, Malahide)  
As Proposed

**Rev: 05**  
As Proposed

**BSM**  
Est. 1968

**Brady Shipman  
Martin.**  
Built.  
Environment.



Project Number:	6947	Document Number:	RP02	Revision:	08
Project Name:	DART COASTAL (NORTH)	Document Title:	PHOTOMONTAGES	Date:	20 June 2024



< 73.7° / 24mm	< 65.5° / 28mm	< 54.4° / 35mm	< 39.6° / 50mm	< 28.8° / 70mm	ANGLE OF VISION / LENS FOCAL LENGTH	70mm / 28.8° >	50mm / 39.6° >	35mm / 54.4° >	28mm / 65.5° >	24mm / 73.7° >
----------------	----------------	----------------	----------------	----------------	-------------------------------------	----------------	----------------	----------------	----------------	----------------

**Figure: 15.3.12.1**  
View M4 (from internal road, Malahide WWTP)  
As Existing

**Rev: 00**

**BSM**  
Est. 1968

**Brady Shipman  
Martin.**  
Built.  
Environment.





< 73.7° / 24mm	< 65.5° / 28mm	< 54.4° / 35mm	< 39.6° / 50mm	< 28.8° / 70mm	ANGLE OF VISION / LENS FOCAL LENGTH	70mm / 28.8° >	50mm / 39.6° >	35mm / 54.4° >	28mm / 65.5° >	24mm / 73.7° >
----------------	----------------	----------------	----------------	----------------	-------------------------------------	----------------	----------------	----------------	----------------	----------------



Project Number:	6947	Document Number:	RP02	Revision:	08
Project Name:	DART COASTAL (NORTH)	Document Title:	PHOTOMONTAGES	Date:	20 June 2024



< 73.7° / 24mm	< 65.5° / 28mm	< 54.4° / 35mm	< 39.6° / 50mm	< 28.8° / 70mm	ANGLE OF VISION / LENS FOCAL LENGTH	70mm / 28.8° >	50mm / 39.6° >	35mm / 54.4° >	28mm / 65.5° >	24mm / 73.7° >
----------------	----------------	----------------	----------------	----------------	-------------------------------------	----------------	----------------	----------------	----------------	----------------

**Figure: 15.3.13.1**  
View M5 (from internal road, Malahide WWTP)  
As Existing

**Rev: 00**

**BSM**  
Est. 1968

**Brady Shipman  
Martin.**  
Built.  
Environment.



Project Number:	6947	Document Number:	RP02	Revision:	08
Project Name:	DART COASTAL (NORTH)	Document Title:	PHOTOMONTAGES	Date:	20 June 2024



< 73.7° / 24mm	< 65.5° / 28mm	< 54.4° / 35mm	< 39.6° / 50mm	< 28.8° / 70mm	ANGLE OF VISION / LENS FOCAL LENGTH	70mm / 28.8° >	50mm / 39.6° >	35mm / 54.4° >	28mm / 65.5° >	24mm / 73.7° >
----------------	----------------	----------------	----------------	----------------	-------------------------------------	----------------	----------------	----------------	----------------	----------------

**Figure: 15.3.13.2**  
View M5 (from internal road, Malahide WWTP)  
As Proposed

**Rev: 05**

**BSM**  
Est. 1968

**Brady Shipman  
Martin.**  
Built.  
Environment.



Project Number:	6947	Document Number:	RP02	Revision:	08
Project Name:	DART COASTAL (NORTH)	Document Title:	PHOTOMONTAGES	Date:	20 June 2024



< 73.7° / 24mm	< 65.5° / 28mm	< 54.4° / 35mm	< 39.6° / 50mm	< 28.8° / 70mm	ANGLE OF VISION / LENS FOCAL LENGTH	70mm / 28.8° >	50mm / 39.6° >	35mm / 54.4° >	28mm / 65.5° >	24mm / 73.7° >
----------------	----------------	----------------	----------------	----------------	-------------------------------------	----------------	----------------	----------------	----------------	----------------

**Figure: 15.3.14.1**  
View M6 (from Malahide Marina, Malahide)  
As Existing

**Rev: 00**

**BSM**  
Brady Shipman  
Martin.  
Built.  
Environment.



Project Number:	6947	Document Number:	RP02	Revision:	08
Project Name:	DART COASTAL (NORTH)	Document Title:	PHOTOMONTAGES	Date:	20 June 2024



< 73.7° / 24mm	< 65.5° / 28mm	< 54.4° / 35mm	< 39.6° / 50mm	< 28.8° / 70mm	ANGLE OF VISION / LENS FOCAL LENGTH	70mm / 28.8° >	50mm / 39.6° >	35mm / 54.4° >	28mm / 65.5° >	24mm / 73.7° >
----------------	----------------	----------------	----------------	----------------	-------------------------------------	----------------	----------------	----------------	----------------	----------------

**Figure: 15.3.14.2**  
View M6 (from Malahide Marina, Malahide)

**Rev: 05**  
As Proposed

**BSM**  
Brady Shipman  
Martin.  
Built.  
Environment.  
Est. 1968



Project Number:	6947	Document Number:	RP02	Revision:	08
Project Name:	DART COASTAL (NORTH)	Document Title:	PHOTOMONTAGES	Date:	20 June 2024



< 73.7° / 24mm	< 65.5° / 28mm	< 54.4° / 35mm	< 39.6° / 50mm	< 28.8° / 70mm	ANGLE OF VISION / LENS FOCAL LENGTH	70mm / 28.8° >	50mm / 39.6° >	35mm / 54.4° >	28mm / 65.5° >	24mm / 73.7° >
----------------	----------------	----------------	----------------	----------------	-------------------------------------	----------------	----------------	----------------	----------------	----------------

Figure: 15.3.15.1

View M7 (from Malahide Marina, Malahide)

Rev: 00

As Existing

BSM

Brady Shipman Martin.

Built. Environment.



Project Number:	6947	Document Number:	RP02	Revision:	08
Project Name:	DART COASTAL (NORTH)	Document Title:	PHOTOMONTAGES	Date:	20 June 2024



< 73.7° / 24mm	< 65.5° / 28mm	< 54.4° / 35mm	< 39.6° / 50mm	< 28.8° / 70mm	ANGLE OF VISION / LENS FOCAL LENGTH	70mm / 28.8° >	50mm / 39.6° >	35mm / 54.4° >	28mm / 65.5° >	24mm / 73.7° >
----------------	----------------	----------------	----------------	----------------	-------------------------------------	----------------	----------------	----------------	----------------	----------------

**Figure: 15.3.15.2**  
View M7 (from Malahide Marina, Malahide)

**Rev: 05**  
As Proposed

**BSM**  
Brady Shipman  
Martin.  
Built.  
Environment.  
Est. 1968



Project Number:	6947	Document Number:	RP02	Revision:	08
Project Name:	DART COASTAL (NORTH)	Document Title:	PHOTOMONTAGES	Date:	20 June 2024



< 73.7° / 24mm	< 65.5° / 28mm	< 54.4° / 35mm	< 39.6° / 50mm	< 28.8° / 70mm	ANGLE OF VISION / LENS FOCAL LENGTH	70mm / 28.8° >	50mm / 39.6° >	35mm / 54.4° >	28mm / 65.5° >	24mm / 73.7° >
----------------	----------------	----------------	----------------	----------------	-------------------------------------	----------------	----------------	----------------	----------------	----------------

**Figure: 15.3.16.1**  
View M8 (from Malahide Marina, Malahide)  
As Existing

**Rev: 00**

**BSM**  
Est. 1968

**Brady Shipman Martin.**  
Built. Environment.



Project Number:	6947	Document Number:	RP02	Revision:	08
Project Name:	DART COASTAL (NORTH)	Document Title:	PHOTOMONTAGES	Date:	20 June 2024



< 73.7° / 24mm	< 65.5° / 28mm	< 54.4° / 35mm	< 39.6° / 50mm	< 28.8° / 70mm	ANGLE OF VISION / LENS FOCAL LENGTH	70mm / 28.8° >	50mm / 39.6° >	35mm / 54.4° >	28mm / 65.5° >	24mm / 73.7° >
----------------	----------------	----------------	----------------	----------------	-------------------------------------	----------------	----------------	----------------	----------------	----------------

Figure: 15.3.16.2

View M8 (from Malahide Marina, Malahide)

As Proposed

Rev: 03

Brady Shipman Martin.

Built. Environment.

BSM

Est. 1968



Project Number:	6947	Document Number:	RP02	Revision:	08
Project Name:	DART COASTAL (NORTH)	Document Title:	PHOTOMONTAGES	Date:	20 June 2024



< 73.7° / 24mm	< 65.5° / 28mm	< 54.4° / 35mm	< 39.6° / 50mm	< 28.8° / 70mm	ANGLE OF VISION / LENS FOCAL LENGTH	70mm / 28.8° >	50mm / 39.6° >	35mm / 54.4° >	28mm / 65.5° >	24mm / 73.7° >
----------------	----------------	----------------	----------------	----------------	-------------------------------------	----------------	----------------	----------------	----------------	----------------

Figure: 15.3.17.1

View DO1 (from Coast Road, Corballis)

As Existing

Rev: 00

BSM

Brady Shipman Martin.  
Built. Environment.



Project Number:	6947	Document Number:	RP02	Revision:	08
Project Name:	DART COASTAL (NORTH)	Document Title:	PHOTOMONTAGES	Date:	20 June 2024



< 73.7° / 24mm	< 65.5° / 28mm	< 54.4° / 35mm	< 39.6° / 50mm	< 28.8° / 70mm	ANGLE OF VISION / LENS FOCAL LENGTH	70mm / 28.8° >	50mm / 39.6° >	35mm / 54.4° >	28mm / 65.5° >	24mm / 73.7° >
----------------	----------------	----------------	----------------	----------------	-------------------------------------	----------------	----------------	----------------	----------------	----------------

Figure: 15.3.17.2

View DO1 (from Coast Road, Corballis)

As Proposed

Rev: 01

Brady Shipman Martin.

Built Environment.

BSM

Est. 1968



Project Number:	6947	Document Number:	RP02	Revision:	08
Project Name:	DART COASTAL (NORTH)	Document Title:	PHOTOMONTAGES	Date:	20 June 2024



< 73.7° / 24mm	< 65.5° / 28mm	< 54.4° / 35mm	< 39.6° / 50mm	< 28.8° / 70mm	ANGLE OF VISION / LENS FOCAL LENGTH	70mm / 28.8° >	50mm / 39.6° >	35mm / 54.4° >	28mm / 65.5° >	24mm / 73.7° >
----------------	----------------	----------------	----------------	----------------	-------------------------------------	----------------	----------------	----------------	----------------	----------------

**Figure: 15.3.18.1**  
View DO2 (from Coast Road, Kilcrea)  
As Existing

**Rev: 00**

**BSM**  
Est. 1968

**Brady Shipman Martin.**  
Built. Environment.



Project Number:	6947	Document Number:	RP02	Revision:	08
Project Name:	DART COASTAL (NORTH)	Document Title:	PHOTOMONTAGES	Date:	20 June 2024



< 73.7° / 24mm	< 65.5° / 28mm	< 54.4° / 35mm	< 39.6° / 50mm	< 28.8° / 70mm	ANGLE OF VISION / LENS FOCAL LENGTH	70mm / 28.8° >	50mm / 39.6° >	35mm / 54.4° >	28mm / 65.5° >	24mm / 73.7° >
----------------	----------------	----------------	----------------	----------------	-------------------------------------	----------------	----------------	----------------	----------------	----------------

Figure: 15.3.18.2

View DO2 (from Coast Road, Kilcrea)

As Proposed

Rev: 04

As Proposed

BSM

Brady Shipman Martin.

Est. 1968

Built Environment.





< 73.7° / 24mm	< 65.5° / 28mm	< 54.4° / 35mm	< 39.6° / 50mm	< 28.8° / 70mm	ANGLE OF VISION / LENS FOCAL LENGTH	70mm / 28.8° >	50mm / 39.6° >	35mm / 54.4° >	28mm / 65.5° >	24mm / 73.7° >
----------------	----------------	----------------	----------------	----------------	-------------------------------------	----------------	----------------	----------------	----------------	----------------

**Figure: 15.3.19.1**  
View DO3 (from Hearse Road, L2170, Donabate)  
As Existing

**Rev: 00**

**BSM**  
Brady Shipman  
Martin.  
Built.  
Environment.





< 73.7° / 24mm	< 65.5° / 28mm	< 54.4° / 35mm	< 39.6° / 50mm	< 28.8° / 70mm	ANGLE OF VISION / LENS FOCAL LENGTH	70mm / 28.8° >	50mm / 39.6° >	35mm / 54.4° >	28mm / 65.5° >	24mm / 73.7° >
----------------	----------------	----------------	----------------	----------------	-------------------------------------	----------------	----------------	----------------	----------------	----------------

**Figure: 15.3.19.2**  
View DO3 (from Hearse Road, L2170, Donabate)  
As Proposed

**Rev: 03**

**BSM**  
Est. 1968

**Brady Shipman  
Martin.**  
Built.  
Environment.



Project Number:	6947	Document Number:	RP02	Revision:	08
Project Name:	DART COASTAL (NORTH)	Document Title:	PHOTOMONTAGES	Date:	20 June 2024



< 73.7° / 24mm	< 65.5° / 28mm	< 54.4° / 35mm	< 39.6° / 50mm	< 28.8° / 70mm	ANGLE OF VISION / LENS FOCAL LENGTH	70mm / 28.8° >	50mm / 39.6° >	35mm / 54.4° >	28mm / 65.5° >	24mm / 73.7° >
----------------	----------------	----------------	----------------	----------------	-------------------------------------	----------------	----------------	----------------	----------------	----------------

**Figure: 15.3.20.1**  
View BE1 (from access road to Beaverstown Golf Club, Beaverstown)  
As Existing

**Rev: 00**

**BSM**  
Brady Shipman  
Martin.  
Built.  
Environment.



Project Number:	6947	Document Number:	RP02	Revision:	08
Project Name:	DART COASTAL (NORTH)	Document Title:	PHOTOMONTAGES	Date:	20 June 2024



< 73.7° / 24mm	< 65.5° / 28mm	< 54.4° / 35mm	< 39.6° / 50mm	< 28.8° / 70mm	ANGLE OF VISION / LENS FOCAL LENGTH	70mm / 28.8° >	50mm / 39.6° >	35mm / 54.4° >	28mm / 65.5° >	24mm / 73.7° >
----------------	----------------	----------------	----------------	----------------	-------------------------------------	----------------	----------------	----------------	----------------	----------------

**Figure: 15.3.20.2**  
View BE1 (from access road to Beaverstown Golf Club, Beaverstown)

**Rev: 01**  
As Proposed

**BSM**  
Est. 1968  
Brady Shipman Martin.  
Built. Environment.



Project Number:	6947	Document Number:	RP02	Revision:	08
Project Name:	DART COASTAL (NORTH)	Document Title:	PHOTOMONTAGES	Date:	20 June 2024



< 73.7° / 24mm	< 65.5° / 28mm	< 54.4° / 35mm	< 39.6° / 50mm	< 28.8° / 70mm	ANGLE OF VISION / LENS FOCAL LENGTH	70mm / 28.8° >	50mm / 39.6° >	35mm / 54.4° >	28mm / 65.5° >	24mm / 73.7° >
----------------	----------------	----------------	----------------	----------------	-------------------------------------	----------------	----------------	----------------	----------------	----------------

Figure: 15.3.21.1

View R1 (from Rogerstown Park Perimeter Road, Balleally East)

Rev: 00

As Existing

BSM

Brady Shipman Martin.  
Est. 1968  
Built. Environment.



Project Number:	6947	Document Number:	RP02	Revision:	08
Project Name:	DART COASTAL (NORTH)	Document Title:	PHOTOMONTAGES	Date:	20 June 2024



< 73.7° / 24mm	< 65.5° / 28mm	< 54.4° / 35mm	< 39.6° / 50mm	< 28.8° / 70mm	ANGLE OF VISION / LENS FOCAL LENGTH	70mm / 28.8° >	50mm / 39.6° >	35mm / 54.4° >	28mm / 65.5° >	24mm / 73.7° >
----------------	----------------	----------------	----------------	----------------	-------------------------------------	----------------	----------------	----------------	----------------	----------------

Figure: 15.3.21.2

View R1 (from Rogerstown Park Perimeter Road, Balleally East)

Rev: 01

As Proposed

BSM

Brady Shipman Martin.

Est. 1968

Built.

Environment.



Project Number:	6947	Document Number:	RP02	Revision:	08
Project Name:	DART COASTAL (NORTH)	Document Title:	PHOTOMONTAGES	Date:	20 June 2024



< 73.7° / 24mm	< 65.5° / 28mm	< 54.4° / 35mm	< 39.6° / 50mm	< 28.8° / 70mm	ANGLE OF VISION / LENS FOCAL LENGTH	70mm / 28.8° >	50mm / 39.6° >	35mm / 54.4° >	28mm / 65.5° >	24mm / 73.7° >
----------------	----------------	----------------	----------------	----------------	-------------------------------------	----------------	----------------	----------------	----------------	----------------

**Figure: 15.3.22.1**  
View R2 (from Rogerstown Park, Balleally East)  
As Existing

**Rev: 00**

**BSM**  
Est. 1968

**Brady Shipman Martin.**  
Built. Environment.



Project Number:	6947	Document Number:	RP02	Revision:	08
Project Name:	DART COASTAL (NORTH)	Document Title:	PHOTOMONTAGES	Date:	20 June 2024



< 73.7° / 24mm	< 65.5° / 28mm	< 54.4° / 35mm	< 39.6° / 50mm	< 28.8° / 70mm	ANGLE OF VISION / LENS FOCAL LENGTH	70mm / 28.8° >	50mm / 39.6° >	35mm / 54.4° >	28mm / 65.5° >	24mm / 73.7° >
----------------	----------------	----------------	----------------	----------------	-------------------------------------	----------------	----------------	----------------	----------------	----------------

**Figure: 15.3.22.2**  
View R2 (from Rogerstown Park, Balleally East)  
As Proposed

**Rev: 01**

**BSM**  
Est. 1968

**Brady Shipman Martin.**  
Built. Environment.



Project Number:	6947	Document Number:	RP02	Revision:	08
Project Name:	DART COASTAL (NORTH)	Document Title:	PHOTOMONTAGES	Date:	20 June 2024



< 73.7° / 24mm	< 65.5° / 28mm	< 54.4° / 35mm	< 39.6° / 50mm	< 28.8° / 70mm	ANGLE OF VISION / LENS FOCAL LENGTH	70mm / 28.8° >	50mm / 39.6° >	35mm / 54.4° >	28mm / 65.5° >	24mm / 73.7° >
----------------	----------------	----------------	----------------	----------------	-------------------------------------	----------------	----------------	----------------	----------------	----------------

**Figure: 15.3.23.1**  
View RL1 (from Rogerstown Lane, Rogerstown)  
As Existing

Rev: 00

**BSM**  
Est. 1968

Brady Shipman Martin.  
Built. Environment.



Project Number:	6947	Document Number:	RP02	Revision:	08
Project Name:	DART COASTAL (NORTH)	Document Title:	PHOTOMONTAGES	Date:	20 June 2024



< 73.7° / 24mm	< 65.5° / 28mm	< 54.4° / 35mm	< 39.6° / 50mm	< 28.8° / 70mm	ANGLE OF VISION / LENS FOCAL LENGTH	70mm / 28.8° >	50mm / 39.6° >	35mm / 54.4° >	28mm / 65.5° >	24mm / 73.7° >
----------------	----------------	----------------	----------------	----------------	-------------------------------------	----------------	----------------	----------------	----------------	----------------

**Figure: 15.3.23.2**  
View RL1 (from Rogerstown Lane, Rogerstown)

**Rev: 01**  
As Proposed

**BSM**  
Est. 1968

**Brady Shipman Martin.**  
Built. Environment.



Project Number:	6947	Document Number:	RP02	Revision:	08
Project Name:	DART COASTAL (NORTH)	Document Title:	PHOTOMONTAGES	Date:	20 June 2024



< 73.7° / 24mm	< 65.5° / 28mm	< 54.4° / 35mm	< 39.6° / 50mm	< 28.8° / 70mm	ANGLE OF VISION / LENS FOCAL LENGTH	70mm / 28.8° >	50mm / 39.6° >	35mm / 54.4° >	28mm / 65.5° >	24mm / 73.7° >
----------------	----------------	----------------	----------------	----------------	-------------------------------------	----------------	----------------	----------------	----------------	----------------

**Figure: 15.3.24.1**  
View RL2 (from Station Road, R128, Effelstown)  
As Existing

**Rev: 00**

**BSM**  
Est. 1968

**Brady Shipman  
Martin.**  
Built.  
Environment.



Project Number:	6947	Document Number:	RP02	Revision:	08
Project Name:	DART COASTAL (NORTH)	Document Title:	PHOTOMONTAGES	Date:	20 June 2024



Red Outline represents size and location of proposed substation and OHLE maintenance building not visible from this viewpoint.

< 73.7° / 24mm	< 65.5° / 28mm	< 54.4° / 35mm	< 39.6° / 50mm	< 28.8° / 70mm	ANGLE OF VISION / LENS FOCAL LENGTH	70mm / 28.8° >	50mm / 39.6° >	35mm / 54.4° >	28mm / 65.5° >	24mm / 73.7° >
----------------	----------------	----------------	----------------	----------------	-------------------------------------	----------------	----------------	----------------	----------------	----------------

**Figure: 15.3.24.2**  
View RL2 (from Station Road, R128, Effelstown)  
As Proposed

**Rev: 01**  
As Proposed

**BSM**  
Est. 1968

**Brady Shipman  
Martin.**  
Built.  
Environment.



Project Number:	6947	Document Number:	RP02	Revision:	08
Project Name:	DART COASTAL (NORTH)	Document Title:	PHOTOMONTAGES	Date:	20 June 2024



< 73.7° / 24mm	< 65.5° / 28mm	< 54.4° / 35mm	< 39.6° / 50mm	< 28.8° / 70mm	ANGLE OF VISION / LENS FOCAL LENGTH	70mm / 28.8° >	50mm / 39.6° >	35mm / 54.4° >	28mm / 65.5° >	24mm / 73.7° >
----------------	----------------	----------------	----------------	----------------	-------------------------------------	----------------	----------------	----------------	----------------	----------------

**Figure: 15.3.25.1**  
View RL3 (from Station Road, R128, Effelstown)  
As Existing

**Rev: 00**

**BSM**  
Est. 1968

**Brady Shipman  
Martin.**  
Built.  
Environment.



Project Number:	6947	Document Number:	RP02	Revision:	08
Project Name:	DART COASTAL (NORTH)	Document Title:	PHOTOMONTAGES	Date:	20 June 2024



< 73.7° / 24mm	< 65.5° / 28mm	< 54.4° / 35mm	< 39.6° / 50mm	< 28.8° / 70mm	ANGLE OF VISION / LENS FOCAL LENGTH	70mm / 28.8° >	50mm / 39.6° >	35mm / 54.4° >	28mm / 65.5° >	24mm / 73.7° >
----------------	----------------	----------------	----------------	----------------	-------------------------------------	----------------	----------------	----------------	----------------	----------------

**Figure: 15.3.25.2**  
View RL3 (from Station Road, R128, Effelstown)  
**Rev: 00**  
As Proposed

**BSM**  
Est. 1968

**Brady Shipman  
Martin.**  
Built.  
Environment.



Project Number:	6947	Document Number:	RP02	Revision:	08
Project Name:	DART COASTAL (NORTH)	Document Title:	PHOTOMONTAGES	Date:	20 June 2024



< 73.7° / 24mm	< 65.5° / 28mm	< 54.4° / 35mm	< 39.6° / 50mm	< 28.8° / 70mm	ANGLE OF VISION / LENS FOCAL LENGTH	70mm / 28.8° >	50mm / 39.6° >	35mm / 54.4° >	28mm / 65.5° >	24mm / 73.7° >
----------------	----------------	----------------	----------------	----------------	-------------------------------------	----------------	----------------	----------------	----------------	----------------

**Figure: 15.3.26.1**  
View BA1 (from Featherbed Road, L1285, Ballykea)  
As Existing

**Rev: 00**

**BSM**  
Est. 1968

**Brady Shipman Martin.**  
Built. Environment.



Project Number:	6947	Document Number:	RP02	Revision:	08
Project Name:	DART COASTAL (NORTH)	Document Title:	PHOTOMONTAGES	Date:	20 June 2024



< 73.7° / 24mm	< 65.5° / 28mm	< 54.4° / 35mm	< 39.6° / 50mm	< 28.8° / 70mm	ANGLE OF VISION / LENS FOCAL LENGTH	70mm / 28.8° >	50mm / 39.6° >	35mm / 54.4° >	28mm / 65.5° >	24mm / 73.7° >
----------------	----------------	----------------	----------------	----------------	-------------------------------------	----------------	----------------	----------------	----------------	----------------

**Figure: 15.3.26.2**  
View BA1 (from Featherbed Road, L1285, Ballykea)

**Rev: 01**  
As Proposed

**BSM**  
Est. 1968

**Brady Shipman Martin.**  
Built. Environment.



Project Number:	6947	Document Number:	RP02	Revision:	08
Project Name:	DART COASTAL (NORTH)	Document Title:	PHOTOMONTAGES	Date:	20 June 2024



< 73.7° / 24mm	< 65.5° / 28mm	< 54.4° / 35mm	< 39.6° / 50mm	< 28.8° / 70mm	ANGLE OF VISION / LENS FOCAL LENGTH	70mm / 28.8° >	50mm / 39.6° >	35mm / 54.4° >	28mm / 65.5° >	24mm / 73.7° >
----------------	----------------	----------------	----------------	----------------	-------------------------------------	----------------	----------------	----------------	----------------	----------------

**Figure: 15.3.27.1**  
View S1 (from Golf Links Road, Milverton)  
As Existing

**Rev: 00**

**BSM**  
Brady Shipman  
Martin.  
Built.  
Environment.



Project Number:	6947	Document Number:	RP02	Revision:	08
Project Name:	DART COASTAL (NORTH)	Document Title:	PHOTOMONTAGES	Date:	20 June 2024



< 73.7° / 24mm	< 65.5° / 28mm	< 54.4° / 35mm	< 39.6° / 50mm	< 28.8° / 70mm	ANGLE OF VISION / LENS FOCAL LENGTH	70mm / 28.8° >	50mm / 39.6° >	35mm / 54.4° >	28mm / 65.5° >	24mm / 73.7° >
----------------	----------------	----------------	----------------	----------------	-------------------------------------	----------------	----------------	----------------	----------------	----------------

**Figure: 15.3.27.2**  
View S1 (from Golf Links Road, Milverton)  
As Proposed

**Rev: 05**

**BSM**  
Brady Shipman  
Martin.  
Built.  
Environment.



Project Number:	6947	Document Number:	RP02	Revision:	08
Project Name:	DART COASTAL (NORTH)	Document Title:	PHOTOMONTAGES	Date:	20 June 2024



< 73.7° / 24mm	< 65.5° / 28mm	< 54.4° / 35mm	< 39.6° / 50mm	< 28.8° / 70mm	ANGLE OF VISION / LENS FOCAL LENGTH	70mm / 28.8° >	50mm / 39.6° >	35mm / 54.4° >	28mm / 65.5° >	24mm / 73.7° >
----------------	----------------	----------------	----------------	----------------	-------------------------------------	----------------	----------------	----------------	----------------	----------------

**Figure: 15.3.28.1**  
View S2 (from Golf Links Road, Milverton)  
As Existing

**Rev: 00**

**BSM**  
Est. 1968

**Brady Shipman Martin.**  
Built. Environment.



Project Number:	6947	Document Number:	RP02	Revision:	08
Project Name:	DART COASTAL (NORTH)	Document Title:	PHOTOMONTAGES	Date:	20 June 2024



< 73.7° / 24mm	< 65.5° / 28mm	< 54.4° / 35mm	< 39.6° / 50mm	< 28.8° / 70mm	ANGLE OF VISION / LENS FOCAL LENGTH	70mm / 28.8° >	50mm / 39.6° >	35mm / 54.4° >	28mm / 65.5° >	24mm / 73.7° >
----------------	----------------	----------------	----------------	----------------	-------------------------------------	----------------	----------------	----------------	----------------	----------------

**Figure: 15.3.28.2**  
View S2 (from Golf Links Road, Milverton)  
As Proposed

**Rev: 05**

**BSM**  
Est. 1968

**Brady Shipman Martin.**  
Built. Environment.



Project Number:	6947	Document Number:	RP02	Revision:	08
Project Name:	DART COASTAL (NORTH)	Document Title:	PHOTOMONTAGES	Date:	20 June 2024



< 73.7° / 24mm	< 65.5° / 28mm	< 54.4° / 35mm	< 39.6° / 50mm	< 28.8° / 70mm	ANGLE OF VISION / LENS FOCAL LENGTH	70mm / 28.8° >	50mm / 39.6° >	35mm / 54.4° >	28mm / 65.5° >	24mm / 73.7° >
----------------	----------------	----------------	----------------	----------------	-------------------------------------	----------------	----------------	----------------	----------------	----------------

**Figure: 15.3.29.1**  
View S3 (from Golf Links Road, Milverton)  
As Existing

**Rev: 00**

**BSM**  
Est. 1968  
**Brady Shipman Martin.**  
Built. Environment.



Project Number:	6947	Document Number:	RP02	Revision:	08
Project Name:	DART COASTAL (NORTH)	Document Title:	PHOTOMONTAGES	Date:	20 June 2024



< 73.7° / 24mm	< 65.5° / 28mm	< 54.4° / 35mm	< 39.6° / 50mm	< 28.8° / 70mm	ANGLE OF VISION / LENS FOCAL LENGTH	70mm / 28.8° >	50mm / 39.6° >	35mm / 54.4° >	28mm / 65.5° >	24mm / 73.7° >
----------------	----------------	----------------	----------------	----------------	-------------------------------------	----------------	----------------	----------------	----------------	----------------

**Figure: 15.3.29.2**  
View S3 (from Golf Links Road, Milverton)

**Rev: 04**  
As Proposed

**BSM**  
Brady Shipman  
Martin.  
Built.  
Environment.  
Est. 1968



Project Number:	6947	Document Number:	RP02	Revision:	08
Project Name:	DART COASTAL (NORTH)	Document Title:	PHOTOMONTAGES	Date:	20 June 2024



THE IMAGE ABOVE IS A PANORAMA ASSEMBLED FROM TWO OR MORE PHOTOGRAPHS



Project Number:	6947	Document Number:	RP02	Revision:	08
Project Name:	DART COASTAL (NORTH)	Document Title:	PHOTOMONTAGES	Date:	20 June 2024



THE IMAGE ABOVE IS A PANORAMA ASSEMBLED FROM TWO OR MORE PHOTOGRAPHS



Project Number:	6947	Document Number:	RP02	Revision:	08
Project Name:	DART COASTAL (NORTH)	Document Title:	PHOTOMONTAGES	Date:	20 June 2024



< 73.7° / 24mm	< 65.5° / 28mm	< 54.4° / 35mm	< 39.6° / 50mm	< 28.8° / 70mm	ANGLE OF VISION / LENS FOCAL LENGTH	70mm / 28.8° >	50mm / 39.6° >	35mm / 54.4° >	28mm / 65.5° >	24mm / 73.7° >
----------------	----------------	----------------	----------------	----------------	-------------------------------------	----------------	----------------	----------------	----------------	----------------

**Figure: 15.3.31.1**  
View S5 (from Baltrasna Lane, Barnageeragh)  
As Existing

**Rev: 00**

**BSM**  
Brady Shipman  
Martin.  
Built.  
Environment.



Project Number:	6947	Document Number:	RP02	Revision:	08
Project Name:	DART COASTAL (NORTH)	Document Title:	PHOTOMONTAGES	Date:	20 June 2024



< 73.7° / 24mm	< 65.5° / 28mm	< 54.4° / 35mm	< 39.6° / 50mm	< 28.8° / 70mm	ANGLE OF VISION / LENS FOCAL LENGTH	70mm / 28.8° >	50mm / 39.6° >	35mm / 54.4° >	28mm / 65.5° >	24mm / 73.7° >
----------------	----------------	----------------	----------------	----------------	-------------------------------------	----------------	----------------	----------------	----------------	----------------

**Figure: 15.3.31.2**  
View S5 (from Baltrasna Lane, Barnageeragh)  
As Proposed

**Rev: 05**

**BSM**  
Est. 1968

**Brady Shipman  
Martin.**  
Built.  
Environment.



Project Number:	6947	Document Number:	RP02	Revision:	08
Project Name:	DART COASTAL (NORTH)	Document Title:	PHOTOMONTAGES	Date:	20 June 2024



< 73.7° / 24mm	< 65.5° / 28mm	< 54.4° / 35mm	< 39.6° / 50mm	< 28.8° / 70mm	ANGLE OF VISION / LENS FOCAL LENGTH	70mm / 28.8° >	50mm / 39.6° >	35mm / 54.4° >	28mm / 65.5° >	24mm / 73.7° >
----------------	----------------	----------------	----------------	----------------	-------------------------------------	----------------	----------------	----------------	----------------	----------------

**Figure: 15.3.32.1**  
View S6 (from Hamilton Hill, Barnageeragh)  
As Existing

**Rev: 00**

**BSM**

Est. 1968

**Brady Shipman Martin.**  
Built. Environment.



Project Number:	6947	Document Number:	RP02	Revision:	08
Project Name:	DART COASTAL (NORTH)	Document Title:	PHOTOMONTAGES	Date:	20 June 2024



Red Outline represents size and location of proposed substation not visible from this viewpoint.

< 73.7° / 24mm	< 65.5° / 28mm	< 54.4° / 35mm	< 39.6° / 50mm	< 28.8° / 70mm	ANGLE OF VISION / LENS FOCAL LENGTH	70mm / 28.8° >	50mm / 39.6° >	35mm / 54.4° >	28mm / 65.5° >	24mm / 73.7° >
----------------	----------------	----------------	----------------	----------------	-------------------------------------	----------------	----------------	----------------	----------------	----------------