

- LEGEND:**
- ESB LV UNDERGROUND
 - ESB LV OVERHEAD
 - ESB MV UNDERGROUND
 - ESB MV OVERHEAD
 - ESB 38kV UNDERGROUND
 - ESB 38kV OVERHEAD
 - ESB 110kV UNDERGROUND
 - ESB 110kV OVERHEAD
 - ESB 220kV UNDERGROUND
 - ESB 220kV OVERHEAD
 - ESB 400kV UNDERGROUND
 - ESB 400kV OVERHEAD EXISTING EIR
 - EXISTING EIR
 - EXISTING BGE DISTRIBUTION PIPE
 - EXISTING BGE ABANDONED PIPE
 - EXISTING COMBINED SEWER
 - EXISTING SURFACE WATER SEWER
 - EXISTING WATER MAIN
 - EXISTING NTL / UPC / VIRGIN
 - EXISTING BT
 - EXISTING AURORA TELECOM

- UTILITIES NOTES**
1. THE INFORMATION PROVIDED ON THIS DRAWING IS BASED ON THAT RECEIVED FROM THE RELEVANT STATUTORY AUTHORITIES.
 2. LOCATION OF EXISTING SERVICES AS SHOWN IN THE 500 SERIES DRAWINGS ARE INDICATIVE ONLY. IT IS THE CONTRACTOR'S RESPONSIBILITY TO LOCATE ALL EXISTING SERVICES ON SITE PRIOR TO EXCAVATION AND IN COLLABORATION WITH THESE SERVICE PROVIDER BY CAREFUL DIGGING METHODS.
 3. NO SERVICES ARE TO BE DECOMMISSIONED IN ADVANCE OF NEW SERVICES BEING ESTABLISHED AND COMMISSIONED.
 4. THE CONTRACTOR TO CONFIRM ALL WORKS IN ADVANCE WITH THE RELEVANT AUTHORITY OR PUBLIC/PRIVATE UNDERTAKER.
 5. ALL EXISTING SERVICES MUST BE PROTECTED IN SITU BY THE CONTRACTOR DURING THE WORKS. THE CONTRACTOR IS RESPONSIBLE FOR ANY DAMAGE TO EXISTING DUCTS DURING THE WORKS.
 6. ALL MEETINGS ON SITE WITH THE SERVICE PROVIDERS SHOULD BE NOTIFIED TO THE EMPLOYER'S REPRESENTATIVE WHO WILL BE PRESENT AT THE MEETING WHEN AVAILABLE.
 7. THE CONTRACTOR IS ADVISED THAT ANY COSTS ASSOCIATED WITH TEMPORARY WORKS FOR DIVERSION OF SERVICES HAVE NOT BEEN MEASURED AS PART OF THE WORKS AS THESE ARE DEPENDENT ON THE CONTRACTOR'S SEQUENCING FOR THE WORKS. THE CONTRACTOR SHOULD ALLOW FOR TEMPORARY REINSTATEMENT OF EXISTING PAVEMENTS AND THE LIKE.
 8. IRISH WATER GIVES THIS INFORMATION AS TO THE POSITION OF ITS UNDERGROUND NETWORK AS A GENERAL GUIDE ONLY ON THE STRICT UNDERSTANDING THAT IT IS BASED ON THE BEST AVAILABLE INFORMATION PROVIDED BY EACH LOCAL AUTHORITY IN IRELAND. IT SHOULD NOT BE RELIED UPON IN THE EVENT OF EXCAVATIONS OR OTHER WORKS BEING CARRIED OUT IN THE VICINITY OF THE NETWORK. THE ONUS IS ON THE PARTIES CARRYING OUT THE WORKS TO ENSURE THE EXACT LOCATION OF THE NETWORK IS IDENTIFIED PRIOR TO MECHANICAL WORKS BEING CARRIED OUT. SERVICE PIPES ARE NOT GENERALLY SHOWN BUT THEIR PRESENCE SHOULD BE ANTICIPATED. © IRISH WATER

- LEGEND:**
- IE TROUGHING-AT GRADE
 - IE TROUGHING-ABOVE GROUND
 - IE TROUGHING-UNDERGROUND
 - IE MANHOLES
 - IE WATER MAIN
 - IE OVERHEAD WIRES
 - IE ELECTRICAL CHAMBER
 - IE ELECTRICAL NETWORK
 - IE ESAT
 - IE COMMS
 - IE SIGNALS
 - IE KRP
 - IE UNKNOWN
 - IE SMART TEL
 - IE GAS MAIN
 - IE TELECOM ABOVE GROUND
 - IE AGS & DCC DUCTS

U:\15 199586\6 Dwg\Graphics\6 AutoCad\DP-04-23-DWG-UE-TTA-51151-51157.dwg

© Irish Rail (2022). This drawing is confidential and the copyright in it is owned by Irish Rail. This drawing must not be either loaned, copied or otherwise reproduced in whole or in part or used for any purpose without the prior permission of Irish Rail.
 © Ordnance Survey Ireland and government of Ireland. All O.S. Data used for plans are printed under: "Copyright Ordnance Survey Ireland" Survey No. 0039722. (OSi Aerial Data or OSi Lidar Data) & Survey No. 2022/OSi_NMA_180 (OSi Vector Data).
 All elevations are in metres and relate to OSi Geoid Model (OSGM02) Mean Head as defined by existing Project Control. All Co-ordinates are in Irish Transverse Mercator Grid (ITM) as defined by OSi active GPS station Tallaght College (TLLG).

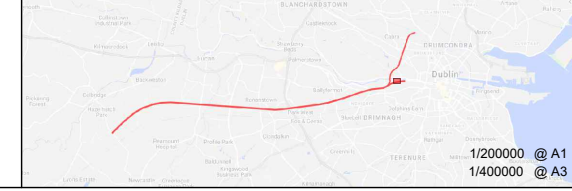

Rev	Date	Drn	Ch'kd	App'd	Description
v01	10.11.22	RG	DB	DM	PLANNING ISSUE

Client: **Iarnród Éireann Irish Rail**

Engineering Designer: **ATKINS** (Member of the SNC Lavalin Group) supported by **rps**

Date: 30.09.20 | Scale: 1:500 @ A1, 1:1000 @ A3 | Drawn: RG | Checked: DB | Approved: DM

Project Code: 5199586 | Issuer: TTA | QMS Code: []

Project Title: **DART + SOUTH WEST**

Drawing Title: **HEUSTON YARD TO OBC1 BRIDGE EXISTING UTILITIES SHEET 2**

Drawing File Name: DP-04-23-DWG-UE-TTA-51152 | Version: v01 | Status: S3

DO NOT SCALE USE FIGURED DIMENSIONS ONLY

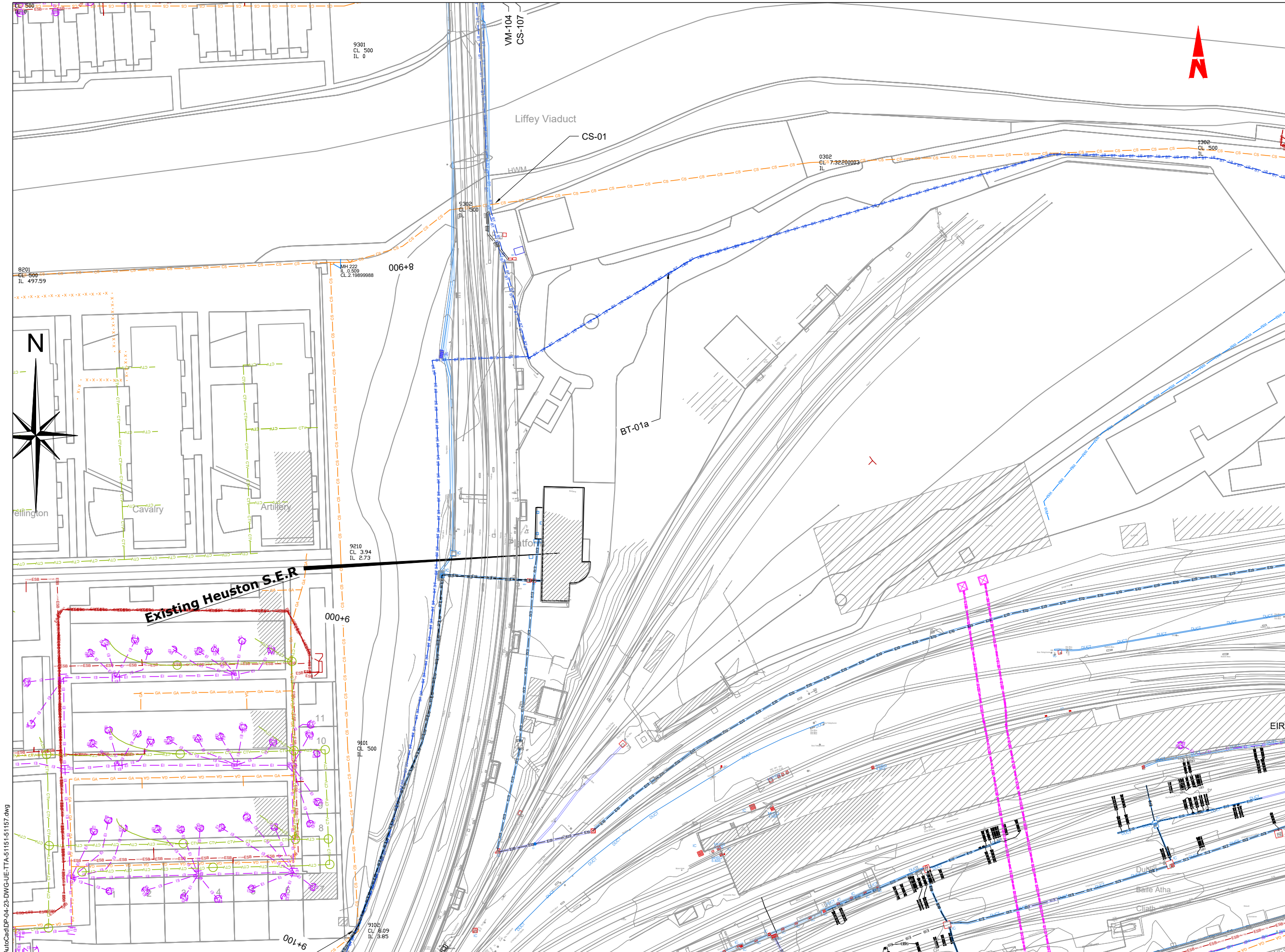

- LEGEND:**
- ESB LV UNDERGROUND
 - ESB LV OVERHEAD
 - ESB MV UNDERGROUND
 - ESB MV OVERHEAD
 - ESB 38kV UNDERGROUND
 - ESB 38kV OVERHEAD
 - ESB 110kV UNDERGROUND
 - ESB 110kV OVERHEAD
 - ESB 220kV UNDERGROUND
 - ESB 220kV OVERHEAD
 - ESB 400kV UNDERGROUND
 - ESB 400kV OVERHEAD EXISTING EIR
 - EXISTING EIR
 - EXISTING BGE DISTRIBUTION PIPE
 - EXISTING BGE ABANDONED PIPE
 - EXISTING COMBINED SEWER
 - EXISTING SURFACE WATER SEWER
 - EXISTING WATER MAIN
 - EXISTING NTL / UPC / VIRGIN
 - EXISTING BT
 - EXISTING AURORA TELECOM

- UTILITIES NOTES**
1. THE INFORMATION PROVIDED ON THIS DRAWING IS BASED ON THAT RECEIVED FROM THE RELEVANT STATUTORY AUTHORITIES.
 2. LOCATION OF EXISTING SERVICES AS SHOWN IN THE 500 SERIES DRAWINGS ARE INDICATIVE ONLY. IT IS THE CONTRACTOR'S RESPONSIBILITY TO LOCATE ALL EXISTING SERVICES ON SITE PRIOR TO EXCAVATION AND IN COLLABORATION WITH THE SERVICE PROVIDER BY CAREFUL DIGGING METHODS.
 3. NO SERVICES ARE TO BE DECOMMISSIONED IN ADVANCE OF NEW SERVICES BEING ESTABLISHED AND COMMISSIONED.
 4. THE CONTRACTOR TO CONFIRM ALL WORKS IN ADVANCE WITH THE RELEVANT AUTHORITY OR PUBLIC/PRIVATE UNDERTAKER.
 5. ALL EXISTING SERVICES MUST BE PROTECTED IN SITU BY THE CONTRACTOR DURING THE WORKS. THE CONTRACTOR IS RESPONSIBLE FOR ANY DAMAGE TO EXISTING DUCTS DURING THE WORKS.
 6. ALL MEETINGS ON SITE WITH THE SERVICE PROVIDERS SHOULD BE NOTIFIED TO THE EMPLOYER'S REPRESENTATIVE WHO WILL BE PRESENT AT THE MEETING WHEN AVAILABLE.
 7. THE CONTRACTOR IS ADVISED THAT ANY COSTS ASSOCIATED WITH TEMPORARY WORKS FOR DIVERSION OF SERVICES HAVE NOT BEEN MEASURED AS PART OF THE WORKS AS THESE ARE DEPENDENT ON THE CONTRACTOR'S SEQUENCING FOR THE WORKS. THE CONTRACTOR SHOULD ALLOW FOR TEMPORARY REINSTATEMENT OF EXISTING PAVEMENTS AND THE LIKE.
 8. IRISH WATER GIVES THIS INFORMATION AS TO THE POSITION OF ITS UNDERGROUND NETWORK AS A GENERAL GUIDE ONLY ON THE STRICT UNDERSTANDING THAT IT IS BASED ON THE BEST AVAILABLE INFORMATION PROVIDED BY EACH LOCAL AUTHORITY IN IRELAND. IT SHOULD NOT BE RELIED UPON IN THE EVENT OF EXCAVATIONS OR OTHER WORKS BEING CARRIED OUT IN THE VICINITY OF THE NETWORK. THE ONUS IS ON THE PARTIES CARRYING OUT THE WORKS TO ENSURE THE EXACT LOCATION OF THE NETWORK IS IDENTIFIED PRIOR TO MECHANICAL WORKS BEING CARRIED OUT. SERVICE PIPES ARE NOT GENERALLY SHOWN BUT THEIR PRESENCE SHOULD BE ANTICIPATED. © IRISH WATER

- LEGEND:**
- IE TROUGHING-AT GRADE
 - IE TROUGHING-ABOVE GROUND
 - IE TROUGHING-UNDERGROUND
 - IE MANHOLES
 - IE WATER MAIN
 - IE OVERHEAD WIRES
 - IE ELECTRICAL CHAMBER
 - IE ELECTRICAL NETWORK
 - IE ESAT
 - IE COMMS
 - IE SIGNALS
 - IE KRP
 - IE UNKNOWN
 - IE SMART TEL
 - IE GAS MAIN
 - IE TELECOM ABOVE GROUND
 - IE AGS & DCC DUCTS

© Irish Rail (2022). This drawing is confidential and the copyright in it is owned by Irish Rail. This drawing must not be either loaned, copied or otherwise reproduced in whole or in part or used for any purpose without the prior permission of Irish Rail.
 © Ordnance Survey Ireland and government of Ireland. All O.S. Data used for plans are printed under: "Copyright Ordnance Survey Ireland" Survey No. 0039722. (OSi Aerial Data or OSi Lidar Data) & Survey No. 2022/OSi_NMA_180 (OSi Vector Data).
 All elevations are in metres and relate to OSi Geoid Model (OSGM02) Mean Head as defined by existing Project Control. All Co-ordinates are in Irish Transverse Mercator Grid (ITM) as defined by OSi active GPS station Tallaght College (TLLG).

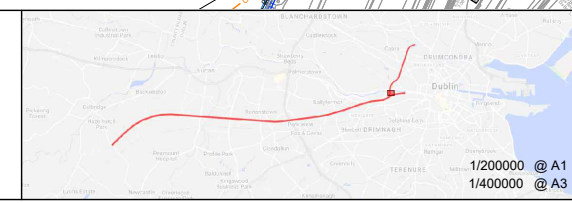

Rev	Date	Drn	Chk'd	App'd	Description
v01	10.11.22	RG	DB	DM	PLANNING ISSUE

Client: **Iarnród Éireann Irish Rail**

Engineering Designer: **ATKINS** (Member of the SNC Lavalin Group)

Supported by: **rps**

Date: 30.09.20 | Scale: 1:500 @ A1, 1:1000 @ A3

Project Code: 5199586 | Issuer: TTA

Drawn: RG | Checked: DB | Approved: DM

QMS Code: _____

Project Title: **DART + SOUTH WEST**

Drawing Title: **HEUSTON YARD TO OBC1 BRIDGE EXISTING UTILITIES SHEET 3**

Drawing File Name: DP-04-23-DWG-UE-TTA-51153

Version: v01 | Status: S3

DO NOT SCALE USE FIGURED DIMENSIONS ONLY

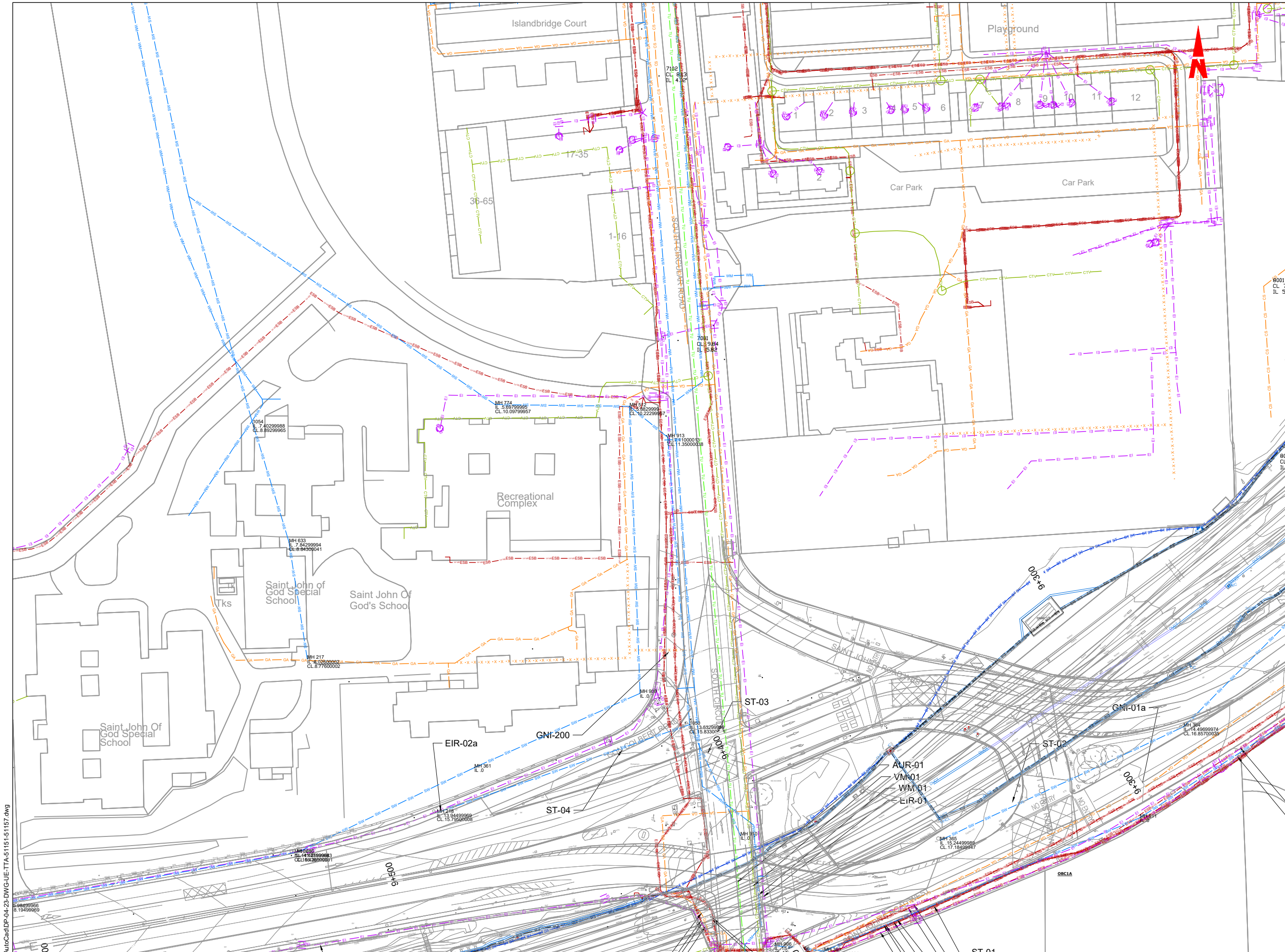

LEGEND:

- ESB LV UNDERGROUND
- ESB LV OVERHEAD
- ESB MV UNDERGROUND
- ESB MV OVERHEAD
- ESB 38kV UNDERGROUND
- ESB 38kV OVERHEAD
- ESB 110kV UNDERGROUND
- ESB 110kV OVERHEAD
- ESB 220kV UNDERGROUND
- ESB 220kV OVERHEAD
- ESB 400kV UNDERGROUND
- ESB 400kV OVERHEAD EXISTING EIR
- EXISTING EIR
- EXISTING BGE DISTRIBUTION PIPE
- EXISTING BGE ABANDONED PIPE
- EXISTING COMBINED SEWER
- EXISTING SURFACE WATER SEWER
- EXISTING WATER MAIN
- EXISTING NTL / UPC / VIRGIN
- EXISTING BT
- EXISTING AURORA TELECOM

UTILITIES NOTES

1. THE INFORMATION PROVIDED ON THIS DRAWING IS BASED ON THAT RECEIVED FROM THE RELEVANT STATUTORY AUTHORITIES.
2. LOCATION OF EXISTING SERVICES AS SHOWN IN THE 500 SERIES DRAWINGS ARE INDICATIVE ONLY. IT IS THE CONTRACTOR'S RESPONSIBILITY TO LOCATE ALL EXISTING SERVICES ON SITE PRIOR TO EXCAVATION AND IN COLLABORATION WITH THE SERVICE PROVIDER BY CAREFUL DIGGING METHODS.
3. NO SERVICES ARE TO BE DECOMMISSIONED IN ADVANCE OF NEW SERVICES BEING ESTABLISHED AND COMMISSIONED.
4. THE CONTRACTOR TO CONFIRM ALL WORKS IN ADVANCE WITH THE RELEVANT AUTHORITY OR PUBLIC/PRIVATE UNDERTAKER.
5. ALL EXISTING SERVICES MUST BE PROTECTED IN SITU BY THE CONTRACTOR DURING THE WORKS. THE CONTRACTOR IS RESPONSIBLE FOR ANY DAMAGE TO EXISTING DUCTS DURING THE WORKS.
6. ALL MEETINGS ON SITE WITH THE SERVICE PROVIDERS SHOULD BE NOTIFIED TO THE EMPLOYER'S REPRESENTATIVE WHO WILL BE PRESENT AT THE MEETING WHEN AVAILABLE.
7. THE CONTRACTOR IS ADVISED THAT ANY COSTS ASSOCIATED WITH TEMPORARY WORKS FOR DIVERSION OF SERVICES HAVE NOT BEEN MEASURED AS PART OF THE WORKS AS THESE ARE DEPENDENT ON THE CONTRACTOR'S SEQUENCING FOR THE WORKS. THE CONTRACTOR SHOULD ALLOW FOR TEMPORARY REINSTATEMENT OF EXISTING PAVEMENTS AND THE LIKE.
8. IRISH WATER GIVES THIS INFORMATION AS TO THE POSITION OF ITS UNDERGROUND NETWORK AS A GENERAL GUIDE ONLY ON THE STRICT UNDERSTANDING THAT IT IS BASED ON THE BEST AVAILABLE INFORMATION PROVIDED BY EACH LOCAL AUTHORITY IN IRELAND. IT SHOULD NOT BE RELIED UPON IN THE EVENT OF EXCAVATIONS OR OTHER WORKS BEING CARRIED OUT IN THE VICINITY OF THE NETWORK. THE ONUS IS ON THE PARTIES CARRYING OUT THE WORKS TO ENSURE THE EXACT LOCATION OF THE NETWORK IS IDENTIFIED PRIOR TO MECHANICAL WORKS BEING CARRIED OUT. SERVICE PIPES ARE NOT GENERALLY SHOWN BUT THEIR PRESENCE SHOULD BE ANTICIPATED. © IRISH WATER

LEGEND:

- IE TROUGHING-AT GRADE
- IE TROUGHING-ABOVE GROUND
- IE TROUGHING-UNDERGROUND
- IE MANHOLES
- IE WATER MAIN
- IE OVERHEAD WIRES
- IE ELECTRICAL CHAMBER
- IE ELECTRICAL NETWORK
- IE ESAT
- IE COMMS
- IE SIGNALS
- IE KRP
- IE UNKNOWN
- IE SMART TEL
- IE GAS MAIN
- IE TELECOM ABOVE GROUND
- IE AGS & DCC DUCTS

U:\15\199586\6 Dwg\Graphics\6 AutoCad\DP-04-23-DWG-UE-TTA-51151-51157.dwg

© Irish Rail (2022). This drawing is confidential and the copyright in it is owned by Irish Rail. This drawing must not be either loaned, copied or otherwise reproduced in whole or in part or used for any purpose without the prior permission of Irish Rail.
 © Ordnance Survey Ireland and government of Ireland. All O.S. Data used for plans are printed under: "Copyright Ordnance Survey Ireland" Survey No. 0039722. (OSi Aerial Data or OSi Lidar Data) & Survey No. 2022/OSi_NMA_180 (OSi Vector Data).
 All elevations are in metres and relate to OSi Geoid Model (OSGM02) Mean Head as defined by existing Project Control.
 All Co-ordinates are in Irish Transverse Mercator Grid (ITM) as defined by OSi active GPS station Tallaght College (TLLG).

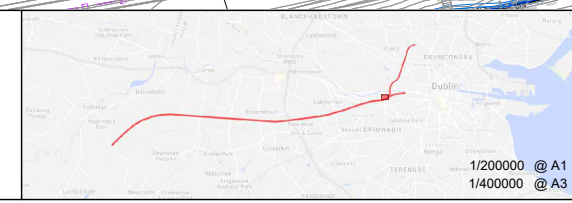

Rev	Date	Drn	Chk'd	App'd	Description
v01	10.11.22	RG	DB	DM	PLANNING ISSUE

Client: **Iarnród Éireann Irish Rail**

Engineering Designer: **ATKINS** (Member of the SNC Lavalin Group)

Supported by: **rps**

Date: 30.09.20 | Scale: 1:500 @ A1, 1:1000 @ A3

Project Code: 5199586 | Issuer: TTA

QMS Code: | Drawn: RG | Checked: DB | Approved: DM

Project Title: **DART + SOUTH WEST**

Drawing Title: **HEUSTON YARD TO OBC1 BRIDGE EXISTING UTILITIES SHEET 5**

Drawing File Name: DP-04-23-DWG-UE-TTA-51155 | Version: v01 | Status: S3

DO NOT SCALE USE FIGURED DIMENSIONS ONLY

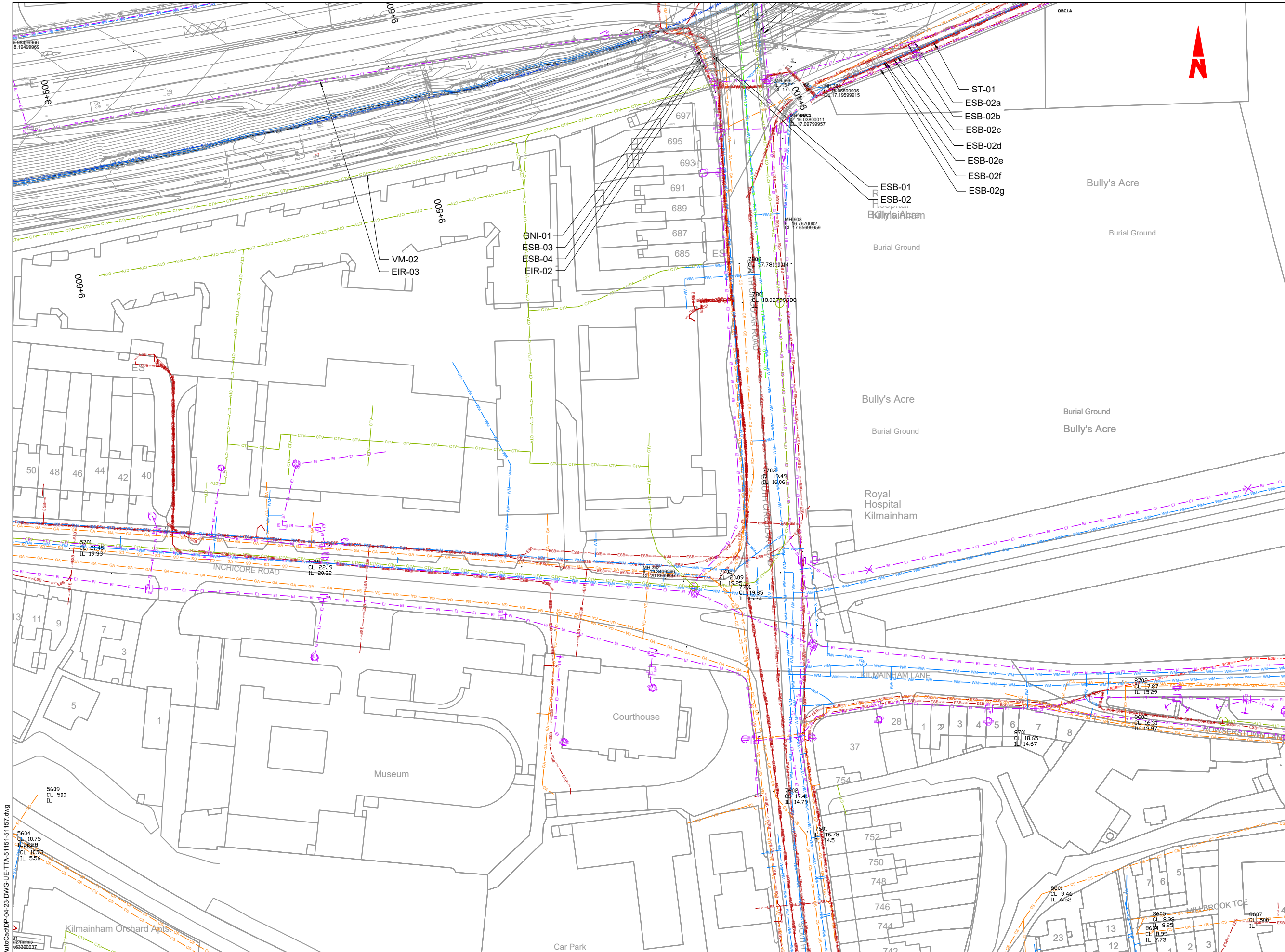

- LEGEND:**
- ESB LV UNDERGROUND
 - ESB LV OVERHEAD
 - ESB MV UNDERGROUND
 - ESB MV OVERHEAD
 - ESB 38kV UNDERGROUND
 - ESB 38kV OVERHEAD
 - ESB 110kV UNDERGROUND
 - ESB 110kV OVERHEAD
 - ESB 220kV UNDERGROUND
 - ESB 220kV OVERHEAD
 - ESB 400kV UNDERGROUND
 - ESB 400kV OVERHEAD EXISTING EIR
 - EXISTING EIR
 - EXISTING BGE DISTRIBUTION PIPE
 - EXISTING BGE ABANDONED PIPE
 - EXISTING COMBINED SEWER
 - EXISTING SURFACE WATER SEWER
 - EXISTING WATER MAIN
 - EXISTING NTL / UPC / VIRGIN
 - EXISTING BT
 - EXISTING AURORA TELECOM

UTILITIES NOTES

- THE INFORMATION PROVIDED ON THIS DRAWING IS BASED ON THAT RECEIVED FROM THE RELEVANT STATUTORY AUTHORITIES.
- LOCATION OF EXISTING SERVICES AS SHOWN IN THE 500 SERIES DRAWINGS ARE INDICATIVE ONLY. IT IS THE CONTRACTOR'S RESPONSIBILITY TO LOCATE ALL EXISTING SERVICES ON SITE PRIOR TO EXCAVATION AND IN COLLABORATION WITH THESE SERVICE PROVIDER BY CAREFUL DIGGING METHODS.
- NO SERVICES ARE TO BE DECOMMISSIONED IN ADVANCE OF NEW SERVICES BEING ESTABLISHED AND COMMISSIONED.
- THE CONTRACTOR TO CONFIRM ALL WORKS IN ADVANCE WITH THE RELEVANT AUTHORITY OR PUBLIC/PRIVATE UNDERTAKER.
- ALL EXISTING SERVICES MUST BE PROTECTED IN SITU BY THE CONTRACTOR DURING THE WORKS. THE CONTRACTOR IS RESPONSIBLE FOR ANY DAMAGE TO EXISTING DUCTS DURING THE WORKS.
- ALL MEETINGS ON SITE WITH THE SERVICE PROVIDERS SHOULD BE NOTIFIED TO THE EMPLOYER'S REPRESENTATIVE WHO WILL BE PRESENT AT THE MEETING WHEN AVAILABLE.
- THE CONTRACTOR IS ADVISED THAT ANY COSTS ASSOCIATED WITH TEMPORARY WORKS FOR DIVERSION OF SERVICES HAVE NOT BEEN MEASURED AS PART OF THE WORKS AS THESE ARE DEPENDENT ON THE CONTRACTOR'S SEQUENCING FOR THE WORKS. THE CONTRACTOR SHOULD ALLOW FOR TEMPORARY REINSTATEMENT OF EXISTING PAVEMENTS AND THE LIKE.
- IRISH WATER GIVES THIS INFORMATION AS TO THE POSITION OF ITS UNDERGROUND NETWORK AS A GENERAL GUIDE ONLY ON THE STRICT UNDERSTANDING THAT IT IS BASED ON THE BEST AVAILABLE INFORMATION PROVIDED BY EACH LOCAL AUTHORITY IN IRELAND. IT SHOULD NOT BE RELIED UPON IN THE EVENT OF EXCAVATIONS OR OTHER WORKS BEING CARRIED OUT IN THE VICINITY OF THE NETWORK. THE ONUS IS ON THE PARTIES CARRYING OUT THE WORKS TO ENSURE THE EXACT LOCATION OF THE NETWORK IS IDENTIFIED PRIOR TO MECHANICAL WORKS BEING CARRIED OUT. SERVICE PIPES ARE NOT GENERALLY SHOWN BUT THEIR PRESENCE SHOULD BE ANTICIPATED. © IRISH WATER

- LEGEND:**
- IE TROUGHING-AT GRADE
 - IE TROUGHING-ABOVE GROUND
 - IE TROUGHING-UNDERGROUND
 - IE MANHOLES
 - IE WATER MAIN
 - IE OVERHEAD WIRES
 - IE ELECTRICAL CHAMBER
 - IE ELECTRICAL NETWORK
 - IE ESAT
 - IE COMMS
 - IE SIGNALS
 - IE KRP
 - IE UNKNOWN
 - IE SMART TEL
 - IE GAS MAIN
 - IE TELECOM ABOVE GROUND
 - IE AGS & DCC DUCTS

© Irish Rail (2022). This drawing is confidential and the copyright in it is owned by Irish Rail. This drawing must not be either loaned, copied or otherwise reproduced in whole or in part or used for any purpose without the prior permission of Irish Rail.
 © Ordnance Survey Ireland and government of Ireland. All O.S. Data used for plans are printed under: "Copyright Ordnance Survey Ireland" Survey No. 0039722. (OSI Aerial Data or OSI Lidar Data) & Survey No. 2022/OSI_NMA_180 (OSI Vector Data).
 All elevations are in metres and relate to OSI Geoid Model (OSGM02) Mean Head as defined by existing Project Control.
 All Co-ordinates are in Irish Transverse Mercator Grid (ITM) as defined by OSI active GPS station Tallaght College (TLLG).

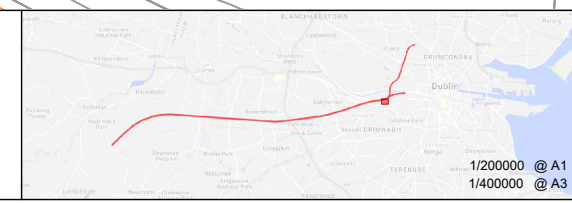

Rev	Date	Drn	Chk'd	App'd	Description
v01	10.11.22	RG	DB	DM	PLANNING ISSUE

Client: **Iarnród Éireann Irish Rail**

Engineering Designer: **ATKINS** (Member of the SNC Lavalin Group)

Supported by: **rps**

Date: 30.09.20 | Scale: 1:500 @ A1, 1:1000 @ A3 | Drawn: RG | Checked: DB | Approved: DM

Project Code: 5199586 | Issuer: TTA | QMS Code: []

Project Title: **DART + SOUTH WEST**

Drawing Title: **HEUSTON YARD TO OBC1 BRIDGE EXISTING UTILITIES SHEET 6**

Drawing File Name: DP-04-23-DWG-UE-TTA-51156 | Version: v01 | Status: S3

DO NOT SCALE USE FIGURED DIMENSIONS ONLY

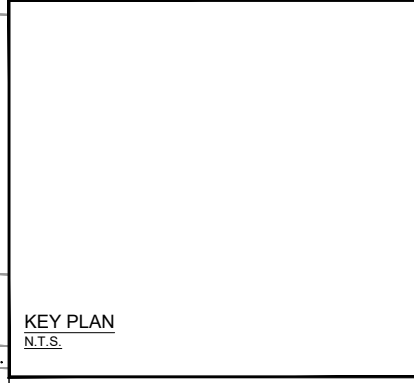
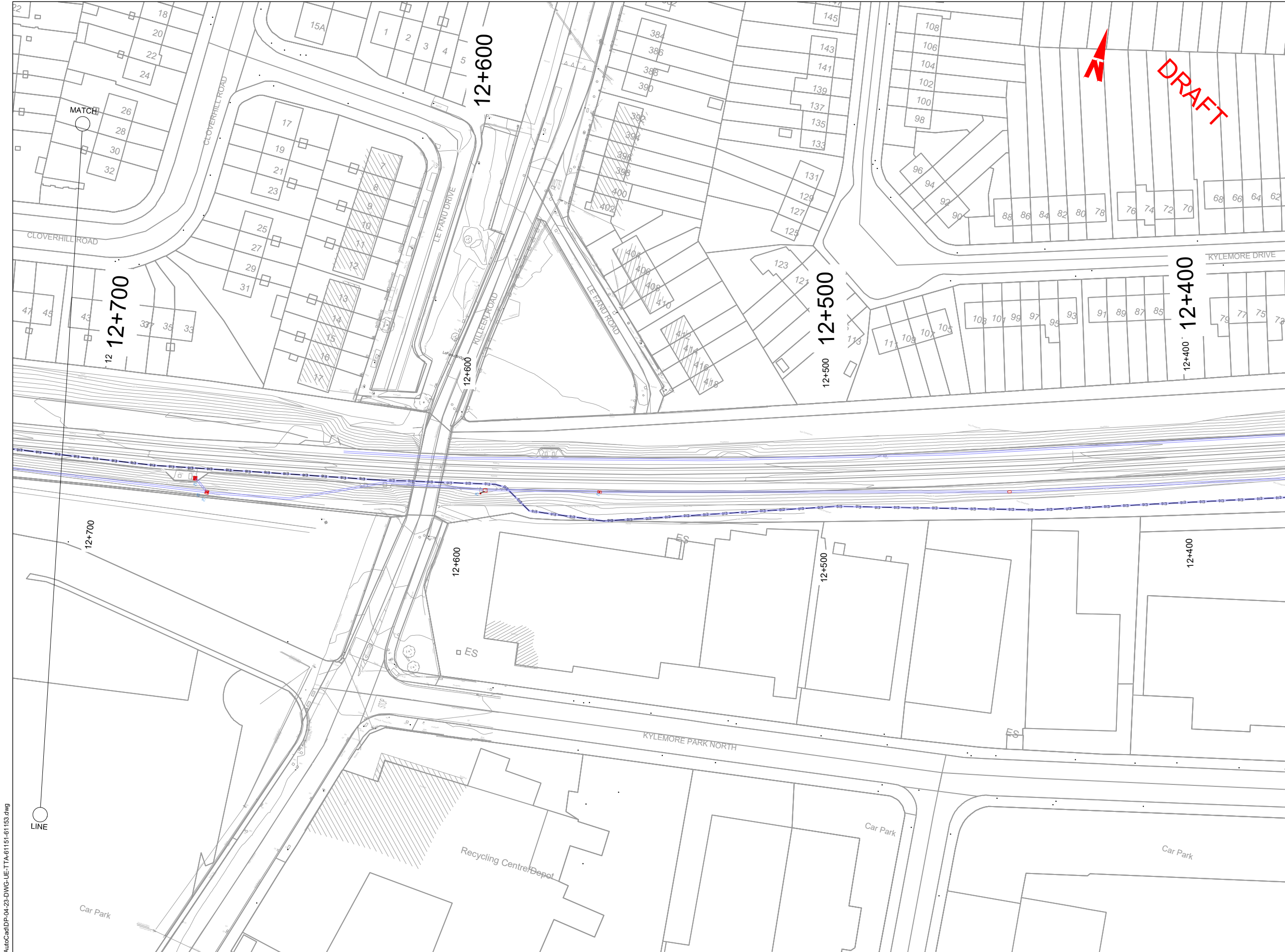

© Irish Rail (2022). This drawing is confidential and the copyright in it is owned by Irish Rail. This drawing must not be either loaned, copied or otherwise reproduced in whole or in part or used for any purpose without the prior permission of Irish Rail.
 © Ordnance Survey Ireland and government of Ireland. All O.S. Data used for plans are printed under: "Copyright Ordnance Survey Ireland" Survey No. 0039722. (OSi Aerial Data or OSi Lidar Data) & Survey No. 2022/OSi_NMA_180 (OSi Vector Data).
 All elevations are in metres and relate to OSi Geoid Model (OSGM02) Malin Head as defined by existing Project Control. All Co-ordinates are in Irish Transverse Mercator Grid (ITM) as defined by OSi active GPS station Tallaght College (TLLG).

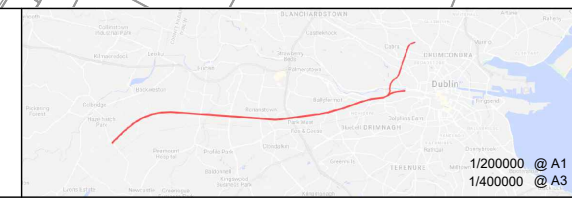

Rev	Date	Drn	Chk'd	App'd	Description
v05	13.10.21	RG	DB	DM	SURVEY INFO ADDED
v04	18.03.21	AK	DM	DM	ISSUED FOR INFORMATION
v03	11.02.21	RG	DM	DM	ESB RECORDS UPDATED
v02	22.01.21	AK	DM	DM	ISSUED FOR INFORMATION
v01	30.09.20	RG	DB	DM	ISSUED FOR INFORMATION

Client: **Iarnród Éireann Irish Rail**

Engineering Designer: **ATKINS** (Member of the SNC Lavalin Group) supported by **rps**

Date: 30.09.20 Scale: 1:500 @ A1, 1:1000 @ A3

Project Code: --- Issuer: ATK

Drawn: RG Checked: DB Approved: DM

Project Title: **DART + SOUTH WEST**

Drawing Title: **KYLEMORE ROAD BRIDGE TO CHERRY ORCHARD FOOT BRIDGE EXISTING UTILITIES SHEET 1**

Drawing File Name: DP-04-23-DWG-UE-TTA-61151

Version: v05 Status: S0

U:\15\995866\DWG-Graphics\61 AutoCad\DP-04-23-DWG-UE-TTA-61151-61153.dwg

DO NOT SCALE USE FIGURED DIMENSIONS ONLY

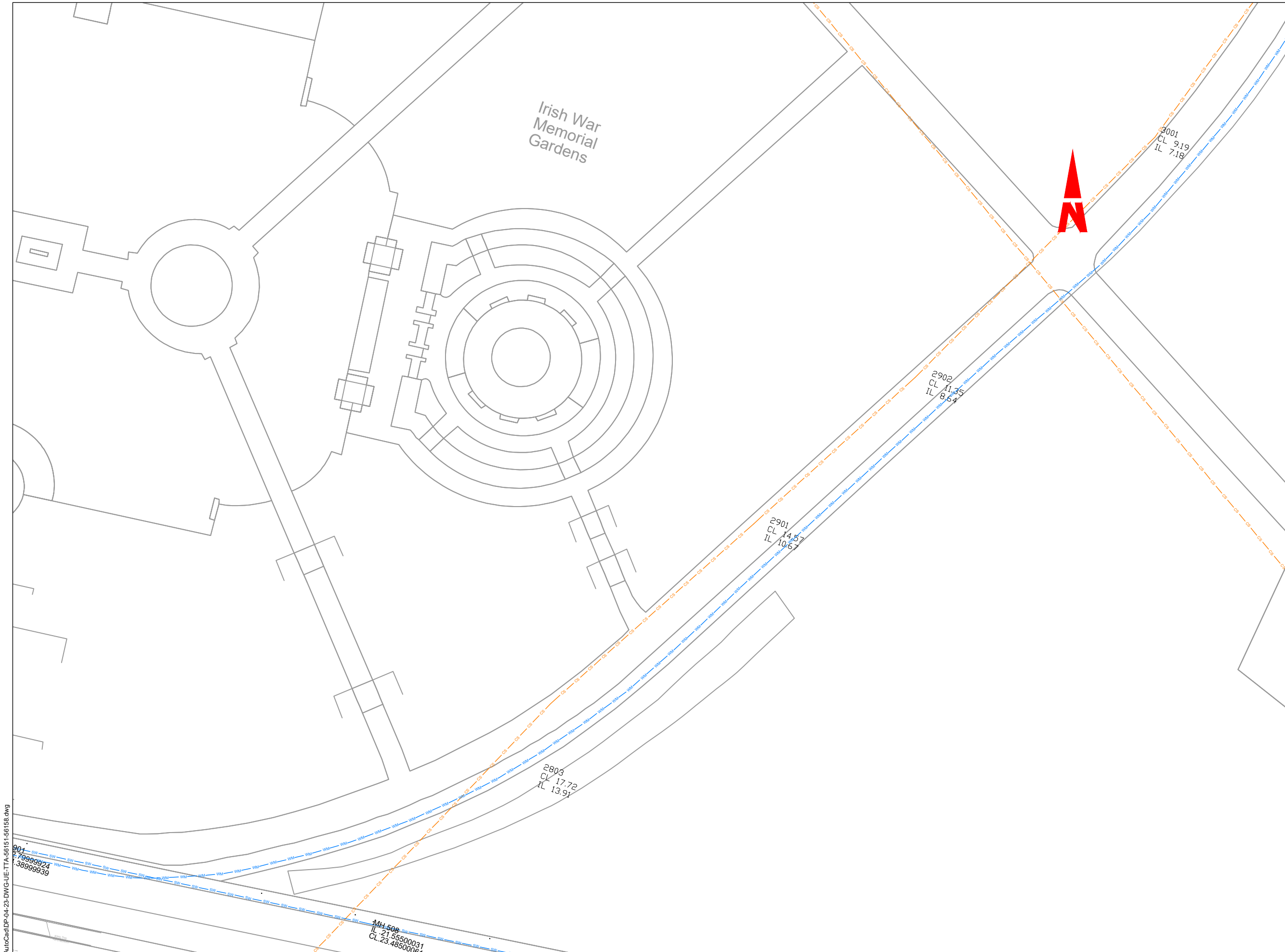

LEGEND:

- ESB LV UNDERGROUND
- ESB LV OVERHEAD
- ESB MV UNDERGROUND
- ESB MV OVERHEAD
- ESB 38kV UNDERGROUND
- ESB 38kV OVERHEAD
- ESB 110kV UNDERGROUND
- ESB 110kV OVERHEAD
- ESB 220kV UNDERGROUND
- ESB 220kV OVERHEAD
- ESB 400kV UNDERGROUND
- ESB 400kV OVERHEAD EXISTING EIR
- EI EXISTING EIR
- GA EXISTING BGE DISTRIBUTION PIPE
- X-X-X EXISTING BGE ABANDONED PIPE
- CS EXISTING COMBINED SEWER
- SW EXISTING SURFACE WATER SEWER
- WM EXISTING WATER MAIN
- CTV EXISTING NTL / UPC / VIRGIN
- BT EXISTING BT
- TU EXISTING AURORA TELECOM

UTILITIES NOTES

1. THE INFORMATION PROVIDED ON THIS DRAWING IS BASED ON THAT RECEIVED FROM THE RELEVANT STATUTORY AUTHORITIES.
2. LOCATION OF EXISTING SERVICES AS SHOWN IN THE 500 SERIES DRAWINGS ARE INDICATIVE ONLY. IT IS THE CONTRACTOR'S RESPONSIBILITY TO LOCATE ALL EXISTING SERVICES ON SITE PRIOR TO EXCAVATION AND IN COLLABORATION WITH THE SERVICE PROVIDER BY CAREFUL DIGGING METHODS.
3. NO SERVICES ARE TO BE DECOMMISSIONED IN ADVANCE OF NEW SERVICES BEING ESTABLISHED AND COMMISSIONED.
4. THE CONTRACTOR TO CONFIRM ALL WORKS IN ADVANCE WITH THE RELEVANT AUTHORITY OR PUBLIC/PRIVATE UNDERTAKER.
5. ALL EXISTING SERVICES MUST BE PROTECTED IN SITU BY THE CONTRACTOR DURING THE WORKS. THE CONTRACTOR IS RESPONSIBLE FOR ANY DAMAGE TO EXISTING DUCTS DURING THE WORKS.
6. ALL MEETINGS ON SITE WITH THE SERVICE PROVIDERS SHOULD BE NOTIFIED TO THE EMPLOYER'S REPRESENTATIVE WHO WILL BE PRESENT AT THE MEETING WHEN AVAILABLE.
7. THE CONTRACTOR IS ADVISED THAT ANY COSTS ASSOCIATED WITH TEMPORARY WORKS FOR DIVERSION OF SERVICES HAVE NOT BEEN MEASURED AS PART OF THE WORKS AS THESE ARE DEPENDENT ON THE CONTRACTOR'S SEQUENCING FOR THE WORKS. THE CONTRACTOR SHOULD ALLOW FOR TEMPORARY REINSTATEMENT OF EXISTING PAVEMENTS AND THE LIKE.
8. IRISH WATER GIVES THIS INFORMATION AS TO THE POSITION OF ITS UNDERGROUND NETWORK AS A GENERAL GUIDE ONLY ON THE STRICT UNDERSTANDING THAT IT IS BASED ON THE BEST AVAILABLE INFORMATION PROVIDED BY EACH LOCAL AUTHORITY IN IRELAND. IT SHOULD NOT BE RELIED UPON IN THE EVENT OF EXCAVATIONS OR OTHER WORKS BEING CARRIED OUT IN THE VICINITY OF THE NETWORK. THE ONUS IS ON THE PARTIES CARRYING OUT THE WORKS TO ENSURE THE EXACT LOCATION OF THE NETWORK IS IDENTIFIED PRIOR TO MECHANICAL WORKS BEING CARRIED OUT. SERVICE PIPES ARE NOT GENERALLY SHOWN BUT THEIR PRESENCE SHOULD BE ANTICIPATED. © IRISH WATER

LEGEND:

- IE TROUGHING-AT GRADE
- IE TROUGHING-ABOVE GROUND
- IE TROUGHING-UNDERGROUND
- IE MANHOLES
- IE WATER MAIN
- IE OVERHEAD WIRES
- IE ELECTRICAL CHAMBER
- IE ELECTRICAL NETWORK
- IE ESAT
- IE COMMS
- IE SIGNALS
- IE KRP
- IE UNKNOWN
- IE SMART TEL
- IE GAS MAIN
- IE TELECOM ABOVE GROUND
- IE AGS & DCC DUCTS

U:\15\1995806 Dwg\Graphics\61 AutoCad\DP-04-23-DWG-UE-TTA-56151-56158.dwg

© Irish Rail (2022). This drawing is confidential and the copyright in it is owned by Irish Rail. This drawing must not be either loaned, copied or otherwise reproduced in whole or in part or used for any purpose without the prior permission of Irish Rail.
 © Ordnance Survey Ireland and government of Ireland. All O.S. Data used for plans are printed under: "Copyright Ordnance Survey Ireland" Survey No. 0039722. (OSi Aerial Data or OSi Lidar Data) & Survey No. 2022/OSi_NMA_180 (OSi Vector Data).
 All elevations are in metres and relate to OSi Geoid Model (OSGM02) Mean Head as defined by existing Project Control.
 All Co-ordinates are in Irish Transverse Mercator Grid (ITM) as defined by OSi active GPS station Tallaght College (TLLG).

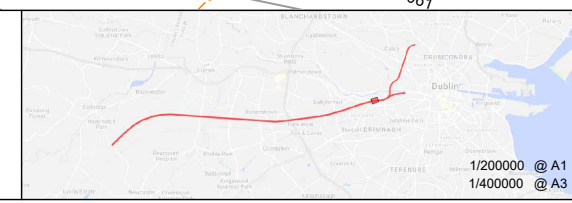

Rev	Date	Drn	Chk'd	App'd	Description
v01	10.11.22	RG	DB	DM	PLANNING ISSUE

Client

Date: 30.09.20
 Scale: 1:500 @ A1, 1:1000 @ A3
 Project Code: 5199586
 Issuer: TTA

Engineering Designer

 Supported by:

Drawn: RG
 Checked: DB
 Approved: DM

Project Title
DART + SOUTH WEST

Drawing Title
**OBC1 BRIDGE TO KYLEMORE ROAD BRIDGE
 EXISTING UTILITIES
 SHEET 1**

Drawing File Name: DP-04-23-DWG-UE-TTA-56151
 Version: v01
 Status: S3

DO NOT SCALE USE FIGURED DIMENSIONS ONLY

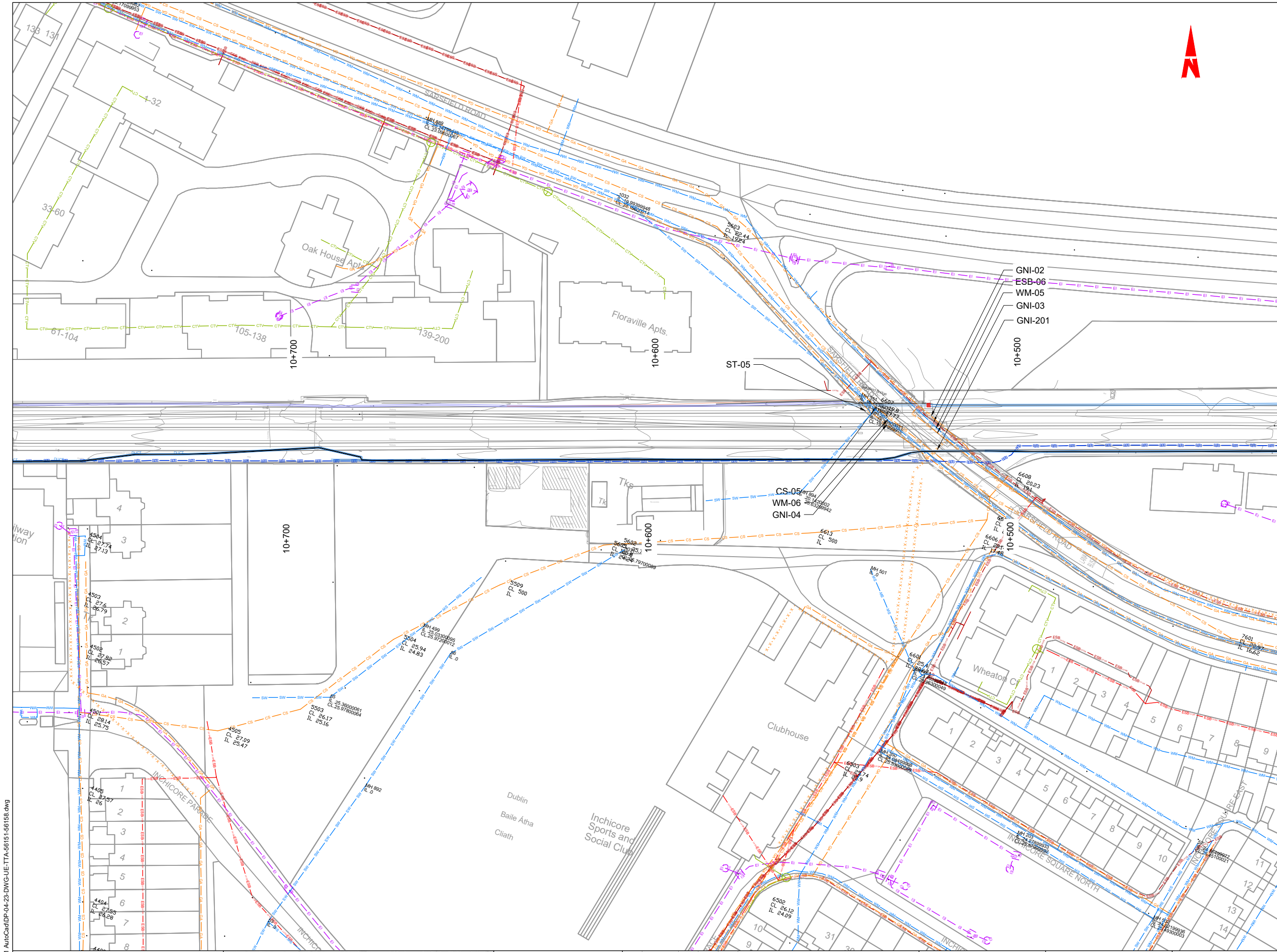

LEGEND:

- ESB LV UNDERGROUND
- ESB LV OVERHEAD
- ESB MV UNDERGROUND
- ESB MV OVERHEAD
- ESB 38kV UNDERGROUND
- ESB 38kV OVERHEAD
- ESB 110kV UNDERGROUND
- ESB 110kV OVERHEAD
- ESB 220kV UNDERGROUND
- ESB 220kV OVERHEAD
- ESB 400kV UNDERGROUND
- ESB 400kV OVERHEAD EXISTING EIR
- EXISTING EIR
- EXISTING BGE DISTRIBUTION PIPE
- EXISTING BGE ABANDONED PIPE
- EXISTING COMBINED SEWER
- EXISTING SURFACE WATER SEWER
- EXISTING WATER MAIN
- EXISTING NTL / UPC / VIRGIN
- EXISTING BT
- EXISTING AURORA TELECOM

UTILITIES NOTES

1. THE INFORMATION PROVIDED ON THIS DRAWING IS BASED ON THAT RECEIVED FROM THE RELEVANT STATUTORY AUTHORITIES.
2. LOCATION OF EXISTING SERVICES AS SHOWN IN THE 500 SERIES DRAWINGS ARE INDICATIVE ONLY. IT IS THE CONTRACTOR'S RESPONSIBILITY TO LOCATE ALL EXISTING SERVICES ON SITE PRIOR TO EXCAVATION AND IN COLLABORATION WITH THESE SERVICE PROVIDER BY CAREFUL DIGGING METHODS.
3. NO SERVICES ARE TO BE DECOMMISSIONED IN ADVANCE OF NEW SERVICES BEING ESTABLISHED AND COMMISSIONED.
4. THE CONTRACTOR TO CONFIRM ALL WORKS IN ADVANCE WITH THE RELEVANT AUTHORITY OR PUBLIC/PRIVATE UNDERTAKER.
5. ALL EXISTING SERVICES MUST BE PROTECTED IN SITU BY THE CONTRACTOR DURING THE WORKS. THE CONTRACTOR IS RESPONSIBLE FOR ANY DAMAGE TO EXISTING DUCTS DURING THE WORKS.
6. ALL MEETINGS ON SITE WITH THE SERVICE PROVIDERS SHOULD BE NOTIFIED TO THE EMPLOYER'S REPRESENTATIVE WHO WILL BE PRESENT AT THE MEETING WHEN AVAILABLE.
7. THE CONTRACTOR IS ADVISED THAT ANY COSTS ASSOCIATED WITH TEMPORARY WORKS FOR DIVERSION OF SERVICES HAVE NOT BEEN MEASURED AS PART OF THE WORKS AS THESE ARE DEPENDENT ON THE CONTRACTOR'S SEQUENCING FOR THE WORKS. THE CONTRACTOR SHOULD ALLOW FOR TEMPORARY REINSTATEMENT OF EXISTING PAVEMENTS AND THE LIKE.
8. IRISH WATER GIVES THIS INFORMATION AS TO THE POSITION OF ITS UNDERGROUND NETWORK AS A GENERAL GUIDE ONLY ON THE STRICT UNDERSTANDING THAT IT IS BASED ON THE BEST AVAILABLE INFORMATION PROVIDED BY EACH LOCAL AUTHORITY IN IRELAND. IT SHOULD NOT BE RELIED UPON IN THE EVENT OF EXCAVATIONS OR OTHER WORKS BEING CARRIED OUT IN THE VICINITY OF THE NETWORK. THE ONUS IS ON THE PARTIES CARRYING OUT THE WORKS TO ENSURE THE EXACT LOCATION OF THE NETWORK IS IDENTIFIED PRIOR TO MECHANICAL WORKS BEING CARRIED OUT. SERVICE PIPES ARE NOT GENERALLY SHOWN BUT THEIR PRESENCE SHOULD BE ANTICIPATED. © IRISH WATER

LEGEND:

- IE TROUGHING-AT GRADE
- IE TROUGHING-ABOVE GROUND
- IE TROUGHING-UNDERGROUND
- IE MANHOLES
- IE WATER MAIN
- IE OVERHEAD WIRES
- IE ELECTRICAL CHAMBER
- IE ELECTRICAL NETWORK
- IE ESAT
- IE COMMS
- IE SIGNALS
- IE KRP
- IE UNKNOWN
- IE SMART TEL
- IE GAS MAIN
- IE TELECOM ABOVE GROUND
- IE AGS & DCC DUCTS

U:\15 19958616 Dwg\Graphics\61 AutoCad\DP-04-23-DWG-UE-TTA-56151-56158.dwg

© Irish Rail (2022). This drawing is confidential and the copyright in it is owned by Irish Rail. This drawing must not be either loaned, copied or otherwise reproduced in whole or in part or used for any purpose without the prior permission of Irish Rail.
 © Ordnance Survey Ireland and government of Ireland. All O.S. Data used for plans are printed under: "Copyright Ordnance Survey Ireland" Survey No. 0039722. (OSi Aerial Data or OSi Lidar Data) & Survey No. 2022/OSi_NMA_180 (OSi Vector Data).
 All elevations are in metres and relate to OSi Geoid Model (OSGM02) Mean Head as defined by existing Project Control.
 All Co-ordinates are in Irish Transverse Mercator Grid (ITM) as defined by OSi active GPS station Tallaght College (TLLG).

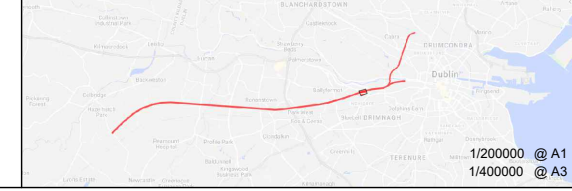

Rev	Date	Drn	Chk'd	App'd	Description
v01	10.11.22	RG	DB	DM	PLANNING ISSUE

Client: **Iarnród Éireann Irish Rail**

Engineering Designer: **ATKINS** (TYPSA Member of the SNC Lavalin Group)

Supported by: **rps**

Date: 30.09.20 | Scale: 1:500 @ A1, 1:1000 @ A3

Project Code: 5199586 | Issuer: TTA

Drawn: RG | Checked: DB | Approved: DM

Project Title: **DART + SOUTH WEST**

Drawing Title: **OBC1 BRIDGE TO KYLEMORE ROAD BRIDGE EXISTING UTILITIES SHEET 3**

Drawing File Name: DP-04-23-DWG-UE-TTA-56153 | Version: v01 | Status: S3

DO NOT SCALE USE FIGURED DIMENSIONS ONLY

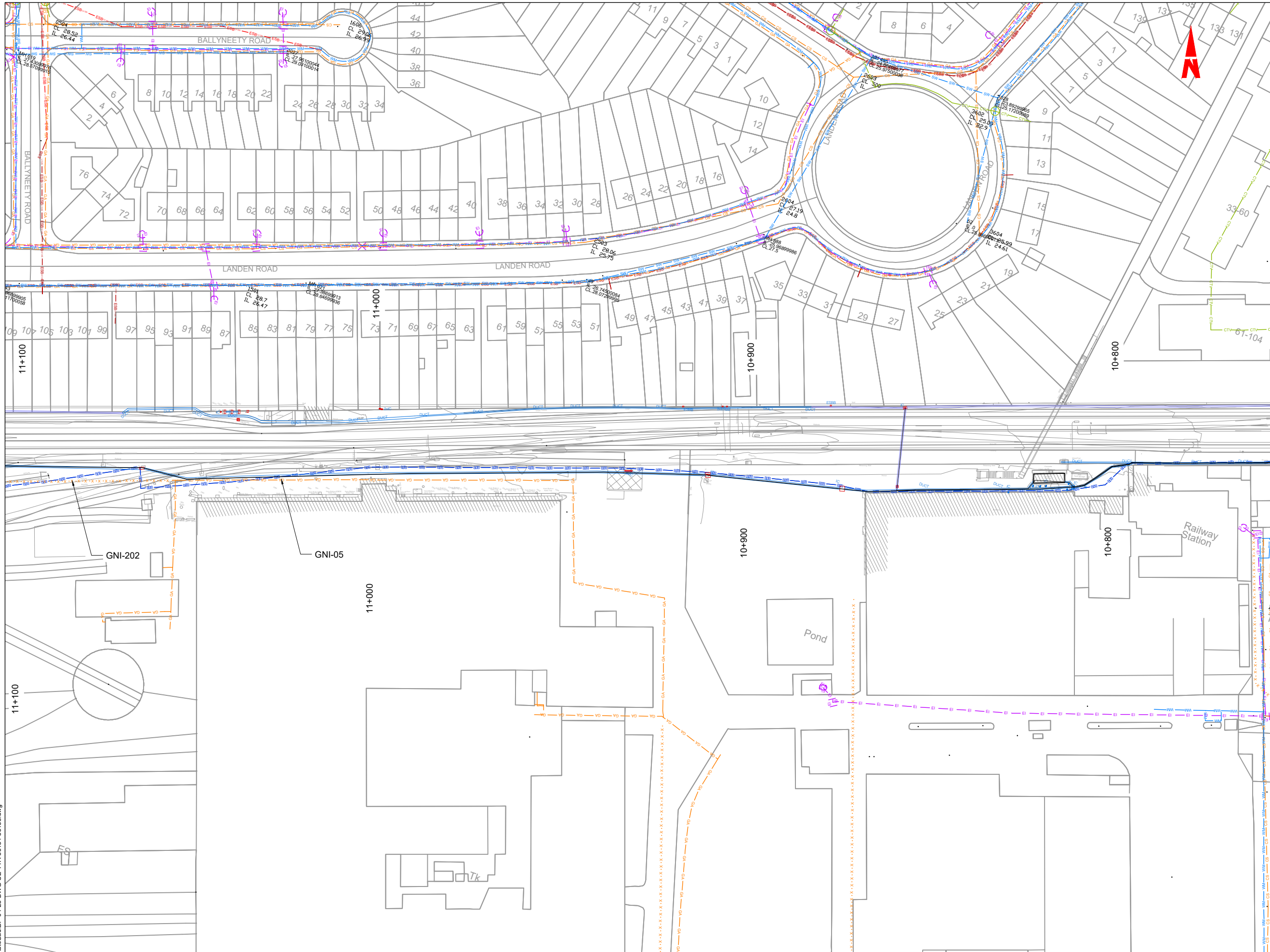

- LEGEND:**
- ESB LV UNDERGROUND
 - ESB LV OVERHEAD
 - ESB MV UNDERGROUND
 - ESB MV OVERHEAD
 - ESB 38kV UNDERGROUND
 - ESB 38kV OVERHEAD
 - ESB 110kV UNDERGROUND
 - ESB 110kV OVERHEAD
 - ESB 220kV UNDERGROUND
 - ESB 220kV OVERHEAD
 - ESB 400kV UNDERGROUND
 - ESB 400kV OVERHEAD EXISTING EIR
 - EXISTING EIR
 - EXISTING BGE DISTRIBUTION PIPE
 - EXISTING BGE ABANDONED PIPE
 - EXISTING COMBINED SEWER
 - EXISTING SURFACE WATER SEWER
 - EXISTING WATER MAIN
 - EXISTING NTL / UPC / VIRGIN
 - EXISTING BT
 - EXISTING AURORA TELECOM

- UTILITIES NOTES**
1. THE INFORMATION PROVIDED ON THIS DRAWING IS BASED ON THAT RECEIVED FROM THE RELEVANT STATUTORY AUTHORITIES.
 2. LOCATION OF EXISTING SERVICES AS SHOWN IN THE 500 SERIES DRAWINGS ARE INDICATIVE ONLY. IT IS THE CONTRACTOR'S RESPONSIBILITY TO LOCATE ALL EXISTING SERVICES ON SITE PRIOR TO EXCAVATION AND IN COLLABORATION WITH THE SERVICE PROVIDER BY CAREFUL DIGGING METHODS.
 3. NO SERVICES ARE TO BE DECOMMISSIONED IN ADVANCE OF NEW SERVICES BEING ESTABLISHED AND COMMISSIONED.
 4. THE CONTRACTOR TO CONFIRM ALL WORKS IN ADVANCE WITH THE RELEVANT AUTHORITY OR PUBLIC/PRIVATE UNDERTAKER.
 5. ALL EXISTING SERVICES MUST BE PROTECTED IN SITU BY THE CONTRACTOR DURING THE WORKS. THE CONTRACTOR IS RESPONSIBLE FOR ANY DAMAGE TO EXISTING DUCTS DURING THE WORKS.
 6. ALL MEETINGS ON SITE WITH THE SERVICE PROVIDERS SHOULD BE NOTIFIED TO THE EMPLOYER'S REPRESENTATIVE WHO WILL BE PRESENT AT THE MEETING WHEN AVAILABLE.
 7. THE CONTRACTOR IS ADVISED THAT ANY COSTS ASSOCIATED WITH TEMPORARY WORKS FOR DIVERSION OF SERVICES HAVE NOT BEEN MEASURED AS PART OF THE WORKS AS THESE ARE DEPENDENT ON THE CONTRACTOR'S SEQUENCING FOR THE WORKS. THE CONTRACTOR SHOULD ALLOW FOR TEMPORARY REINSTATEMENT OF EXISTING PAVEMENTS AND THE LIKE.
 8. IRISH WATER GIVES THIS INFORMATION AS TO THE POSITION OF ITS UNDERGROUND NETWORK AS A GENERAL GUIDE ONLY ON THE STRICT UNDERSTANDING THAT IT IS BASED ON THE BEST AVAILABLE INFORMATION PROVIDED BY EACH LOCAL AUTHORITY IN IRELAND. IT SHOULD NOT BE RELIED UPON IN THE EVENT OF EXCAVATIONS OR OTHER WORKS BEING CARRIED OUT IN THE VICINITY OF THE NETWORK. THE ONUS IS ON THE PARTIES CARRYING OUT THE WORKS TO ENSURE THE EXACT LOCATION OF THE NETWORK IS IDENTIFIED PRIOR TO MECHANICAL WORKS BEING CARRIED OUT. SERVICE PIPES ARE NOT GENERALLY SHOWN BUT THEIR PRESENCE SHOULD BE ANTICIPATED. © IRISH WATER

- LEGEND:**
- IE TROUGHING-AT GRADE
 - IE TROUGHING-ABOVE GROUND
 - IE TROUGHING-UNDERGROUND
 - IE MANHOLES
 - IE WATER MAIN
 - IE OVERHEAD WIRES
 - IE ELECTRICAL CHAMBER
 - IE ELECTRICAL NETWORK
 - IE ESAT
 - IE COMMS
 - IE SIGNALS
 - IE KRP
 - IE UNKNOWN
 - IE SMART TEL
 - IE GAS MAIN
 - IE TELECOM ABOVE GROUND
 - IE AGS & DCC DUCTS

© Irish Rail (2022). This drawing is confidential and the copyright in it is owned by Irish Rail. This drawing must not be either loaned, copied or otherwise reproduced in whole or in part or used for any purpose without the prior permission of Irish Rail.
 © Ordnance Survey Ireland and government of Ireland. All O.S. Data used for plans are printed under: "Copyright Ordnance Survey Ireland" Survey No. 0039722. (OSi Aerial Data or OSi Lidar Data) & Survey No. 2022/OSi_NMA_180 (OSi Vector Data).
 All elevations are in metres and relate to OSi Geoid Model (OSGM02) Mean Head as defined by existing Project Control. All Co-ordinates are in Irish Transverse Mercator Grid (ITM) as defined by OSi active GPS station Tallaght College (TLLG).



Rev	Date	Drn	Chk'd	App'd	Description
v01	10.11.22	RG	DB	DM	PLANNING ISSUE

Client: **Iarnród Éireann Irish Rail**

Engineering Designer: **ATKINS** (Member of the SNC Lavalin Group)

Supported by: **rps**

Date: 30.09.20 | Scale: 1:500 @ A1, 1:1000 @ A3 | Drawn: RG | Checked: DB | Approved: DM

Project Code: 5199586 | Issuer: TTA | QMS Code: []

Project Title: **DART + SOUTH WEST**

Drawing Title: **OBC1 BRIDGE TO KYLEMORE ROAD BRIDGE EXISTING UTILITIES SHEET 4**

Drawing File Name: DP-04-23-DWG-UE-TTA-56154 | Version: v01 | Status: S3

DO NOT SCALE USE FIGURED DIMENSIONS ONLY

U:\15 199586\6 Dwg\Graphics\61 AutoCad\DP-04-23-DWG-UE-TTA-56151-56158.dwg

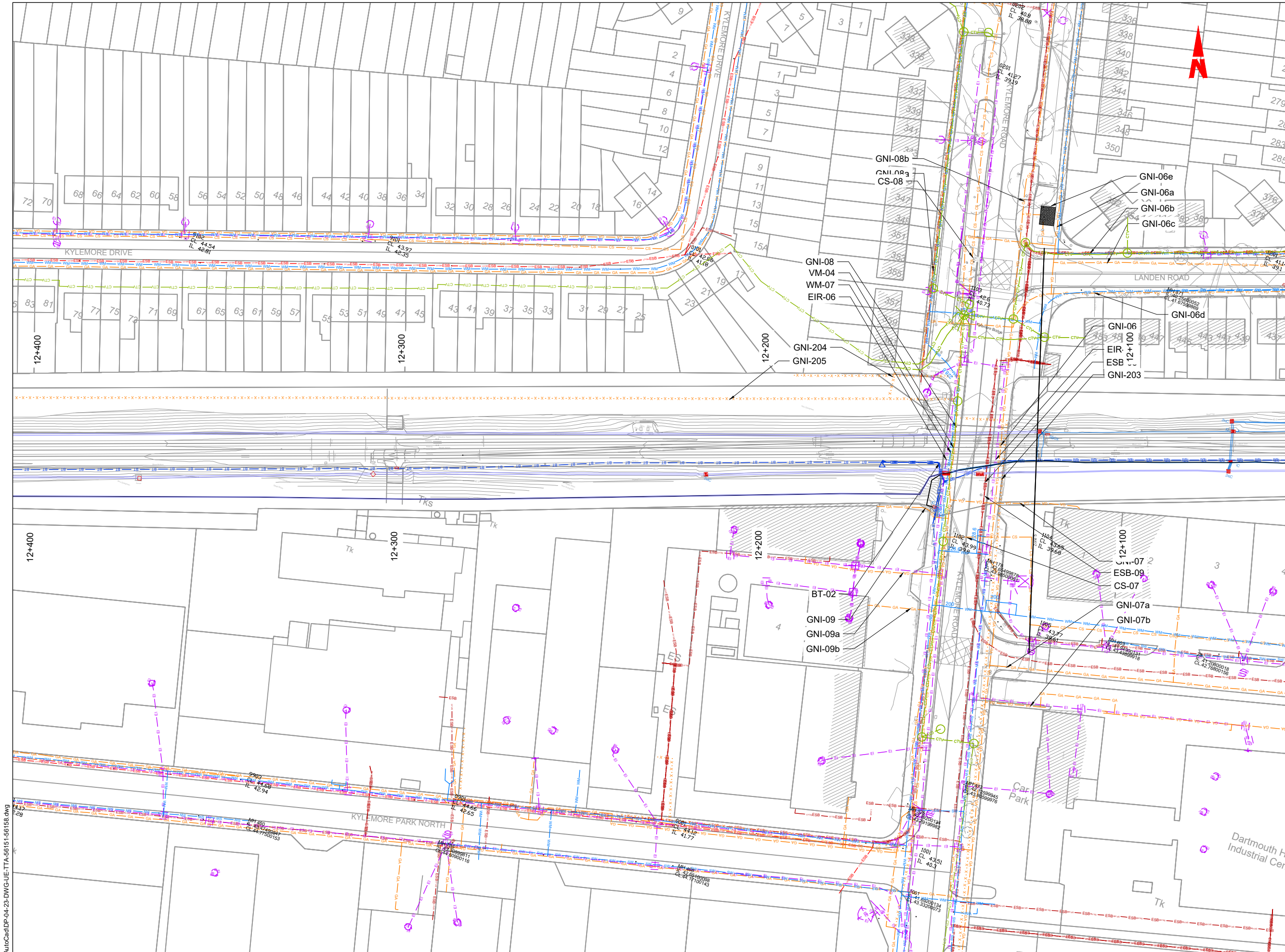

- LEGEND:**
- ESB LV UNDERGROUND
 - ESB LV OVERHEAD
 - ESB MV UNDERGROUND
 - ESB MV OVERHEAD
 - ESB 38kV UNDERGROUND
 - ESB 38kV OVERHEAD
 - ESB 110kV UNDERGROUND
 - ESB 110kV OVERHEAD
 - ESB 220kV UNDERGROUND
 - ESB 220kV OVERHEAD
 - ESB 400kV UNDERGROUND
 - ESB 400kV OVERHEAD EXISTING EIR
 - EXISTING EIR
 - EXISTING BGE DISTRIBUTION PIPE
 - EXISTING BGE ABANDONED PIPE
 - EXISTING COMBINED SEWER
 - EXISTING SURFACE WATER SEWER
 - EXISTING WATER MAIN
 - EXISTING NTL / UPC / VIRGIN
 - EXISTING BT
 - EXISTING AURORA TELECOM

- UTILITIES NOTES**
1. THE INFORMATION PROVIDED ON THIS DRAWING IS BASED ON THAT RECEIVED FROM THE RELEVANT STATUTORY AUTHORITIES.
 2. LOCATION OF EXISTING SERVICES AS SHOWN IN THE 500 SERIES DRAWINGS ARE INDICATIVE ONLY. IT IS THE CONTRACTOR'S RESPONSIBILITY TO LOCATE ALL EXISTING SERVICES ON SITE PRIOR TO EXCAVATION AND IN COLLABORATION WITH THE SERVICE PROVIDER BY CAREFUL DIGGING METHODS.
 3. NO SERVICES ARE TO BE DECOMMISSIONED IN ADVANCE OF NEW SERVICES BEING ESTABLISHED AND COMMISSIONED.
 4. THE CONTRACTOR TO CONFIRM ALL WORKS IN ADVANCE WITH THE RELEVANT AUTHORITY OR PUBLIC/PRIVATE UNDERTAKER.
 5. ALL EXISTING SERVICES MUST BE PROTECTED IN SITU BY THE CONTRACTOR DURING THE WORKS. THE CONTRACTOR IS RESPONSIBLE FOR ANY DAMAGE TO EXISTING DUCTS DURING THE WORKS.
 6. ALL MEETINGS ON SITE WITH THE SERVICE PROVIDERS SHOULD BE NOTIFIED TO THE EMPLOYER'S REPRESENTATIVE WHO WILL BE PRESENT AT THE MEETING WHEN AVAILABLE.
 7. THE CONTRACTOR IS ADVISED THAT ANY COSTS ASSOCIATED WITH TEMPORARY WORKS FOR DIVERSION OF SERVICES HAVE NOT BEEN MEASURED AS PART OF THE WORKS AS THESE ARE DEPENDENT ON THE CONTRACTOR'S SEQUENCING FOR THE WORKS. THE CONTRACTOR SHOULD ALLOW FOR TEMPORARY REINSTATEMENT OF EXISTING PAVEMENTS AND THE LIKE.
 8. IRISH WATER GIVES THIS INFORMATION AS TO THE POSITION OF ITS UNDERGROUND NETWORK AS A GENERAL GUIDE ONLY ON THE STRICT UNDERSTANDING THAT IT IS BASED ON THE BEST AVAILABLE INFORMATION PROVIDED BY EACH LOCAL AUTHORITY IN IRELAND. IT SHOULD NOT BE RELIED UPON IN THE EVENT OF EXCAVATIONS OR OTHER WORKS BEING CARRIED OUT IN THE VICINITY OF THE NETWORK. THE ONUS IS ON THE PARTIES CARRYING OUT THE WORKS TO ENSURE THE EXACT LOCATION OF THE NETWORK IS IDENTIFIED PRIOR TO MECHANICAL WORKS BEING CARRIED OUT. SERVICE PIPES ARE NOT GENERALLY SHOWN BUT THEIR PRESENCE SHOULD BE ANTICIPATED. © IRISH WATER

- LEGEND:**
- IE TROUGHING-AT GRADE
 - IE TROUGHING-ABOVE GROUND
 - IE TROUGHING-UNDERGROUND
 - IE MANHOLES
 - IE WATER MAIN
 - IE OVERHEAD WIRES
 - IE ELECTRICAL CHAMBER
 - IE ELECTRICAL NETWORK
 - IE ESAT
 - IE COMMS
 - IE SIGNALS
 - IE KRP
 - IE UNKNOWN
 - IE SMART TEL
 - IE GAS MAIN
 - IE TELECOM ABOVE GROUND
 - IE AGS & DCC DUCTS

© Irish Rail (2022). This drawing is confidential and the copyright in it is owned by Irish Rail. This drawing must not be either loaned, copied or otherwise reproduced in whole or in part or used for any purpose without the prior permission of Irish Rail.
 © Ordnance Survey Ireland and government of Ireland. All O.S. Data used for plans are printed under: "Copyright Ordnance Survey Ireland" Survey No. 0039722. (OSi Aerial Data or OSi Lidar Data) & Survey No. 2022/OSi_NMA_180 (OSi Vector Data).
 All elevations are in metres and relate to OSi Geoid Model (OSGM02) Mean Head as defined by existing Project Control.
 All Co-ordinates are in Irish Transverse Mercator Grid (ITM) as defined by OSi active GPS station Tallaght College (TLLG).

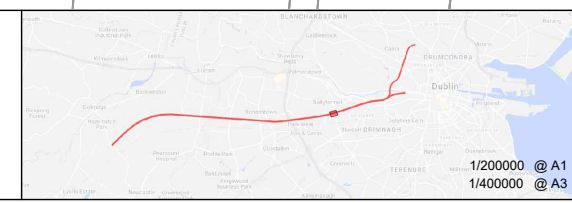

Rev	Date	Drn	Chk'd	App'd	Description
v01	10.11.22	RG	DB	DM	PLANNING ISSUE

Client: **Iarnród Éireann Irish Rail**

Engineering Designer: **ATKINS** (Member of the SNC Lavalin Group)

Supported by: **rps**

Date: 30.09.20 | Scale: 1:500 @ A1, 1:1000 @ A3 | Drawn: RG | Checked: DB | Approved: DM

Project Code: 5199586 | Issuer: TTA | QMS Code: []

Project Title: **DART + SOUTH WEST**

Drawing Title: **OBC1 BRIDGE TO KYLEMORE ROAD BRIDGE EXISTING UTILITIES SHEET 8**

Drawing File Name: DP-04-23-DWG-UE-TTA-56158 | Version: v01 | Status: S3

DO NOT SCALE USE FIGURED DIMENSIONS ONLY

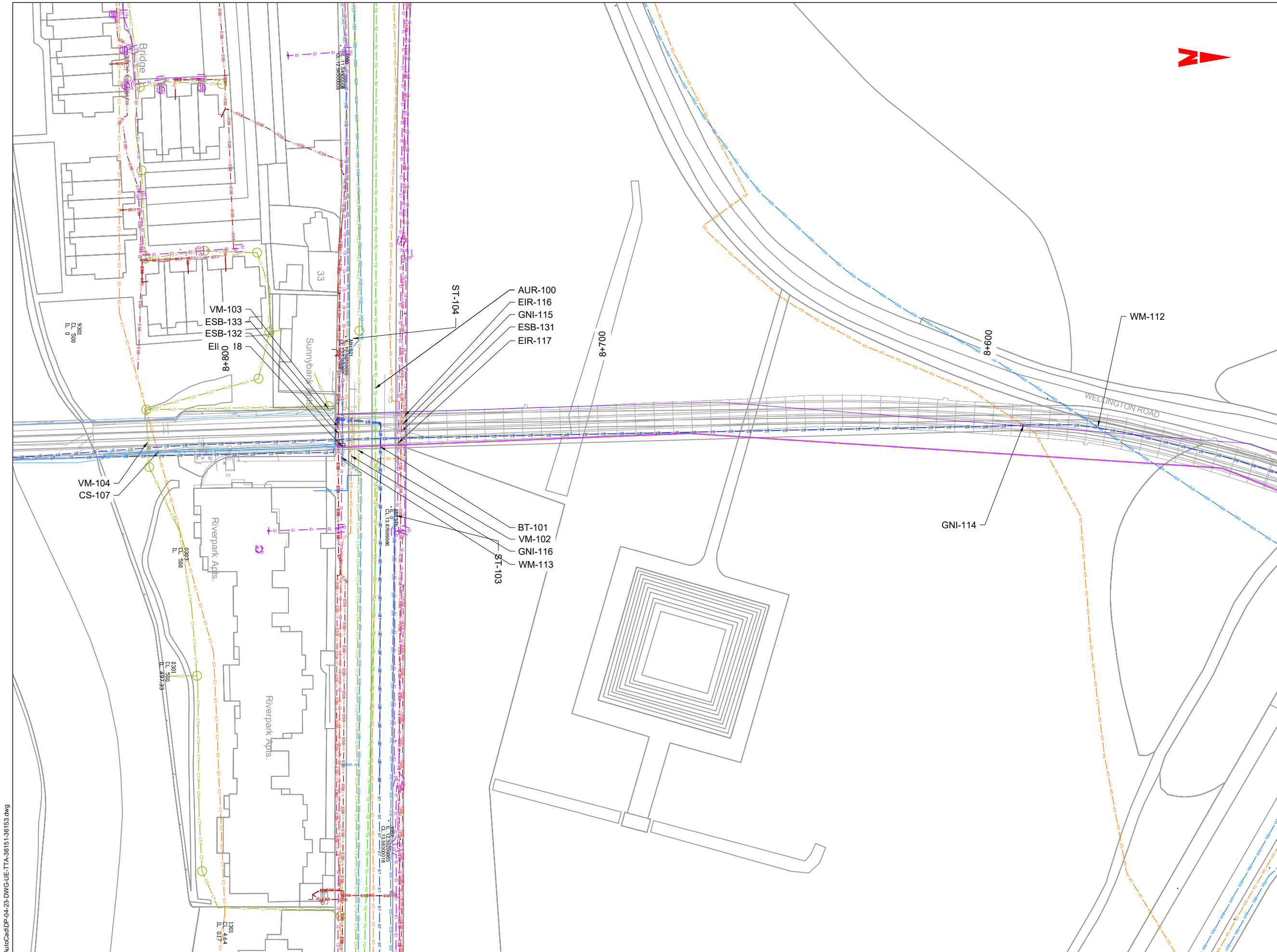

LEGEND:

- ESB LV UNDERGROUND
- ESB LV OVERHEAD
- ESB MV UNDERGROUND
- ESB MV OVERHEAD
- ESB 38kV UNDERGROUND
- ESB 38kV OVERHEAD
- ESB 110kV UNDERGROUND
- ESB 110kV OVERHEAD
- ESB 220kV UNDERGROUND
- ESB 220kV OVERHEAD
- ESB 400kV UNDERGROUND
- ESB 400kV OVERHEAD EXISTING EIR
- EXISTING EIR
- EXISTING BGE DISTRIBUTION PIPE
- EXISTING BGE ABANDONED PIPE
- EXISTING COMBINED SEWER
- EXISTING SURFACE WATER SEWER
- EXISTING WATER MAIN
- EXISTING NTL / UPC / VIRGIN
- EXISTING BT
- EXISTING AURORA TELECOM

UTILITIES NOTES

1. THE INFORMATION PROVIDED ON THIS DRAWING IS BASED ON THAT RECEIVED FROM THE RELEVANT STATUTORY AUTHORITIES.
2. LOCATION OF EXISTING SERVICES AS SHOWN IN THE 500 SERIES DRAWINGS ARE INDICATIVE ONLY. IT IS THE CONTRACTOR'S RESPONSIBILITY TO LOCATE ALL EXISTING SERVICES ON SITE PRIOR TO EXCAVATION AND IN COLLABORATION WITH THE SERVICE PROVIDER BY CAREFUL DIGGING METHODS.
3. NO SERVICES ARE TO BE DECOMMISSIONED IN ADVANCE OF NEW SERVICES BEING ESTABLISHED AND COMMISSIONED.
4. THE CONTRACTOR TO CONFIRM ALL WORKS IN ADVANCE WITH THE RELEVANT AUTHORITY OR PUBLIC/PRIVATE UNDERTAKER.
5. ALL EXISTING SERVICES MUST BE PROTECTED IN SITU BY THE CONTRACTOR DURING THE WORKS. THE CONTRACTOR IS RESPONSIBLE FOR ANY DAMAGE TO EXISTING DUCTS DURING THE WORKS.
6. ALL MEETINGS ON SITE WITH THE SERVICE PROVIDERS SHOULD BE NOTIFIED TO THE EMPLOYER'S REPRESENTATIVE WHO WILL BE PRESENT AT THE MEETING WHEN AVAILABLE.
7. THE CONTRACTOR IS ADVISED THAT ANY COSTS ASSOCIATED WITH TEMPORARY WORKS FOR DIVERSION OF SERVICES HAVE NOT BEEN MEASURED AS PART OF THE WORKS AS THESE ARE DEPENDENT ON THE CONTRACTOR'S SEQUENCING FOR THE WORKS. THE CONTRACTOR SHOULD ALLOW FOR TEMPORARY REINSTATEMENT OF EXISTING PAVEMENTS AND THE LIKE.
8. IRISH WATER GIVES THIS INFORMATION AS TO THE POSITION OF ITS UNDERGROUND NETWORK AS A GENERAL GUIDE ONLY ON THE STRICT UNDERSTANDING THAT IT IS BASED ON THE BEST AVAILABLE INFORMATION PROVIDED BY EACH LOCAL AUTHORITY IN IRELAND. IT SHOULD NOT BE RELIED UPON IN THE EVENT OF EXCAVATIONS OR OTHER WORKS BEING CARRIED OUT IN THE VICINITY OF THE NETWORK. THE ONUS IS ON THE PARTIES CARRYING OUT THE WORKS TO ENSURE THE EXACT LOCATION OF THE NETWORK IS IDENTIFIED PRIOR TO MECHANICAL WORKS BEING CARRIED OUT. SERVICE PIPES ARE NOT GENERALLY SHOWN BUT THEIR PRESENCE SHOULD BE ANTICIPATED. © IRISH WATER

LEGEND:

- IE TROUGHING-AT GRADE
- IE TROUGHING-ABOVE GROUND
- IE TROUGHING-UNDERGROUND
- IE MANHOLES
- IE WATER MAIN
- IE OVERHEAD WIRES
- IE ELECTRICAL CHAMBER
- IE ELECTRICAL NETWORK
- IE ESAT
- IE COMMS
- IE SIGNALS
- IE KRP
- IE UNKNOWN
- IE SMART TEL
- IE GAS MAIN
- IE TELECOM ABOVE GROUND
- IE AGS & DCC DUCTS

© Irish Rail (2022). This drawing is confidential and the copyright in it is owned by Irish Rail. This drawing must not be either loaned, copied or otherwise reproduced in whole or in part or used for any purpose without the prior permission of Irish Rail.
 © Ordnance Survey Ireland and government of Ireland. All O.S. Data used for plans are printed under: "Copyright Ordnance Survey Ireland" Survey No. 0039722. (OSi Aerial Data or OSi Lidar Data) & Survey No. 2022/OSi_NMA_180 (OSi Vector Data).
 All elevations are in metres and relate to OSi Geoid Model (OSGM02) Mean Head as defined by existing Project Control. All Co-ordinates are in Irish Transverse Mercator Grid (ITM) as defined by OSi active GPS station Tallaght College (TLLG).

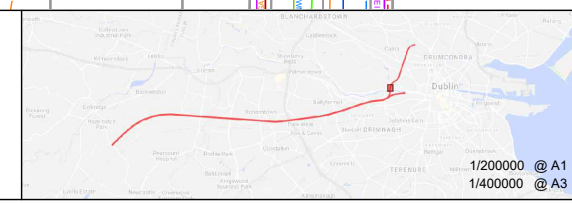

DART+ South West

NTA National Transport Authority

Member of the SNC Lavalin Group

2040

Rev	Date	Drn	Chk'd	App'd	Description
v01	10.11.22	RG	DB	DM	PLANNING ISSUE

Client
Iarnród Éireann Irish Rail

Engineering Designer
ATKINS

Supported by
FPS

Date 30.09.20 **Scale** 1:500 @ A1, 1:1000 @ A3

Drawn RG **Checked** DB **Approved** DM

Project Code 5199586 **Issuer** TTA **QMS Code**

Project Title
DART + SOUTH WEST

Drawing Title
PHOENIX PARK TUNNEL EXISTING UTILITIES SHEET 1

Drawing File Name DP-04-23-DWG-UE-TTA-36151 **Version** v01 **Status** S3

DO NOT SCALE USE FIGURED DIMENSIONS ONLY

U:\15 199586\6 Dwg\Graphics\6 AutoCad\DP-04-23-DWG-UE-TTA-36151-36153.dwg

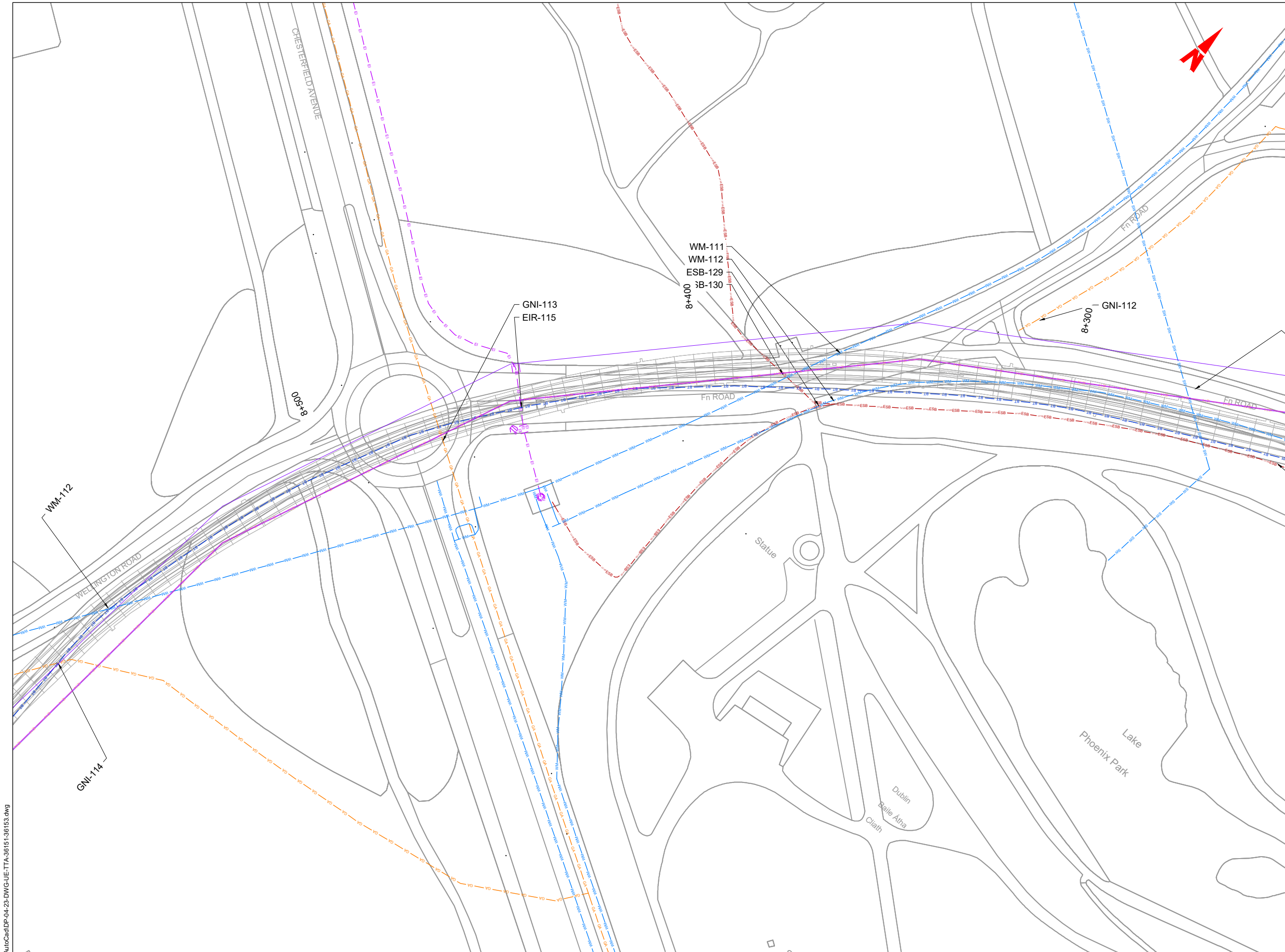

LEGEND:

- ESB LV UNDERGROUND
- ESB LV OVERHEAD
- ESB MV UNDERGROUND
- ESB MV OVERHEAD
- ESB 38kV UNDERGROUND
- ESB 38kV OVERHEAD
- ESB 110kV UNDERGROUND
- ESB 110kV OVERHEAD
- ESB 220kV UNDERGROUND
- ESB 220kV OVERHEAD
- ESB 400kV UNDERGROUND
- ESB 400kV OVERHEAD EXISTING EIR
- EXISTING EIR
- EXISTING BGE DISTRIBUTION PIPE
- EXISTING BGE ABANDONED PIPE
- EXISTING COMBINED SEWER
- EXISTING SURFACE WATER SEWER
- EXISTING WATER MAIN
- EXISTING NTL / UPC / VIRGIN
- EXISTING BT
- EXISTING AURORA TELECOM

UTILITIES NOTES

1. THE INFORMATION PROVIDED ON THIS DRAWING IS BASED ON THAT RECEIVED FROM THE RELEVANT STATUTORY AUTHORITIES.
2. LOCATION OF EXISTING SERVICES AS SHOWN IN THE 500 SERIES DRAWINGS ARE INDICATIVE ONLY. IT IS THE CONTRACTOR'S RESPONSIBILITY TO LOCATE ALL EXISTING SERVICES ON SITE PRIOR TO EXCAVATION AND IN COLLABORATION WITH THE SERVICE PROVIDER BY CAREFUL DIGGING METHODS.
3. NO SERVICES ARE TO BE DECOMMISSIONED IN ADVANCE OF NEW SERVICES BEING ESTABLISHED AND COMMISSIONED.
4. THE CONTRACTOR TO CONFIRM ALL WORKS IN ADVANCE WITH THE RELEVANT AUTHORITY OR PUBLIC/PRIVATE UNDERTAKER.
5. ALL EXISTING SERVICES MUST BE PROTECTED IN SITU BY THE CONTRACTOR DURING THE WORKS. THE CONTRACTOR IS RESPONSIBLE FOR ANY DAMAGE TO EXISTING DUCTS DURING THE WORKS.
6. ALL MEETINGS ON SITE WITH THE SERVICE PROVIDERS SHOULD BE NOTIFIED TO THE EMPLOYER'S REPRESENTATIVE WHO WILL BE PRESENT AT THE MEETING WHEN AVAILABLE.
7. THE CONTRACTOR IS ADVISED THAT ANY COSTS ASSOCIATED WITH TEMPORARY WORKS FOR DIVERSION OF SERVICES HAVE NOT BEEN MEASURED AS PART OF THE WORKS AS THESE ARE DEPENDENT ON THE CONTRACTOR'S SEQUENCING FOR THE WORKS. THE CONTRACTOR SHOULD ALLOW FOR TEMPORARY REINSTATEMENT OF EXISTING PAVEMENTS AND THE LIKE.
8. IRISH WATER GIVES THIS INFORMATION AS TO THE POSITION OF ITS UNDERGROUND NETWORK AS A GENERAL GUIDE ONLY ON THE STRICT UNDERSTANDING THAT IT IS BASED ON THE BEST AVAILABLE INFORMATION PROVIDED BY EACH LOCAL AUTHORITY IN IRELAND. IT SHOULD NOT BE RELIED UPON IN THE EVENT OF EXCAVATIONS OR OTHER WORKS BEING CARRIED OUT IN THE VICINITY OF THE NETWORK. THE ONUS IS ON THE PARTIES CARRYING OUT THE WORKS TO ENSURE THE EXACT LOCATION OF THE NETWORK IS IDENTIFIED PRIOR TO MECHANICAL WORKS BEING CARRIED OUT. SERVICE PIPES ARE NOT GENERALLY SHOWN BUT THEIR PRESENCE SHOULD BE ANTICIPATED. © IRISH WATER

LEGEND:

- IE TROUGHING-AT GRADE
- IE TROUGHING-ABOVE GROUND
- IE TROUGHING-UNDERGROUND
- IE MANHOLES
- IE WATER MAIN
- IE OVERHEAD WIRES
- IE ELECTRICAL CHAMBER
- IE ELECTRICAL NETWORK
- IE ESAT
- IE COMMS
- IE SIGNALS
- IE KRP
- IE UNKNOWN
- IE SMART TEL
- IE GAS MAIN
- IE TELECOM ABOVE GROUND
- IE AGS & DCC DUCTS

© Irish Rail (2022). This drawing is confidential and the copyright in it is owned by Irish Rail. This drawing must not be either loaned, copied or otherwise reproduced in whole or in part or used for any purpose without the prior permission of Irish Rail.
 © Ordnance Survey Ireland and government of Ireland. All O.S. Data used for plans are printed under: "Copyright Ordnance Survey Ireland" Survey No. 0039722. (OSI Aerial Data or OSI Lidar Data) & Survey No. 2022/OSI_NMA_180 (OSI Vector Data).
 All elevations are in metres and relate to OSI Geoid Model (OSGM02) Mean Head as defined by existing Project Control.
 All Co-ordinates are in Irish Transverse Mercator Grid (ITM) as defined by OSI active GPS station Tallaght College (TLLG).

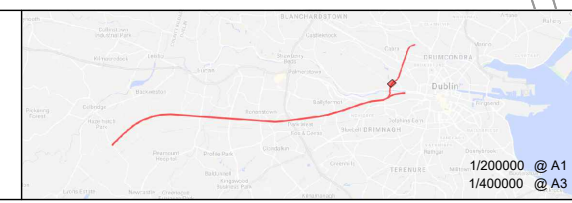

Rev	Date	Drn	Chk'd	App'd	Description
v01	10.11.22	RG	DB	DM	PLANNING ISSUE

Client: **Iarnród Éireann Irish Rail**

Engineering Designer: **ATKINS** (Member of the SNC Lavalin Group)

Supported by: **rps**

Date: 30.09.20 | Scale: 1:500 @ A1, 1:1000 @ A3

Project Code: 5199586 | Issuer: TTA

Drawn: RG | Checked: DB | Approved: DM

QMS Code: _____

Project Title: **DART + SOUTH WEST**

Drawing Title: **PHOENIX PARK TUNNEL EXISTING UTILITIES SHEET 2**

Drawing File Name: DP-04-23-DWG-UE-TTA-36152

Version: v01 | Status: S3

DO NOT SCALE USE FIGURED DIMENSIONS ONLY

U:\15 199586\6 Dvgs\Graphics\61 AutoCad\DP-04-23-DWG-UE-TTA-36151-36153.dwg



LEGEND:

- ESB LV UNDERGROUND
- ESB LV OVERHEAD
- ESB MV UNDERGROUND
- ESB MV OVERHEAD
- ESB 38kV UNDERGROUND
- ESB 38kV OVERHEAD
- ESB 110kV UNDERGROUND
- ESB 110kV OVERHEAD
- ESB 220kV UNDERGROUND
- ESB 220kV OVERHEAD
- ESB 400kV UNDERGROUND
- ESB 400kV OVERHEAD EXISTING EIR
- EXISTING EIR
- EXISTING BGE DISTRIBUTION PIPE
- EXISTING BGE ABANDONED PIPE
- EXISTING COMBINED SEWER
- EXISTING SURFACE WATER SEWER
- EXISTING WATER MAIN
- EXISTING NTL / UPC / VIRGIN
- EXISTING BT
- EXISTING AURORA TELECOM

UTILITIES NOTES

1. THE INFORMATION PROVIDED ON THIS DRAWING IS BASED ON THAT RECEIVED FROM THE RELEVANT STATUTORY AUTHORITIES.
2. LOCATION OF EXISTING SERVICES AS SHOWN IN THE 500 SERIES DRAWINGS ARE INDICATIVE ONLY. IT IS THE CONTRACTOR'S RESPONSIBILITY TO LOCATE ALL EXISTING SERVICES ON SITE PRIOR TO EXCAVATION AND IN COLLABORATION WITH THESE SERVICE PROVIDER BY CAREFUL DIGGING METHODS.
3. NO SERVICES ARE TO BE DECOMMISSIONED IN ADVANCE OF NEW SERVICES BEING ESTABLISHED AND COMMISSIONED.
4. THE CONTRACTOR TO CONFIRM ALL WORKS IN ADVANCE WITH THE RELEVANT AUTHORITY OR PUBLIC/PRIVATE UNDERTAKER.
5. ALL EXISTING SERVICES MUST BE PROTECTED IN SITU BY THE CONTRACTOR DURING THE WORKS. THE CONTRACTOR IS RESPONSIBLE FOR ANY DAMAGE TO EXISTING DUCTS DURING THE WORKS.
6. ALL MEETINGS ON SITE WITH THE SERVICE PROVIDERS SHOULD BE NOTIFIED TO THE EMPLOYER'S REPRESENTATIVE WHO WILL BE PRESENT AT THE MEETING WHEN AVAILABLE.
7. THE CONTRACTOR IS ADVISED THAT ANY COSTS ASSOCIATED WITH TEMPORARY WORKS FOR DIVERSION OF SERVICES HAVE NOT BEEN MEASURED AS PART OF THE WORKS AS THESE ARE DEPENDENT ON THE CONTRACTOR'S SEQUENCING FOR THE WORKS. THE CONTRACTOR SHOULD ALLOW FOR TEMPORARY REINSTATEMENT OF EXISTING PAVEMENTS AND THE LIKE.
8. IRISH WATER GIVES THIS INFORMATION AS TO THE POSITION OF ITS UNDERGROUND NETWORK AS A GENERAL GUIDE ONLY ON THE STRICT UNDERSTANDING THAT IT IS BASED ON THE BEST AVAILABLE INFORMATION PROVIDED BY EACH LOCAL AUTHORITY IN IRELAND. IT SHOULD NOT BE RELIED UPON IN THE EVENT OF EXCAVATIONS OR OTHER WORKS BEING CARRIED OUT IN THE VICINITY OF THE NETWORK. THE ONUS IS ON THE PARTIES CARRYING OUT THE WORKS TO ENSURE THE EXACT LOCATION OF THE NETWORK IS IDENTIFIED PRIOR TO MECHANICAL WORKS BEING CARRIED OUT. SERVICE PIPES ARE NOT GENERALLY SHOWN BUT THEIR PRESENCE SHOULD BE ANTICIPATED. © IRISH WATER



LEGEND:

- IE TROUGHING-AT GRADE
- IE TROUGHING-ABOVE GROUND
- IE TROUGHING-UNDERGROUND
- IE MANHOLES
- IE WATER MAIN
- IE OVERHEAD WIRES
- IE ELECTRICAL CHAMBER
- IE ELECTRICAL NETWORK
- IE ESAT
- IE COMMS
- IE SIGNALS
- IE KRP
- IE UNKNOWN
- IE SMART TEL
- IE GAS MAIN
- IE TELECOM ABOVE GROUND
- IE AGS & DCC DUCTS

© Irish Rail (2021). This drawing is confidential and the copyright in it is owned by Irish Rail. This drawing must not be either loaned, copied or otherwise reproduced in whole or in part or used for any purpose without the prior permission of Irish Rail.
 © Ordnance Survey Ireland and government of Ireland. All O.S. Data used for plans are printed under: "Copyright Ordnance Survey Ireland" Survey No. 0039721. (OSi Aerial Data or OSi Lidar Data) & Survey No. 2020/OSi_NMA_180 (OSi Vector Data).
 All elevations are in metres and relate to OSi Geoid Model (OSGM02) Mean Head as defined by existing Project Control. All Co-ordinates are in Irish Transverse Mercator Grid (ITM) as defined by OSi active GPS station Tallaght College (TLLG).

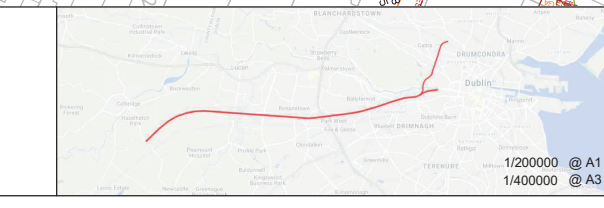

Rev	Date	Dm	Chkd	App'd	Description
v05	13.10.21	RG	DB	DM	SURVEY INFO ADDED
v04	18.03.21	AK	DM	DM	ISSUED FOR INFORMATION
v03	11.02.21	RG	DM	DM	ESB RECORDS UPDATED
v02	22.01.21	AK	DM	DM	ISSUED FOR INFORMATION
v01	30.09.20	RG	DB	DM	ISSUED FOR INFORMATION

Client: **Irish Rail**
 Date: 30.09.20
 Project Code: ---
 Issuer: ATK

Engineering Designer: **ATKINS**
 Member of the SNC-Lavalin Group
 Supported by: **rps**
 Drawn: RG
 Checked: DB
 Approved: DM

Project Title: **DART+ SOUTH WEST**
 Drawing Title: **PHOENIX PARK TUNNEL TO GLASNEVIN EXISTING UTILITIES SHEET 1**
 Drawing File Name: DP-04-23-DWG-UE-TTA-42301
 Version: v05
 Status: S0

DO NOT SCALE USE FIGURED DIMENSIONS ONLY

U:\5195866\DWG-Graphics\61 AutoCAD\DP-04-23-DWG-UE-TTA-42301-42310.dwg



LEGEND:

- ESB LV UNDERGROUND
- ESB LV OVERHEAD
- ESB MV UNDERGROUND
- ESB MV OVERHEAD
- ESB 38kV UNDERGROUND
- ESB 38kV OVERHEAD
- ESB 110kV UNDERGROUND
- ESB 110kV OVERHEAD
- ESB 220kV UNDERGROUND
- ESB 220kV OVERHEAD
- ESB 400kV UNDERGROUND
- ESB 400kV OVERHEAD EXISTING EIR
- EXISTING EIR
- EXISTING BGE DISTRIBUTION PIPE
- EXISTING BGE ABANDONED PIPE
- EXISTING COMBINED SEWER
- EXISTING SURFACE WATER SEWER
- EXISTING WATER MAIN
- EXISTING NTL / UPC / VIRGIN
- EXISTING BT
- EXISTING AURORA TELECOM

- UTILITIES NOTES**
- THE INFORMATION PROVIDED ON THIS DRAWING IS BASED ON THAT RECEIVED FROM THE RELEVANT STATUTORY AUTHORITIES.
 - LOCATION OF EXISTING SERVICES AS SHOWN IN THE 500 SERIES DRAWINGS ARE INDICATIVE ONLY. IT IS THE CONTRACTOR'S RESPONSIBILITY TO LOCATE ALL EXISTING SERVICES ON SITE PRIOR TO EXCAVATION AND IN COLLABORATION WITH THE SERVICE PROVIDER BY CAREFUL DIGGING METHODS.
 - NO SERVICES ARE TO BE DECOMMISSIONED IN ADVANCE OF NEW SERVICES BEING ESTABLISHED AND COMMISSIONED.
 - THE CONTRACTOR TO CONFIRM ALL WORKS IN ADVANCE WITH THE RELEVANT AUTHORITY OR PUBLIC/PRIVATE UNDERTAKER.
 - ALL EXISTING SERVICES MUST BE PROTECTED IN SITU BY THE CONTRACTOR DURING THE WORKS. THE CONTRACTOR IS RESPONSIBLE FOR ANY DAMAGE TO EXISTING DUCTS DURING THE WORKS.
 - ALL MEETINGS ON SITE WITH THE SERVICE PROVIDERS SHOULD BE NOTIFIED TO THE EMPLOYER'S REPRESENTATIVE WHO WILL BE PRESENT AT THE MEETING WHEN AVAILABLE.
 - THE CONTRACTOR IS ADVISED THAT ANY COSTS ASSOCIATED WITH TEMPORARY WORKS FOR DIVERSION OF SERVICES HAVE NOT BEEN MEASURED AS PART OF THE WORKS AS THESE ARE DEPENDENT ON THE CONTRACTOR'S SEQUENCING FOR THE WORKS. THE CONTRACTOR SHOULD ALLOW FOR TEMPORARY REINSTATEMENT OF EXISTING PAVEMENTS AND THE LIKE.
 - IRISH WATER GIVES THIS INFORMATION AS TO THE POSITION OF ITS UNDERGROUND NETWORK AS A GENERAL GUIDE ONLY ON THE STRICT UNDERSTANDING THAT IT IS BASED ON THE BEST AVAILABLE INFORMATION PROVIDED BY EACH LOCAL AUTHORITY IN IRELAND. IT SHOULD NOT BE RELIED UPON IN THE EVENT OF EXCAVATIONS OR OTHER WORKS BEING CARRIED OUT IN THE VICINITY OF THE NETWORK. THE ONUS IS ON THE PARTIES CARRYING OUT THE WORKS TO ENSURE THE EXACT LOCATION OF THE NETWORK IS IDENTIFIED PRIOR TO MECHANICAL WORKS BEING CARRIED OUT. SERVICE PIPES ARE NOT GENERALLY SHOWN BUT THEIR PRESENCE SHOULD BE ANTICIPATED. © IRISH WATER



LEGEND:

- IE TROUGHING-AT GRADE
- IE TROUGHING-ABOVE GROUND
- IE TROUGHING-UNDERGROUND
- IE MANHOLES
- IE WATER MAIN
- IE OVERHEAD WIRES
- IE ELECTRICAL CHAMBER
- IE ELECTRICAL NETWORK
- IE ESAT
- IE COMMS
- IE SIGNALS
- IE KRP
- IE UNKNOWN
- IE SMART TEL
- IE GAS MAIN
- IE TELECOM ABOVE GROUND
- IE AGS & DCC DUCTS

© Irish Rail (2021). This drawing is confidential and the copyright in it is owned by Irish Rail. This drawing must not be either loaned, copied or otherwise reproduced in whole or in part or used for any purpose without the prior permission of Irish Rail.
 © Ordnance Survey Ireland and government of Ireland. All O.S. Data used for plans are printed under: "Copyright Ordnance Survey Ireland" Survey No. 0039721. (OSi Aerial Data or OSi Lidar Data) & Survey No. 2020/OSi_NMA_180 (OSi Vector Data).
 All elevations are in metres and relate to OSi Geoid Model (OSGM02) Malin Head as defined by existing Project Control. All Co-ordinates are in Irish Transverse Mercator Grid (ITM) as defined by OSi active GPS station Tallaght College (TLLG).

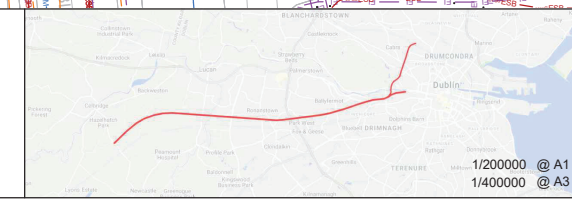

Rev	Date	Dm	Chkd	App'd	Description
v05	13.10.21	RG	DB	DM	SURVEY INFO ADDED
v04	18.03.21	AK	DM	DM	ISSUED FOR INFORMATION
v03	11.02.21	RG	DM	DM	ESB RECORDS UPDATED
v02	22.01.21	AK	DM	DM	ISSUED FOR INFORMATION
v01	30.09.20	RG	DB	DM	ISSUED FOR INFORMATION

Client Irish Rail		Engineering Designer ATKINS		Project Title DART+ SOUTH WEST	
Date 30.09.20	Scale 1:500 @ A1 1:1000 @ A3	Drawn RG	Checked DB	Approved DM	Drawing Title PHOENIX PARK TUNNEL TO GLASNEVIN EXISTING UTILITIES SHEET 2
Project Code ---	Issuer ATK	QMS Code ---			Drawing File Name DP-04-23-DWG-UE-TTA-42302

Version v05	Status S0
----------------	--------------

DO NOT SCALE USE FIGURED DIMENSIONS ONLY

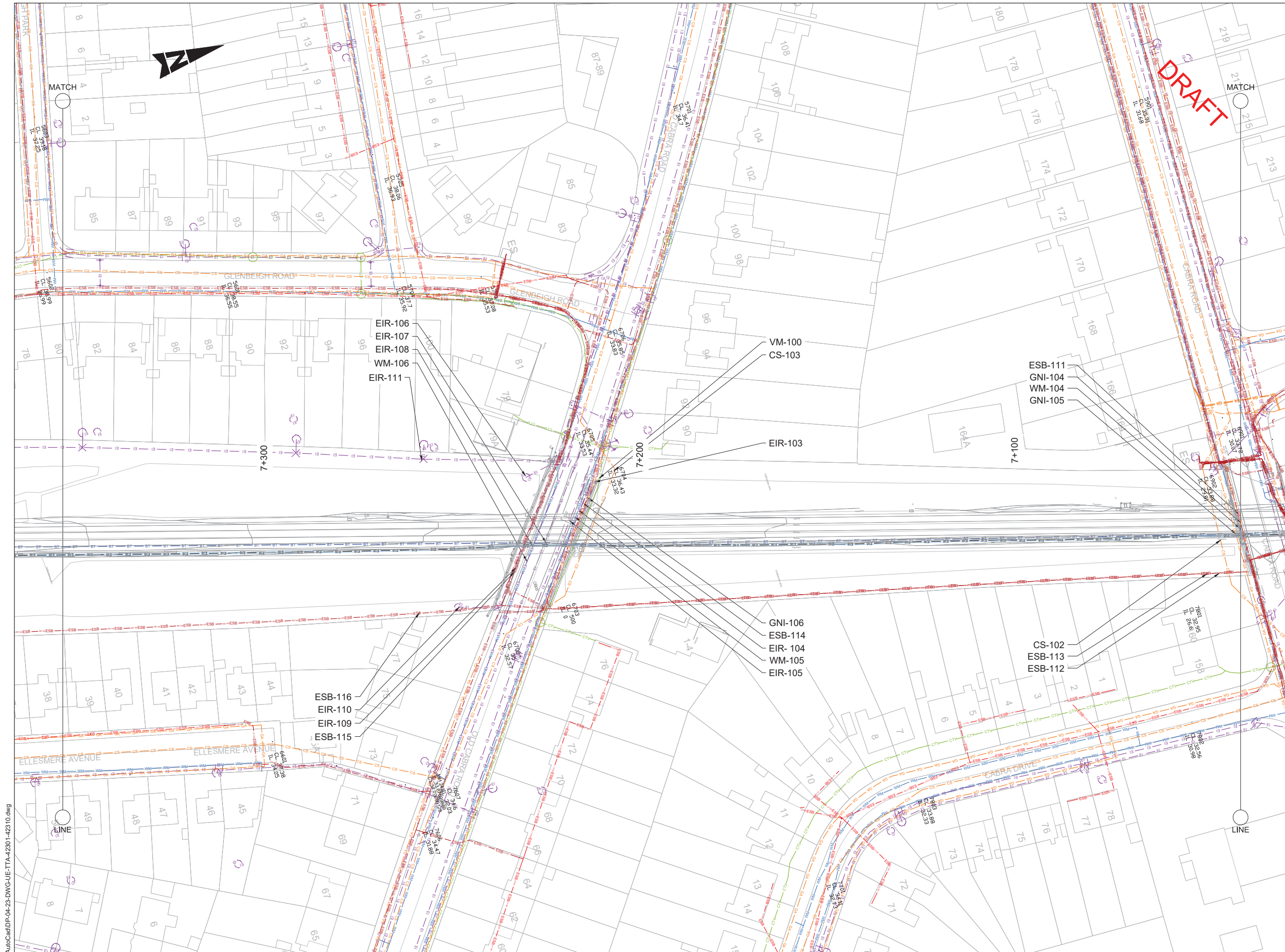

- LEGEND:**
- ESB LV UNDERGROUND
 - ESB LV OVERHEAD
 - ESB MV UNDERGROUND
 - ESB MV OVERHEAD
 - ESB 38kV UNDERGROUND
 - ESB 38kV OVERHEAD
 - ESB 110kV UNDERGROUND
 - ESB 110kV OVERHEAD
 - ESB 220kV UNDERGROUND
 - ESB 220kV OVERHEAD
 - ESB 400kV UNDERGROUND
 - ESB 400kV OVERHEAD EXISTING EIR
 - EXISTING EIR
 - EXISTING BGE DISTRIBUTION PIPE
 - EXISTING BGE ABANDONED PIPE
 - EXISTING COMBINED SEWER
 - EXISTING SURFACE WATER SEWER
 - EXISTING WATER MAIN
 - EXISTING NTL / UPC / VIRGIN
 - EXISTING BT
 - EXISTING AURORA TELECOM

- UTILITIES NOTES**
1. THE INFORMATION PROVIDED ON THIS DRAWING IS BASED ON THAT RECEIVED FROM THE RELEVANT STATUTORY AUTHORITIES.
 2. LOCATION OF EXISTING SERVICES AS SHOWN IN THE 500 SERIES DRAWINGS ARE INDICATIVE ONLY. IT IS THE CONTRACTOR'S RESPONSIBILITY TO LOCATE ALL EXISTING SERVICES ON SITE PRIOR TO EXCAVATION AND IN COLLABORATION WITH THESE SERVICE PROVIDER BY CAREFUL DIGGING METHODS.
 3. NO SERVICES ARE TO BE DECOMMISSIONED IN ADVANCE OF NEW SERVICES BEING ESTABLISHED AND COMMISSIONED.
 4. THE CONTRACTOR TO CONFIRM ALL WORKS IN ADVANCE WITH THE RELEVANT AUTHORITY OR PUBLIC/PRIVATE UNDERTAKER.
 5. ALL EXISTING SERVICES MUST BE PROTECTED IN SITU BY THE CONTRACTOR DURING THE WORKS. THE CONTRACTOR IS RESPONSIBLE FOR ANY DAMAGE TO EXISTING DUCTS DURING THE WORKS.
 6. ALL MEETINGS ON SITE WITH THE SERVICE PROVIDERS SHOULD BE NOTIFIED TO THE EMPLOYER'S REPRESENTATIVE WHO WILL BE PRESENT AT THE MEETING WHEN AVAILABLE.
 7. THE CONTRACTOR IS ADVISED THAT ANY COSTS ASSOCIATED WITH TEMPORARY WORKS FOR DIVERSION OF SERVICES HAVE NOT BEEN MEASURED AS PART OF THE WORKS AS THESE ARE DEPENDENT ON THE CONTRACTOR'S SEQUENCING FOR THE WORKS. THE CONTRACTOR SHOULD ALLOW FOR TEMPORARY REINSTATEMENT OF EXISTING PAVEMENTS AND THE LIKE.
 8. IRISH WATER GIVES THIS INFORMATION AS TO THE POSITION OF ITS UNDERGROUND NETWORK AS A GENERAL GUIDE ONLY ON THE STRICT UNDERSTANDING THAT IT IS BASED ON THE BEST AVAILABLE INFORMATION PROVIDED BY EACH LOCAL AUTHORITY IN IRELAND. IT SHOULD NOT BE RELIED UPON IN THE EVENT OF EXCAVATIONS OR OTHER WORKS BEING CARRIED OUT IN THE VICINITY OF THE NETWORK. THE ONUS IS ON THE PARTIES CARRYING OUT THE WORKS TO ENSURE THE EXACT LOCATION OF THE NETWORK IS IDENTIFIED PRIOR TO MECHANICAL WORKS BEING CARRIED OUT. SERVICE PIPES ARE NOT GENERALLY SHOWN BUT THEIR PRESENCE SHOULD BE ANTICIPATED. © IRISH WATER

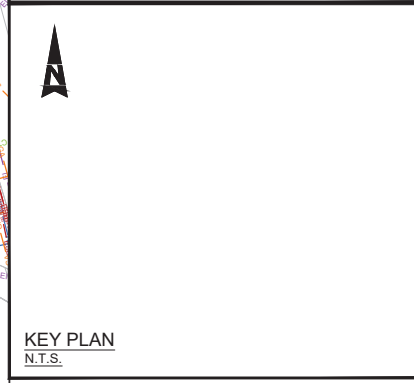

- LEGEND:**
- IE TROUGHING-AT GRADE
 - IE TROUGHING-ABOVE GROUND
 - IE TROUGHING-UNDERGROUND
 - IE MANHOLES
 - IE WATER MAIN
 - IE OVERHEAD WIRES
 - IE ELECTRICAL CHAMBER
 - IE ELECTRICAL NETWORK
 - IE ESAT
 - IE COMMS
 - IE SIGNALS
 - IE KRP
 - IE UNKNOWN
 - IE SMART TEL
 - IE GAS MAIN
 - IE TELECOM ABOVE GROUND
 - IE AGS & DCC DUCTS

© Irish Rail (2021). This drawing is confidential and the copyright in it is owned by Irish Rail. This drawing must not be either loaned, copied or otherwise reproduced in whole or in part or used for any purpose without the prior permission of Irish Rail.
 © Ordnance Survey Ireland and government of Ireland. All O.S. Data used for plans are printed under: "Copyright Ordnance Survey Ireland" Survey No. 0039721. (OSi Aerial Data or OSi Lidar Data) & Survey No. 2020/OSi_NMA_180 (OSi Vector Data).
 All elevations are in metres and relate to OSi Geoid Model (OSGM02) Mean Head as defined by existing Project Control. All Co-ordinates are in Irish Transverse Mercator Grid (ITM) as defined by OSi active GPS station Tallaght College (TLLG).

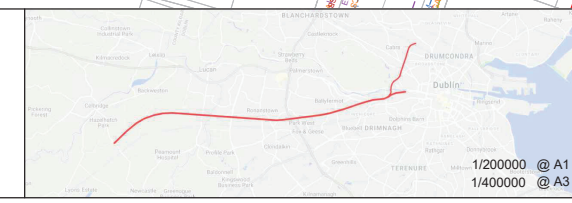

Rev	Date	Dm	Chkd	App'd	Description
v05	13.10.21	RG	DB	DM	SURVEY INFO ADDED
v04	18.03.21	AK	DM	DM	ISSUED FOR INFORMATION
v03	11.02.21	RG	DM	DM	ESB RECORDS UPDATED
v02	22.01.21	AK	DM	DM	ISSUED FOR INFORMATION
v01	30.09.20	RG	DB	DM	ISSUED FOR INFORMATION

Client
Iarnród Éireann
 Date 30.09.20 Scale 1:500 @ A1
 Project Code --- Issuer ATK

Engineering Designer
ATKINS
 Supported by **RPS**
 Drawn RG Checked DB Approved DM

Project Title
DART+ SOUTH WEST
 Drawing Title
PHOENIX PARK TUNNEL TO GLASNEVIN EXISTING UTILITIES SHEET 3
 Drawing File Name DP-04-23-DWG-UE-TTA-42303 Version v05 Status S0

DO NOT SCALE USE FIGURED DIMENSIONS ONLY

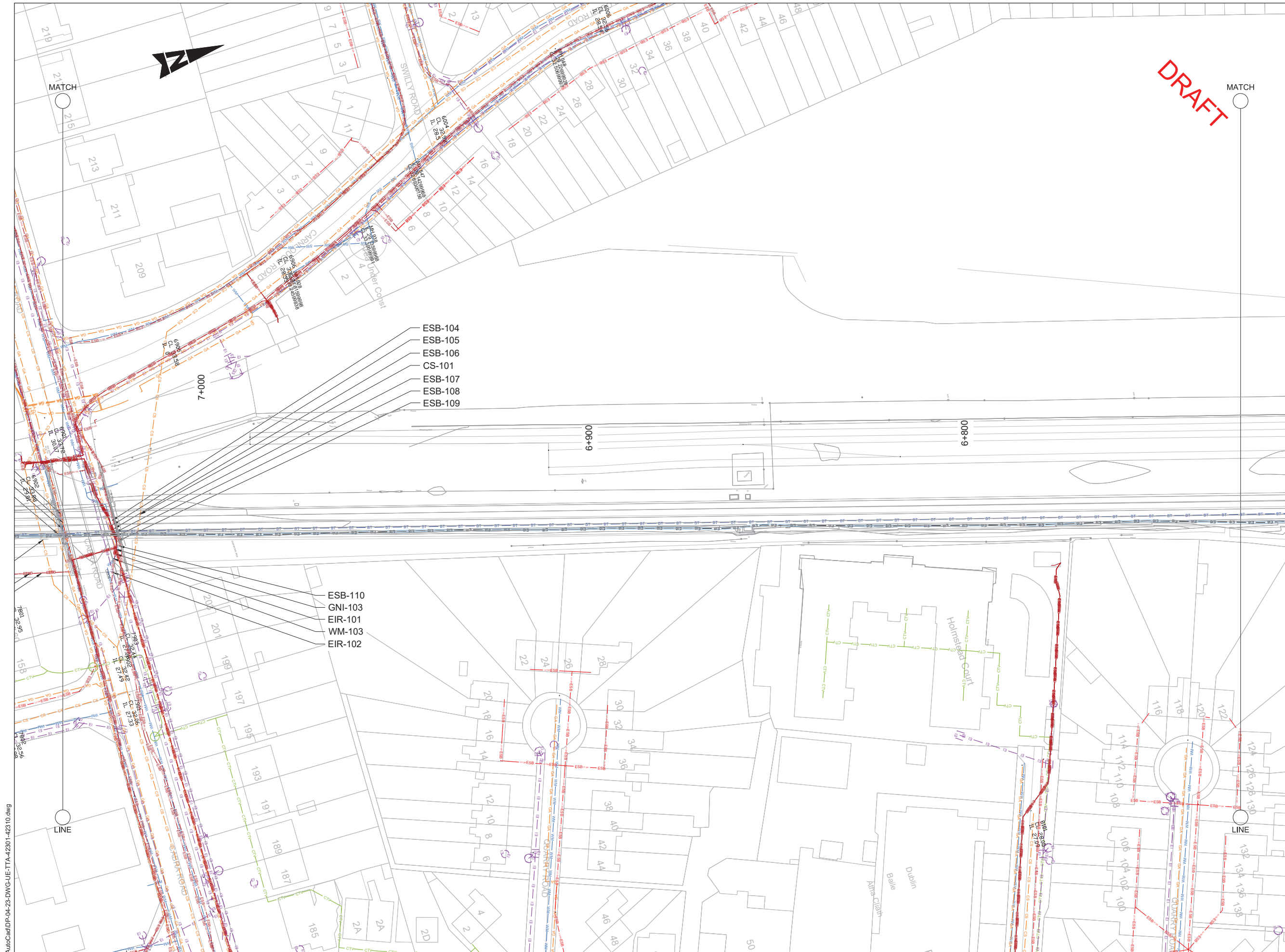

- LEGEND:**
- ESB LV UNDERGROUND
 - ESB LV OVERHEAD
 - ESB MV UNDERGROUND
 - ESB MV OVERHEAD
 - ESB 38kV UNDERGROUND
 - ESB 38kV OVERHEAD
 - ESB 110kV UNDERGROUND
 - ESB 110kV OVERHEAD
 - ESB 220kV UNDERGROUND
 - ESB 220kV OVERHEAD
 - ESB 400kV UNDERGROUND
 - ESB 400kV OVERHEAD EXISTING EIR
 - EXISTING EIR
 - EXISTING BGE DISTRIBUTION PIPE
 - EXISTING BGE ABANDONED PIPE
 - EXISTING COMBINED SEWER
 - EXISTING SURFACE WATER SEWER
 - EXISTING WATER MAIN
 - EXISTING NTL / UPC / VIRGIN
 - EXISTING BT
 - EXISTING AURORA TELECOM

- UTILITIES NOTES**
1. THE INFORMATION PROVIDED ON THIS DRAWING IS BASED ON THAT RECEIVED FROM THE RELEVANT STATUTORY AUTHORITIES.
 2. LOCATION OF EXISTING SERVICES AS SHOWN IN THE 500 SERIES DRAWINGS ARE INDICATIVE ONLY. IT IS THE CONTRACTOR'S RESPONSIBILITY TO LOCATE ALL EXISTING SERVICES ON SITE PRIOR TO EXCAVATION AND IN COLLABORATION WITH THESE SERVICE PROVIDER BY CAREFUL DIGGING METHODS.
 3. NO SERVICES ARE TO BE DECOMMISSIONED IN ADVANCE OF NEW SERVICES BEING ESTABLISHED AND COMMISSIONED.
 4. THE CONTRACTOR TO CONFIRM ALL WORKS IN ADVANCE WITH THE RELEVANT AUTHORITY OR PUBLIC/PRIVATE UNDERTAKER.
 5. ALL EXISTING SERVICES MUST BE PROTECTED IN SITU BY THE CONTRACTOR DURING THE WORKS. THE CONTRACTOR IS RESPONSIBLE FOR ANY DAMAGE TO EXISTING DUCTS DURING THE WORKS.
 6. ALL MEETINGS ON SITE WITH THE SERVICE PROVIDERS SHOULD BE NOTIFIED TO THE EMPLOYER'S REPRESENTATIVE WHO WILL BE PRESENT AT THE MEETING WHEN AVAILABLE.
 7. THE CONTRACTOR IS ADVISED THAT ANY COSTS ASSOCIATED WITH TEMPORARY WORKS FOR DIVERSION OF SERVICES HAVE NOT BEEN MEASURED AS PART OF THE WORKS AS THESE ARE DEPENDENT ON THE CONTRACTOR'S SEQUENCING FOR THE WORKS. THE CONTRACTOR SHOULD ALLOW FOR TEMPORARY REINSTATEMENT OF EXISTING PAVEMENTS AND THE LIKE.
 8. IRISH WATER GIVES THIS INFORMATION AS TO THE POSITION OF ITS UNDERGROUND NETWORK AS A GENERAL GUIDE ONLY ON THE STRICT UNDERSTANDING THAT IT IS BASED ON THE BEST AVAILABLE INFORMATION PROVIDED BY EACH LOCAL AUTHORITY IN IRELAND. IT SHOULD NOT BE RELIED UPON IN THE EVENT OF EXCAVATIONS OR OTHER WORKS BEING CARRIED OUT IN THE VICINITY OF THE NETWORK. THE ONUS IS ON THE PARTIES CARRYING OUT THE WORKS TO ENSURE THE EXACT LOCATION OF THE NETWORK IS IDENTIFIED PRIOR TO MECHANICAL WORKS BEING CARRIED OUT. SERVICE PIPES ARE NOT GENERALLY SHOWN BUT THEIR PRESENCE SHOULD BE ANTICIPATED. © IRISH WATER

ESB-104
ESB-105
ESB-106
CS-101
ESB-107
ESB-108
ESB-109

ESB-110
GNI-103
EIR-101
WM-103
EIR-102

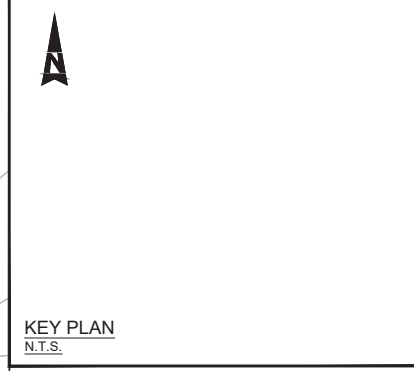

- LEGEND:**
- IE TROUGHING-AT GRADE
 - IE TROUGHING-ABOVE GROUND
 - IE TROUGHING-UNDERGROUND
 - IE MANHOLES
 - IE WATER MAIN
 - IE OVERHEAD WIRES
 - IE ELECTRICAL CHAMBER
 - IE ELECTRICAL NETWORK
 - IE ESAT
 - IE COMMS
 - IE SIGNALS
 - IE KRP
 - IE UNKNOWN
 - IE SMART TEL
 - IE GAS MAIN
 - IE TELECOM ABOVE GROUND
 - IE AGS & DCC DUCTS

© Irish Rail (2021). This drawing is confidential and the copyright in it is owned by Irish Rail. This drawing must not be either loaned, copied or otherwise reproduced in whole or in part or used for any purpose without the prior permission of Irish Rail.
 © Ordnance Survey Ireland and government of Ireland. All O.S. Data used for plans are printed under: "Copyright Ordnance Survey Ireland" Survey No. 0039721. (OSi Aerial Data or OSi Lidar Data) & Survey No. 2020/OSi_NMA_180 (OSi Vector Data).
 All elevations are in metres and relate to OSi Geoid Model (OSGM02) Malin Head as defined by existing Project Control. All Co-ordinates are in Irish Transverse Mercator Grid (ITM) as defined by OSi active GPS station Tallaght College (TLLG).

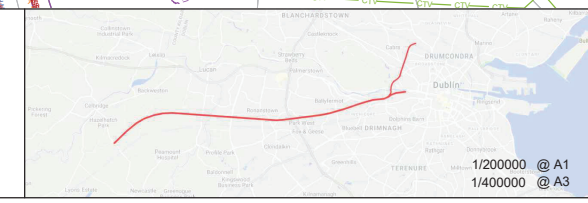

Rev	Date	Dm	Chkd	App'd	Description
v05	13.10.21	RG	DB	DM	SURVEY INFO ADDED
v04	18.03.21	AK	DM	DM	ISSUED FOR INFORMATION
v03	11.02.21	RG	DM	DM	ESB RECORDS UPDATED
v02	22.01.21	AK	DM	DM	ISSUED FOR INFORMATION
v01	30.09.20	RG	DB	DM	ISSUED FOR INFORMATION

Client: **Iarnród Éireann Irish Rail**

Engineering Designer: **ATKINS** (Member of the SNC-Lavalin Group)

Supported by: **rps**

Date: 30.09.20 | Scale: 1:500 @ A1, 1:1000 @ A3

Project Code: --- | Issuer: ATK

QMS Code: ---

Drawn: RG | Checked: DB | Approved: DM

Project Title: **DART+ SOUTH WEST**

Drawing Title: **PHOENIX PARK TUNNEL TO GLASNEVIN EXISTING UTILITIES SHEET 4**

Drawing File Name: DP-04-23-DWG-UE-TTA-42304

Version: v05 | Status: S0

DO NOT SCALE USE FIGURED DIMENSIONS ONLY



MATCH

DRAFT

- LEGEND:**
- ESB LV UNDERGROUND
 - ESB LV OVERHEAD
 - ESB MV UNDERGROUND
 - ESB MV OVERHEAD
 - ESB 38kV UNDERGROUND
 - ESB 38kV OVERHEAD
 - ESB 110kV UNDERGROUND
 - ESB 110kV OVERHEAD
 - ESB 220kV UNDERGROUND
 - ESB 220kV OVERHEAD
 - ESB 400kV UNDERGROUND
 - ESB 400kV OVERHEAD EXISTING EIR
 - EXISTING EIR
 - EXISTING BGE DISTRIBUTION PIPE
 - EXISTING BGE ABANDONED PIPE
 - EXISTING COMBINED SEWER
 - EXISTING SURFACE WATER SEWER
 - EXISTING WATER MAIN
 - EXISTING NTL / UPC / VIRGIN
 - EXISTING BT
 - EXISTING AURORA TELECOM

- UTILITIES NOTES**
1. THE INFORMATION PROVIDED ON THIS DRAWING IS BASED ON THAT RECEIVED FROM THE RELEVANT STATUTORY AUTHORITIES.
 2. LOCATION OF EXISTING SERVICES AS SHOWN IN THE 500 SERIES DRAWINGS ARE INDICATIVE ONLY. IT IS THE CONTRACTOR'S RESPONSIBILITY TO LOCATE ALL EXISTING SERVICES ON SITE PRIOR TO EXCAVATION AND IN COLLABORATION WITH THESE SERVICE PROVIDER BY CAREFUL DIGGING METHODS.
 3. NO SERVICES ARE TO BE DECOMMISSIONED IN ADVANCE OF NEW SERVICES BEING ESTABLISHED AND COMMISSIONED.
 4. THE CONTRACTOR TO CONFIRM ALL WORKS IN ADVANCE WITH THE RELEVANT AUTHORITY OR PUBLIC/PRIVATE UNDERTAKER.
 5. ALL EXISTING SERVICES MUST BE PROTECTED IN SITU BY THE CONTRACTOR DURING THE WORKS. THE CONTRACTOR IS RESPONSIBLE FOR ANY DAMAGE TO EXISTING DUCTS DURING THE WORKS.
 6. ALL MEETINGS ON SITE WITH THE SERVICE PROVIDERS SHOULD BE NOTIFIED TO THE EMPLOYER'S REPRESENTATIVE WHO WILL BE PRESENT AT THE MEETING WHEN AVAILABLE.
 7. THE CONTRACTOR IS ADVISED THAT ANY COSTS ASSOCIATED WITH TEMPORARY WORKS FOR DIVERSION OF SERVICES HAVE NOT BEEN MEASURED AS PART OF THE WORKS AS THESE ARE DEPENDENT ON THE CONTRACTOR'S SEQUENCING FOR THE WORKS. THE CONTRACTOR SHOULD ALLOW FOR TEMPORARY REINSTATEMENT OF EXISTING PAVEMENTS AND THE LIKE.
 8. IRISH WATER GIVES THIS INFORMATION AS TO THE POSITION OF ITS UNDERGROUND NETWORK AS A GENERAL GUIDE ONLY ON THE STRICT UNDERSTANDING THAT IT IS BASED ON THE BEST AVAILABLE INFORMATION PROVIDED BY EACH LOCAL AUTHORITY IN IRELAND. IT SHOULD NOT BE RELIED UPON IN THE EVENT OF EXCAVATIONS OR OTHER WORKS BEING CARRIED OUT IN THE VICINITY OF THE NETWORK. THE ONUS IS ON THE PARTIES CARRYING OUT THE WORKS TO ENSURE THE EXACT LOCATION OF THE NETWORK IS IDENTIFIED PRIOR TO MECHANICAL WORKS BEING CARRIED OUT. SERVICE PIPES ARE NOT GENERALLY SHOWN BUT THEIR PRESENCE SHOULD BE ANTICIPATED. © IRISH WATER

- KEY PLAN**
N.T.S.
- LEGEND:**
- IE TROUGHING-AT GRADE
 - IE TROUGHING-ABOVE GROUND
 - IE TROUGHING-UNDERGROUND
 - IE MANHOLES
 - IE WATER MAIN
 - IE OVERHEAD WIRES
 - IE ELECTRICAL CHAMBER
 - IE ELECTRICAL NETWORK
 - IE ESAT
 - IE COMMS
 - IE SIGNALS
 - IE KRP
 - IE UNKNOWN
 - IE SMART TEL
 - IE GAS MAIN
 - IE TELECOM ABOVE GROUND
 - IE AGS & DCC DUCTS

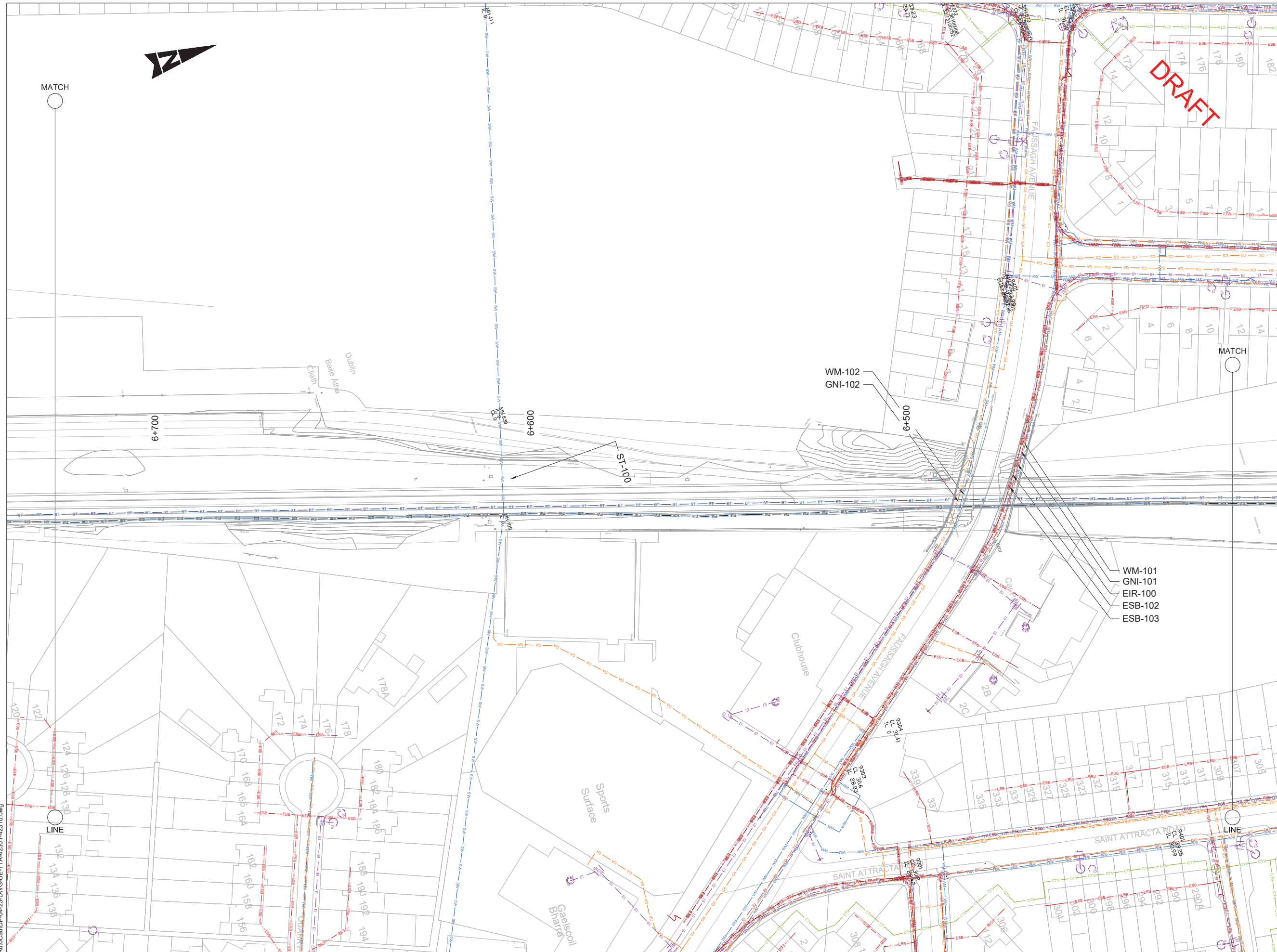

U:\51995866\DWG\Graphics\61 AutoCad\DP-04-23-DWG-UE-TTA-42301-42310.dwg

© Irish Rail (2021). This drawing is confidential and the copyright in it is owned by Irish Rail. This drawing must not be either loaned, copied or otherwise reproduced in whole or in part or used for any purpose without the prior permission of Irish Rail.

© Ordnance Survey Ireland and government of Ireland. All O.S. Data used for plans are printed under: "Copyright Ordnance Survey Ireland" Survey No. 0039721. (OSi Aerial Data or OSi Lidar Data) & Survey No. 2020/OSi_NMA_180 (OSi Vector Data).

All elevations are in metres and relate to OSi Geoid Model (OSGM02) Malin Head as defined by existing Project Control. All Co-ordinates are in Irish Transverse Mercator Grid (ITM) as defined by OSi active GPS station Tallaght College (TLLG).

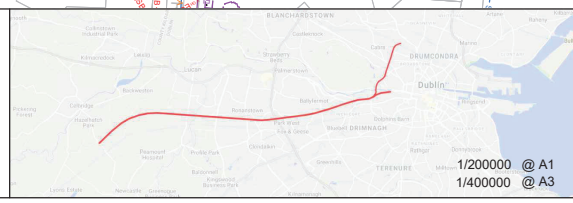

Rev	Date	Dm	Chkd	App'd	Description
v05	13.10.21	RG	DB	DM	SURVEY INFO ADDED
v04	18.03.21	AK	DM	DM	ISSUED FOR INFORMATION
v03	11.02.21	RG	DM	DM	ESB RECORDS UPDATED
v02	22.01.21	AK	DM	DM	ISSUED FOR INFORMATION
v01	30.09.20	RG	DB	DM	ISSUED FOR INFORMATION

Client
Irish Rail
Iarnród Éireann

Engineering Designer
ATKINS
TYPSA
Member of the SNC-Lavalin Group
Supported by:
rps

Date	Scale	Drawn	Checked	Approved
30.09.20	1:500 @ A1 1:1000 @ A3	RG	DB	DM
Project Code	Issuer	QMS Code		
---	ATK	---		

Project Title
DART+ SOUTH WEST

Drawing Title
PHOENIX PARK TUNNEL TO GLASNEVIN EXISTING UTILITIES SHEET 5

Drawing File Name
DP-04-23-DWG-UE-TTA-42305

Version
v05

Status
S0

DO NOT SCALE USE FIGURED DIMENSIONS ONLY

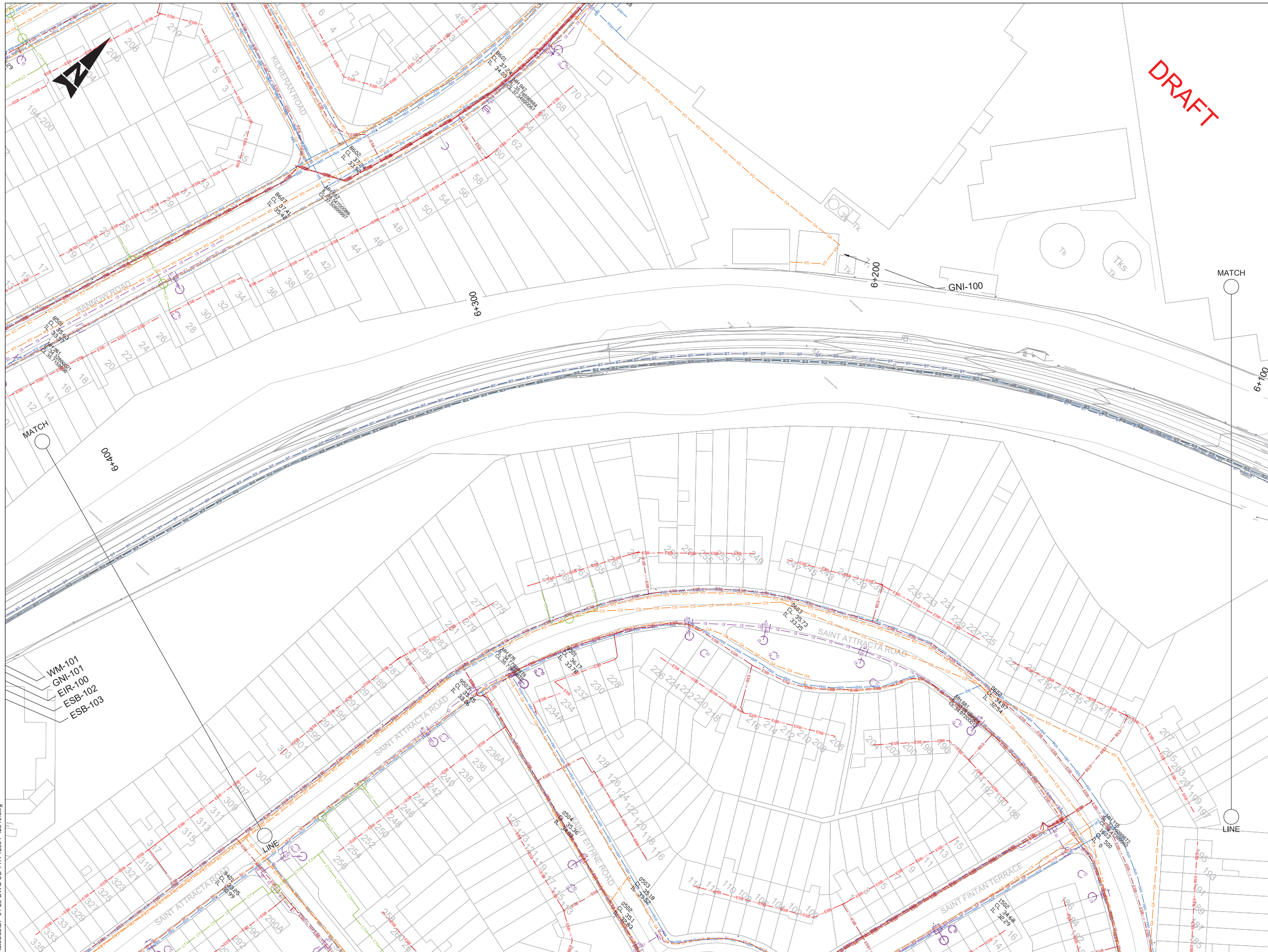

DRAFT

LEGEND:

- ESB LV UNDERGROUND
- ESB LV OVERHEAD
- ESB MV UNDERGROUND
- ESB MV OVERHEAD
- ESB 38kV UNDERGROUND
- ESB 38kV OVERHEAD
- ESB 110kV UNDERGROUND
- ESB 110kV OVERHEAD
- ESB 220kV UNDERGROUND
- ESB 220kV OVERHEAD
- ESB 400kV UNDERGROUND
- ESB 400kV OVERHEAD EXISTING EIR
- EXISTING EIR
- EXISTING BGE DISTRIBUTION PIPE
- EXISTING BGE ABANDONED PIPE
- EXISTING COMBINED SEWER
- EXISTING SURFACE WATER SEWER
- EXISTING WATER MAIN
- EXISTING NTL / UPC / VIRGIN
- EXISTING BT
- EXISTING AURORA TELECOM

- UTILITIES NOTES**
1. THE INFORMATION PROVIDED ON THIS DRAWING IS BASED ON THAT RECEIVED FROM THE RELEVANT STATUTORY AUTHORITIES.
 2. LOCATION OF EXISTING SERVICES AS SHOWN IN THE 500 SERIES DRAWINGS ARE INDICATIVE ONLY. IT IS THE CONTRACTOR'S RESPONSIBILITY TO LOCATE ALL EXISTING SERVICES ON SITE PRIOR TO EXCAVATION AND IN COLLABORATION WITH THESE SERVICE PROVIDER BY CAREFUL DIGGING METHODS.
 3. NO SERVICES ARE TO BE DECOMMISSIONED IN ADVANCE OF NEW SERVICES BEING ESTABLISHED AND COMMISSIONED.
 4. THE CONTRACTOR TO CONFIRM ALL WORKS IN ADVANCE WITH THE RELEVANT AUTHORITY OR PUBLIC/PRIVATE UNDERTAKER.
 5. ALL EXISTING SERVICES MUST BE PROTECTED IN SITU BY THE CONTRACTOR DURING THE WORKS. THE CONTRACTOR IS RESPONSIBLE FOR ANY DAMAGE TO EXISTING DUCTS DURING THE WORKS.
 6. ALL MEETINGS ON SITE WITH THE SERVICE PROVIDERS SHOULD BE NOTIFIED TO THE EMPLOYER'S REPRESENTATIVE WHO WILL BE PRESENT AT THE MEETING WHEN AVAILABLE.
 7. THE CONTRACTOR IS ADVISED THAT ANY COSTS ASSOCIATED WITH TEMPORARY WORKS FOR DIVERSION OF SERVICES HAVE NOT BEEN MEASURED AS PART OF THE WORKS AS THESE ARE DEPENDENT ON THE CONTRACTOR'S SEQUENCING FOR THE WORKS. THE CONTRACTOR SHOULD ALLOW FOR TEMPORARY REINSTATEMENT OF EXISTING PAVEMENTS AND THE LIKE.
 8. IRISH WATER GIVES THIS INFORMATION AS TO THE POSITION OF ITS UNDERGROUND NETWORK AS A GENERAL GUIDE ONLY ON THE STRICT UNDERSTANDING THAT IT IS BASED ON THE BEST AVAILABLE INFORMATION PROVIDED BY EACH LOCAL AUTHORITY IN IRELAND. IT SHOULD NOT BE RELIED UPON IN THE EVENT OF EXCAVATIONS OR OTHER WORKS BEING CARRIED OUT IN THE VICINITY OF THE NETWORK. THE ONUS IS ON THE PARTIES CARRYING OUT THE WORKS TO ENSURE THE EXACT LOCATION OF THE NETWORK IS IDENTIFIED PRIOR TO MECHANICAL WORKS BEING CARRIED OUT. SERVICE PIPES ARE NOT GENERALLY SHOWN BUT THEIR PRESENCE SHOULD BE ANTICIPATED. © IRISH WATER



KEY PLAN
N.T.S.

LEGEND:

- IE TROUGHING-AT GRADE
- IE TROUGHING-ABOVE GROUND
- IE TROUGHING-UNDERGROUND
- IE MANHOLES
- IE WATER MAIN
- IE OVERHEAD WIRES
- IE ELECTRICAL CHAMBER
- IE ELECTRICAL NETWORK
- IE ESAT
- IE COMMS
- IE SIGNALS
- IE KRP
- IE UNKNOWN
- IE SMART TEL
- IE GAS MAIN
- IE TELECOM ABOVE GROUND
- IE AGS & DCC DUCTS

© Irish Rail (2021). This drawing is confidential and the copyright in it is owned by Irish Rail. This drawing must not be either loaned, copied or otherwise reproduced in whole or in part or used for any purpose without the prior permission of Irish Rail.
 © Ordnance Survey Ireland and government of Ireland. All O.S. Data used for plans are printed under: "Copyright Ordnance Survey Ireland" Survey No. 0039721. (OSi Aerial Data or OSi Lidar Data) & Survey No. 2020/OSi_NMA_180 (OSi Vector Data).
 All elevations are in metres and relate to OSi Geoid Model (OSGM02) Malin Head as defined by existing Project Control. All Co-ordinates are in Irish Transverse Mercator Grid (ITM) as defined by OSi active GPS station Tallaght College (TLLG).

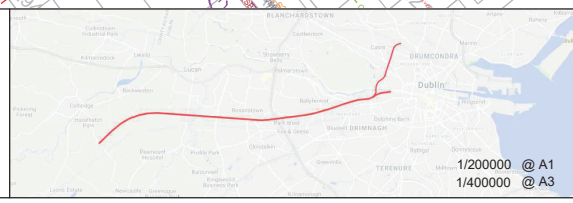

Rev	Date	Dm	Chk'd	App'd	Description
v05	13.10.21	RG	DB	DM	SURVEY INFO ADDED
v04	18.03.21	AK	DM	DM	ISSUED FOR INFORMATION
v03	11.02.21	RG	DM	DM	ESB RECORDS UPDATED
v02	22.01.21	AK	DM	DM	ISSUED FOR INFORMATION
v01	30.09.20	RG	DB	DM	ISSUED FOR INFORMATION

Client
Iarnród Éireann
 Irish Rail

Engineering Designer
ATKINS
 Member of the SNC Lavalin Group
 Supported by: **RPS**

Project Title		DART+ SOUTH WEST	
Drawing Title		PHOENIX PARK TUNNEL TO GLASNEVIN EXISTING UTILITIES SHEET 6	
Date	Scale	Drawn	Checked
30.09.20	1:500 @ A1 1:1000 @ A3	RG	DB
Project Code	Issuer	Approved	DM
---	ATK	---	---
Drawing File Name		Version	Status
DP-04-23-DWG-UE-TTA-42306		v05	S0

DO NOT SCALE USE FIGURED DIMENSIONS ONLY

U:\51995866\Drawings\Graphics\1 AutoCAD\DP-04-23-DWG-UE-TTA-42301-42310.dwg

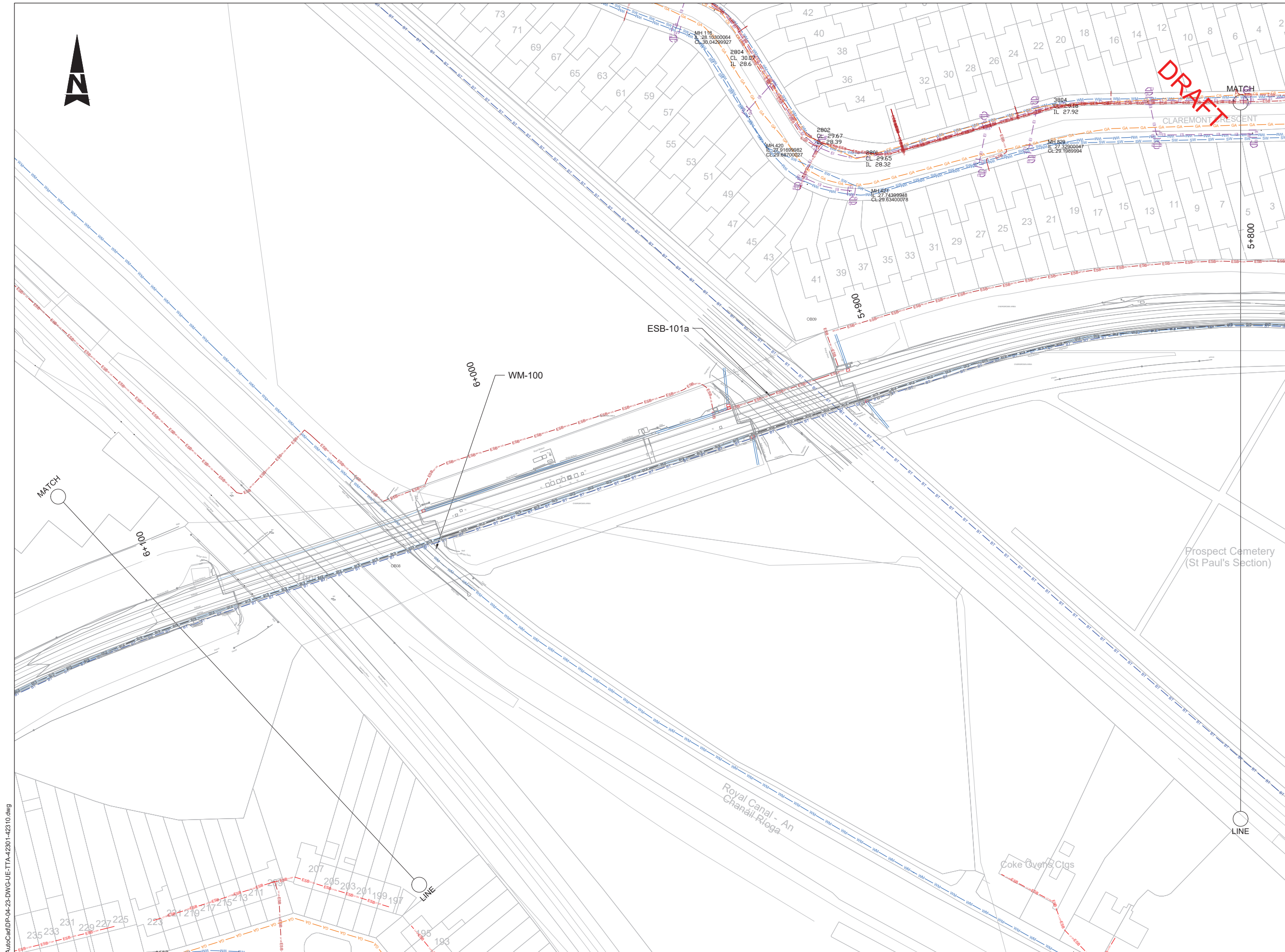

LEGEND:

- ESB LV UNDERGROUND
- ESB LV OVERHEAD
- ESB MV UNDERGROUND
- ESB MV OVERHEAD
- ESB 38KV UNDERGROUND
- ESB 38KV OVERHEAD
- ESB 110KV UNDERGROUND
- ESB 110KV OVERHEAD
- ESB 220KV UNDERGROUND
- ESB 220KV OVERHEAD
- ESB 400KV UNDERGROUND
- ESB 400KV OVERHEAD EXISTING EIR
- EXISTING EIR
- EXISTING BGE DISTRIBUTION PIPE
- EXISTING BGE ABANDONED PIPE
- EXISTING COMBINED SEWER
- EXISTING SURFACE WATER SEWER
- EXISTING WATER MAIN
- EXISTING NTL / UPC / VIRGIN
- EXISTING BT
- EXISTING AURORA TELECOM

- UTILITIES NOTES**
1. THE INFORMATION PROVIDED ON THIS DRAWING IS BASED ON THAT RECEIVED FROM THE RELEVANT STATUTORY AUTHORITIES.
 2. LOCATION OF EXISTING SERVICES AS SHOWN IN THE 500 SERIES DRAWINGS ARE INDICATIVE ONLY. IT IS THE CONTRACTOR'S RESPONSIBILITY TO LOCATE ALL EXISTING SERVICES ON SITE PRIOR TO EXCAVATION AND IN COLLABORATION WITH THE SERVICE PROVIDER BY CAREFUL DIGGING METHODS.
 3. NO SERVICES ARE TO BE DECOMMISSIONED IN ADVANCE OF NEW SERVICES BEING ESTABLISHED AND COMMISSIONED.
 4. THE CONTRACTOR TO CONFIRM ALL WORKS IN ADVANCE WITH THE RELEVANT AUTHORITY OR PUBLIC/PRIVATE UNDERTAKER.
 5. ALL EXISTING SERVICES MUST BE PROTECTED IN SITU BY THE CONTRACTOR DURING THE WORKS. THE CONTRACTOR IS RESPONSIBLE FOR ANY DAMAGE TO EXISTING DUCTS DURING THE WORKS.
 6. ALL MEETINGS ON SITE WITH THE SERVICE PROVIDERS SHOULD BE NOTIFIED TO THE EMPLOYER'S REPRESENTATIVE WHO WILL BE PRESENT AT THE MEETING WHEN AVAILABLE.
 7. THE CONTRACTOR IS ADVISED THAT ANY COSTS ASSOCIATED WITH TEMPORARY WORKS FOR DIVERSION OF SERVICES HAVE NOT BEEN MEASURED AS PART OF THE WORKS AS THESE ARE DEPENDENT ON THE CONTRACTOR'S SEQUENCING FOR THE WORKS. THE CONTRACTOR SHOULD ALLOW FOR TEMPORARY REINSTATEMENT OF EXISTING PAVEMENTS AND THE LIKE.
 8. IRISH WATER GIVES THIS INFORMATION AS TO THE POSITION OF ITS UNDERGROUND NETWORK AS A GENERAL GUIDE ONLY ON THE STRICT UNDERSTANDING THAT IT IS BASED ON THE BEST AVAILABLE INFORMATION PROVIDED BY EACH LOCAL AUTHORITY IN IRELAND. IT SHOULD NOT BE RELIED UPON IN THE EVENT OF EXCAVATIONS OR OTHER WORKS BEING CARRIED OUT IN THE VICINITY OF THE NETWORK. THE ONUS IS ON THE PARTIES CARRYING OUT THE WORKS TO ENSURE THE EXACT LOCATION OF THE NETWORK IS IDENTIFIED PRIOR TO MECHANICAL WORKS BEING CARRIED OUT. SERVICE PIPES ARE NOT GENERALLY SHOWN BUT THEIR PRESENCE SHOULD BE ANTICIPATED. © IRISH WATER

KEY PLAN
N.T.S.

LEGEND:

- IE TROUGHING-AT GRADE
- IE TROUGHING-ABOVE GROUND
- IE TROUGHING-UNDERGROUND
- IE MANHOLES
- IE WATER MAIN
- IE OVERHEAD WIRES
- IE ELECTRICAL CHAMBER
- IE ELECTRICAL NETWORK
- IE ESAT
- IE COMMS
- IE SIGNALS
- IE KRP
- IE UNKNOWN
- IE SMART TEL
- IE GAS MAIN
- IE TELECOM ABOVE GROUND
- IE AGS & DCC DUCTS

© Irish Rail (2021). This drawing is confidential and the copyright in it is owned by Irish Rail. This drawing must not be either loaned, copied or otherwise reproduced in whole or in part or used for any purpose without the prior permission of Irish Rail.
 © Ordnance Survey Ireland and government of Ireland. All O.S. Data used for plans are printed under: "Copyright Ordnance Survey Ireland" Survey No. 0039721. (OSi Aerial Data or OSi Lidar Data) & Survey No. 2020(OSi_NMA_180 (OSi Vector Data)). All elevations are in metres and relate to OSi Geoid Model (OSGM02) Malin Head as defined by existing Project Control. All Co-ordinates are in Irish Transverse Mercator Grid (ITM) as defined by OSi active GPS station Tallaght College (TLLG).

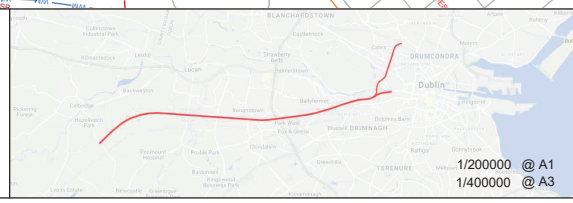

Rev	Date	Dm	Chkd	App'd	Description
v05	13.10.21	RG	DB	DM	SURVEY INFO ADDED
v04	18.03.21	AK	DM	DM	ISSUED FOR INFORMATION
v03	11.02.21	RG	DM	DM	ESB RECORDS UPDATED
v02	22.01.21	AK	DM	DM	ISSUED FOR INFORMATION
v01	30.09.20	RG	DB	DM	ISSUED FOR INFORMATION

Client Iarnród Éireann Irish Rail		Engineering Designer ATKINS Supported by: rps	
Date 30.09.20	Scale 1:500 @ A1 1:1000 @ A3	Drawn RG	Checked DB
Project Code ---	Issuer ATK	Approved DM	QMS Code ---

Project Title DART+ SOUTH WEST		Drawing Title PHOENIX PARK TUNNEL TO GLASNEVIN EXISTING UTILITIES SHEET 7	
Drawing File Name DP-04-23-DWG-UE-TTA-42307	Version v05	Status S0	

DO NOT SCALE USE FIGURED DIMENSIONS ONLY

U:\51955866\DWG-Graphica\61 AutoCAD\DP-04-23-DWG-UE-TTA-42301-42310.dwg

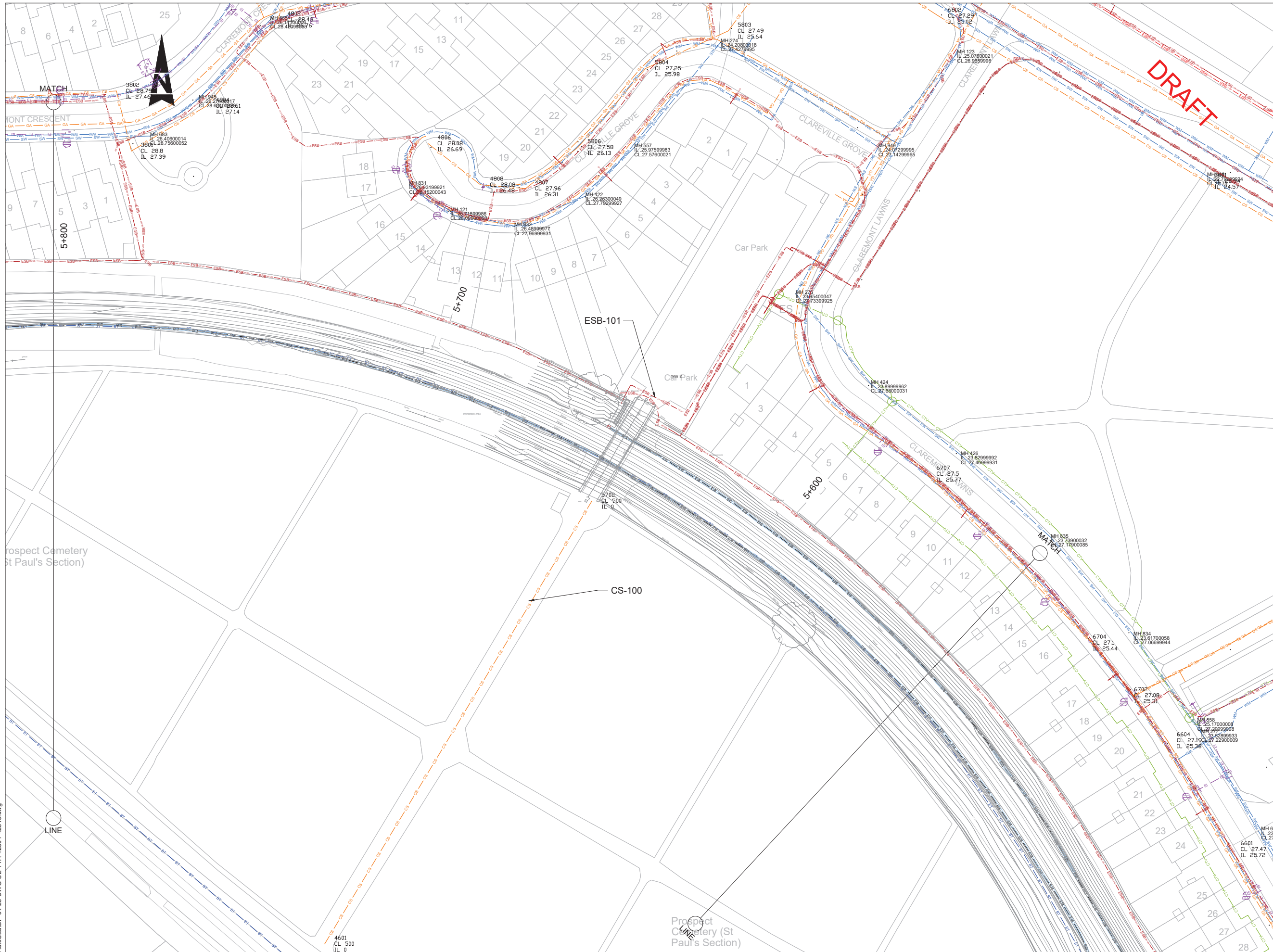

LEGEND:

- ESB LV UNDERGROUND
- ESB LV OVERHEAD
- ESB MV UNDERGROUND
- ESB MV OVERHEAD
- ESB 38kV UNDERGROUND
- ESB 38kV OVERHEAD
- ESB 110kV UNDERGROUND
- ESB 110kV OVERHEAD
- ESB 220kV UNDERGROUND
- ESB 220kV OVERHEAD
- ESB 400kV UNDERGROUND
- ESB 400kV OVERHEAD EXISTING EIR
- EXISTING EIR
- EXISTING BGE DISTRIBUTION PIPE
- EXISTING BGE ABANDONED PIPE
- EXISTING COMBINED SEWER
- EXISTING SURFACE WATER SEWER
- EXISTING WATER MAIN
- EXISTING NTL / UPC / VIRGIN
- EXISTING BT
- EXISTING AURORA TELECOM

UTILITIES NOTES

- THE INFORMATION PROVIDED ON THIS DRAWING IS BASED ON THAT RECEIVED FROM THE RELEVANT STATUTORY AUTHORITIES.
- LOCATION OF EXISTING SERVICES AS SHOWN IN THE 500 SERIES DRAWINGS ARE INDICATIVE ONLY. IT IS THE CONTRACTOR'S RESPONSIBILITY TO LOCATE ALL EXISTING SERVICES ON SITE PRIOR TO EXCAVATION AND IN COLLABORATION WITH THE SERVICE PROVIDER BY CAREFUL DIGGING METHODS.
- NO SERVICES ARE TO BE DECOMMISSIONED IN ADVANCE OF NEW SERVICES BEING ESTABLISHED AND COMMISSIONED.
- THE CONTRACTOR TO CONFIRM ALL WORKS IN ADVANCE WITH THE RELEVANT AUTHORITY OR PUBLIC/PRIVATE UNDERTAKER.
- ALL EXISTING SERVICES MUST BE PROTECTED IN SITU BY THE CONTRACTOR DURING THE WORKS. THE CONTRACTOR IS RESPONSIBLE FOR ANY DAMAGE TO EXISTING DUCTS DURING THE WORKS.
- ALL MEETINGS ON SITE WITH THE SERVICE PROVIDERS SHOULD BE NOTIFIED TO THE EMPLOYER'S REPRESENTATIVE WHO WILL BE PRESENT AT THE MEETING WHEN AVAILABLE.
- THE CONTRACTOR IS ADVISED THAT ANY COSTS ASSOCIATED WITH TEMPORARY WORKS FOR DIVERSION OF SERVICES HAVE NOT BEEN MEASURED AS PART OF THE WORKS AS THESE ARE DEPENDENT ON THE CONTRACTOR'S SEQUENCING FOR THE WORKS. THE CONTRACTOR SHOULD ALLOW FOR TEMPORARY REINSTATEMENT OF EXISTING PAVEMENTS AND THE LIKE.
- IRISH WATER GIVES THIS INFORMATION AS TO THE POSITION OF ITS UNDERGROUND NETWORK AS A GENERAL GUIDE ONLY ON THE STRICT UNDERSTANDING THAT IT IS BASED ON THE BEST AVAILABLE INFORMATION PROVIDED BY EACH LOCAL AUTHORITY IN IRELAND. IT SHOULD NOT BE RELIED UPON IN THE EVENT OF EXCAVATIONS OR OTHER WORKS BEING CARRIED OUT IN THE VICINITY OF THE NETWORK. THE ONUS IS ON THE PARTIES CARRYING OUT THE WORKS TO ENSURE THE EXACT LOCATION OF THE NETWORK IS IDENTIFIED PRIOR TO MECHANICAL WORKS BEING CARRIED OUT. SERVICE PIPES ARE NOT GENERALLY SHOWN BUT THEIR PRESENCE SHOULD BE ANTICIPATED. © IRISH WATER

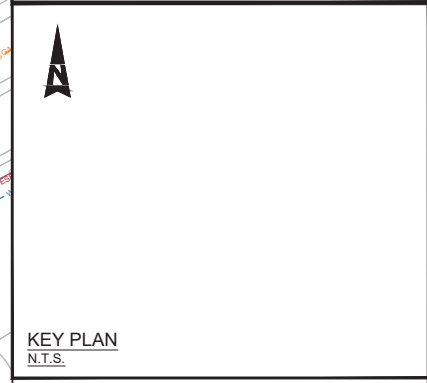

LEGEND:

- IE TROUGHING-AT GRADE
- IE TROUGHING-ABOVE GROUND
- IE TROUGHING-UNDERGROUND
- IE MANHOLES
- IE WATER MAIN
- IE OVERHEAD WIRES
- IE ELECTRICAL CHAMBER
- IE ELECTRICAL NETWORK
- IE ESAT
- IE COMMS
- IE SIGNALS
- IE KRP
- IE UNKNOWN
- IE SMART TEL
- IE GAS MAIN
- IE TELECOM ABOVE GROUND
- IE AGS & DCC DUCTS

© Irish Rail (2021). This drawing is confidential and the copyright in it is owned by Irish Rail. This drawing must not be either loaned, copied or otherwise reproduced in whole or in part or used for any purpose without the prior permission of Irish Rail.
 © Ordnance Survey Ireland and government of Ireland. All O.S. Data used for plans are printed under: "Copyright Ordnance Survey Ireland" Survey No. 0039721. (OSi Aerial Data or OSi Lidar Data) & Survey No. 2020/OSi_NMA_180 (OSi Vector Data).
 All elevations are in metres and relate to OSi Geoid Model (OSGM02) Malin Head as defined by existing Project Control. All Co-ordinates are in Irish Transverse Mercator Grid (ITM) as defined by OSi active GPS station Tallaght College (TLLG).



Rev	Date	Dm	Chk'd	App'd	Description
v05	13.10.21	RG	DB	DM	SURVEY INFO ADDED
v04	18.03.21	AK	DM	DM	ISSUED FOR INFORMATION
v03	11.02.21	RG	DM	DM	ESB RECORDS UPDATED
v02	22.01.21	AK	DM	DM	ISSUED FOR INFORMATION
v01	30.09.20	RG	DB	DM	ISSUED FOR INFORMATION

Client: **Irish Rail** / **Iarnród Éireann**

Engineering Designer: **ATKINS** / **TYPSA** / **rps**

Date: 30.09.20 | Scale: 1:500 @ A1, 1:1000 @ A3

Project Code: --- | Issuer: ATK

QMS Code: ---

Drawn: RG | Checked: DB | Approved: DM

Project Title: **DART+ SOUTH WEST**

Drawing Title: **PHOENIX PARK TUNNEL TO GLASNEVIN EXISTING UTILITIES SHEET 8**

Drawing File Name: DP-04-23-DWG-UE-TTA-42308

Version: v05 | Status: S0

DO NOT SCALE USE FIGURED DIMENSIONS ONLY

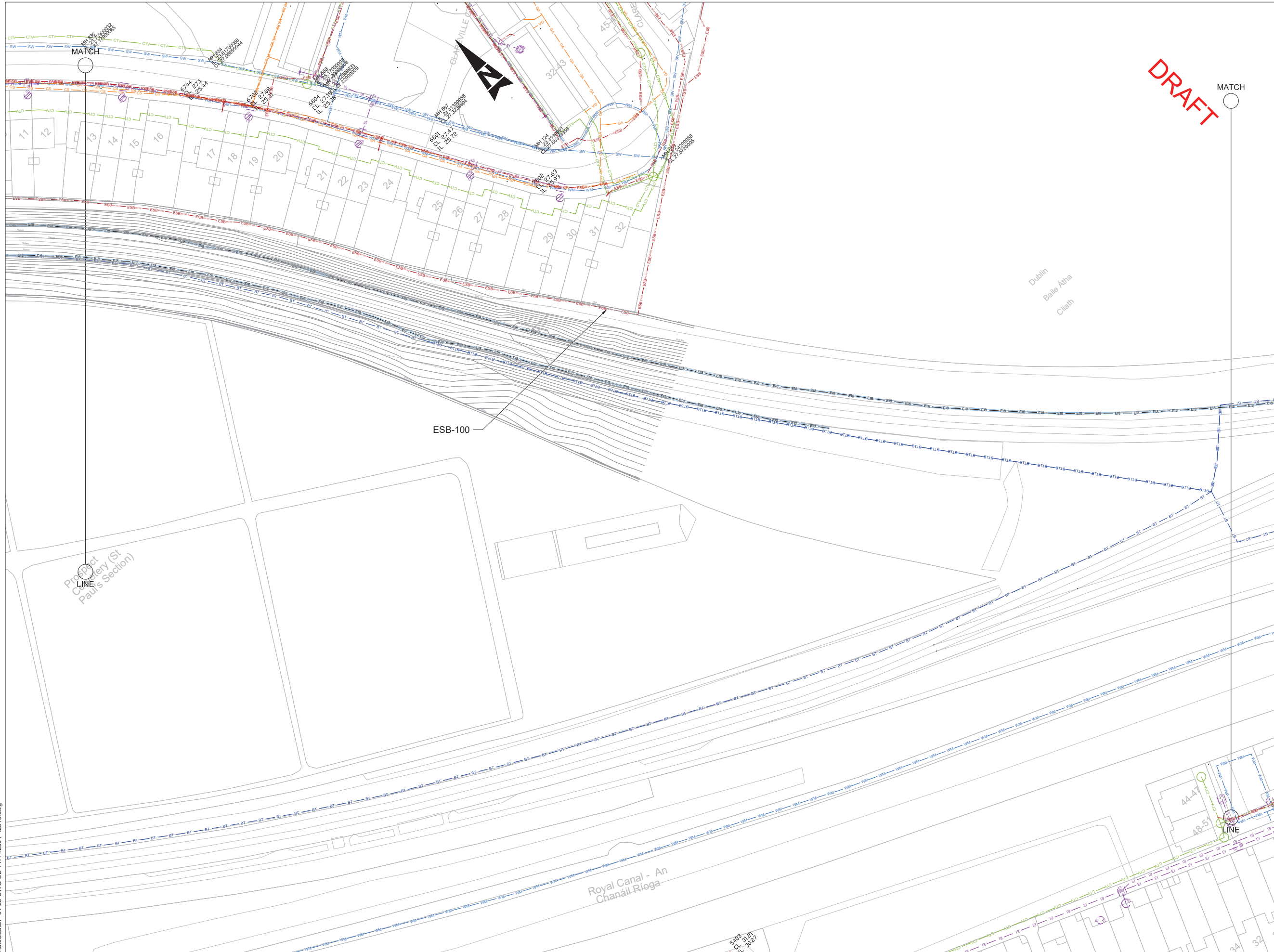

DRAFT

LEGEND:

- ESB LV UNDERGROUND
- ESB LV OVERHEAD
- ESB MV UNDERGROUND
- ESB MV OVERHEAD
- ESB 38kV UNDERGROUND
- ESB 38kV OVERHEAD
- ESB 110kV UNDERGROUND
- ESB 110kV OVERHEAD
- ESB 220kV UNDERGROUND
- ESB 220kV OVERHEAD
- ESB 400kV UNDERGROUND
- ESB 400kV OVERHEAD EXISTING EIR
- EXISTING EIR
- EXISTING BGE DISTRIBUTION PIPE
- EXISTING BGE ABANDONED PIPE
- EXISTING COMBINED SEWER
- EXISTING SURFACE WATER SEWER
- EXISTING WATER MAIN
- EXISTING NTL / UPC / VIRGIN
- EXISTING BT
- EXISTING AURORA TELECOM

- UTILITIES NOTES**
1. THE INFORMATION PROVIDED ON THIS DRAWING IS BASED ON THAT RECEIVED FROM THE RELEVANT STATUTORY AUTHORITIES.
 2. LOCATION OF EXISTING SERVICES AS SHOWN IN THE 500 SERIES DRAWINGS ARE INDICATIVE ONLY. IT IS THE CONTRACTOR'S RESPONSIBILITY TO LOCATE ALL EXISTING SERVICES ON SITE PRIOR TO EXCAVATION AND IN COLLABORATION WITH THESE SERVICE PROVIDER BY CAREFUL DIGGING METHODS.
 3. NO SERVICES ARE TO BE DECOMMISSIONED IN ADVANCE OF NEW SERVICES BEING ESTABLISHED AND COMMISSIONED.
 4. THE CONTRACTOR TO CONFIRM ALL WORKS IN ADVANCE WITH THE RELEVANT AUTHORITY OR PUBLIC/PRIVATE UNDERTAKER.
 5. ALL EXISTING SERVICES MUST BE PROTECTED IN SITU BY THE CONTRACTOR DURING THE WORKS. THE CONTRACTOR IS RESPONSIBLE FOR ANY DAMAGE TO EXISTING DUCTS DURING THE WORKS.
 6. ALL MEETINGS ON SITE WITH THE SERVICE PROVIDERS SHOULD BE NOTIFIED TO THE EMPLOYER'S REPRESENTATIVE WHO WILL BE PRESENT AT THE MEETING WHEN AVAILABLE.
 7. THE CONTRACTOR IS ADVISED THAT ANY COSTS ASSOCIATED WITH TEMPORARY WORKS FOR DIVERSION OF SERVICES HAVE NOT BEEN MEASURED AS PART OF THE WORKS AS THESE ARE DEPENDENT ON THE CONTRACTOR'S SEQUENCING FOR THE WORKS. THE CONTRACTOR SHOULD ALLOW FOR TEMPORARY REINSTATEMENT OF EXISTING PAVEMENTS AND THE LIKE.
 8. IRISH WATER GIVES THIS INFORMATION AS TO THE POSITION OF ITS UNDERGROUND NETWORK AS A GENERAL GUIDE ONLY ON THE STRICT UNDERSTANDING THAT IT IS BASED ON THE BEST AVAILABLE INFORMATION PROVIDED BY EACH LOCAL AUTHORITY IN IRELAND. IT SHOULD NOT BE RELIED UPON IN THE EVENT OF EXCAVATIONS OR OTHER WORKS BEING CARRIED OUT IN THE VICINITY OF THE NETWORK. THE ONUS IS ON THE PARTIES CARRYING OUT THE WORKS TO ENSURE THE EXACT LOCATION OF THE NETWORK IS IDENTIFIED PRIOR TO MECHANICAL WORKS BEING CARRIED OUT. SERVICE PIPES ARE NOT GENERALLY SHOWN BUT THEIR PRESENCE SHOULD BE ANTICIPATED. © IRISH WATER



KEY PLAN
N.T.S.

LEGEND:

- IE TROUGHING-AT GRADE
- IE TROUGHING-ABOVE GROUND
- IE TROUGHING-UNDERGROUND
- IE MANHOLES
- IE WATER MAIN
- IE OVERHEAD WIRES
- IE ELECTRICAL CHAMBER
- IE ELECTRICAL NETWORK
- IE ESAT
- IE COMMS
- IE SIGNALS
- IE KRP
- IE UNKNOWN
- IE SMART TEL
- IE GAS MAIN
- IE TELECOM ABOVE GROUND
- IE AGS & DCC DUCTS

© Irish Rail (2021). This drawing is confidential and the copyright in it is owned by Irish Rail. This drawing must not be either loaned, copied or otherwise reproduced in whole or in part or used for any purpose without the prior permission of Irish Rail.
 © Ordnance Survey Ireland and government of Ireland. All O.S. Data used for plans are printed under: "Copyright Ordnance Survey Ireland" Survey No. 0039721. (OSi Aerial Data or OSi Lidar Data) & Survey No. 2020/OSi_NMA_180 (OSi Vector Data).
 All elevations are in metres and relate to OSi Geoid Model (OSGM02) Malin Head as defined by existing Project Control. All Co-ordinates are in Irish Transverse Mercator Grid (ITM) as defined by OSi active GPS station Tallaght College (TLLG).

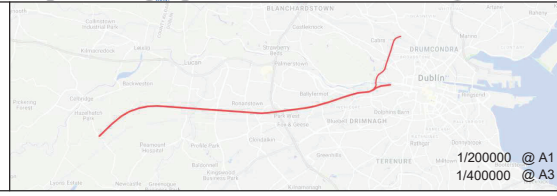

Rev	Date	Dm	Chkd	App'd	Description
v05	13.10.21	RG	DB	DM	SURVEY INFO ADDED
v04	18.03.21	AK	DM	DM	ISSUED FOR INFORMATION
v03	11.02.21	RG	DM	DM	ESB RECORDS UPDATED
v02	22.01.21	AK	DM	DM	ISSUED FOR INFORMATION
v01	30.09.20	RG	DB	DM	ISSUED FOR INFORMATION

Client
Iarnród Éireann
 Supported by:
ATKINS
TPSA
RPS

Engineering Designer

Drawn	Checked	Approved
RG	DB	DM

Date: 30.09.20
 Scale: 1:500 @ A1, 1:1000 @ A3
 Project Code: ---
 Issuer: ATK

Project Title
DART+ SOUTH WEST

Drawing Title
PHOENIX PARK TUNNEL TO GLASNEVIN EXISTING UTILITIES SHEET 9

Drawing File Name: DP-04-23-DWG-UE-TTA-42309
 Version: v05
 Status: S0

DO NOT SCALE USE FIGURED DIMENSIONS ONLY

U:\51955866\Drawings\Graphics\1 AutoCAD\DP-04-23-DWG-UE-TTA-42301-42310.dwg



LEGEND:

- ESB LV UNDERGROUND
- ESB LV OVERHEAD
- ESB MV UNDERGROUND
- ESB MV OVERHEAD
- ESB 38kV UNDERGROUND
- ESB 38kV OVERHEAD
- ESB 110kV UNDERGROUND
- ESB 110kV OVERHEAD
- ESB 220kV UNDERGROUND
- ESB 220kV OVERHEAD
- ESB 400kV UNDERGROUND
- ESB 400kV OVERHEAD EXISTING EIR
- EXISTING EIR
- EXISTING BGE DISTRIBUTION PIPE
- EXISTING BGE ABANDONED PIPE
- EXISTING COMBINED SEWER
- EXISTING SURFACE WATER SEWER
- EXISTING WATER MAIN
- EXISTING NTL / UPC / VIRGIN
- EXISTING BT
- EXISTING AURORA TELECOM

UTILITIES NOTES

1. THE INFORMATION PROVIDED ON THIS DRAWING IS BASED ON THAT RECEIVED FROM THE RELEVANT STATUTORY AUTHORITIES.
2. LOCATION OF EXISTING SERVICES AS SHOWN IN THE 500 SERIES DRAWINGS ARE INDICATIVE ONLY. IT IS THE CONTRACTOR'S RESPONSIBILITY TO LOCATE ALL EXISTING SERVICES ON SITE PRIOR TO EXCAVATION AND IN COLLABORATION WITH THESE SERVICE PROVIDER BY CAREFUL DIGGING METHODS.
3. NO SERVICES ARE TO BE DECOMMISSIONED IN ADVANCE OF NEW SERVICES BEING ESTABLISHED AND COMMISSIONED.
4. THE CONTRACTOR TO CONFIRM ALL WORKS IN ADVANCE WITH THE RELEVANT AUTHORITY OR PUBLIC/PRIVATE UNDERTAKER.
5. ALL EXISTING SERVICES MUST BE PROTECTED IN SITU BY THE CONTRACTOR DURING THE WORKS. THE CONTRACTOR IS RESPONSIBLE FOR ANY DAMAGE TO EXISTING DUCTS DURING THE WORKS.
6. ALL MEETINGS ON SITE WITH THE SERVICE PROVIDERS SHOULD BE NOTIFIED TO THE EMPLOYER'S REPRESENTATIVE WHO WILL BE PRESENT AT THE MEETING WHEN AVAILABLE.
7. THE CONTRACTOR IS ADVISED THAT ANY COSTS ASSOCIATED WITH TEMPORARY WORKS FOR DIVERSION OF SERVICES HAVE NOT BEEN MEASURED AS PART OF THE WORKS AS THESE ARE DEPENDENT ON THE CONTRACTOR'S SEQUENCING FOR THE WORKS. THE CONTRACTOR SHOULD ALLOW FOR TEMPORARY REINSTATEMENT OF EXISTING PAVEMENTS AND THE LIKE.
8. IRISH WATER GIVES THIS INFORMATION AS TO THE POSITION OF ITS UNDERGROUND NETWORK AS A GENERAL GUIDE ONLY ON THE STRICT UNDERSTANDING THAT IT IS BASED ON THE BEST AVAILABLE INFORMATION PROVIDED BY EACH LOCAL AUTHORITY IN IRELAND. IT SHOULD NOT BE RELIED UPON IN THE EVENT OF EXCAVATIONS OR OTHER WORKS BEING CARRIED OUT IN THE VICINITY OF THE NETWORK. THE ONUS IS ON THE PARTIES CARRYING OUT THE WORKS TO ENSURE THE EXACT LOCATION OF THE NETWORK IS IDENTIFIED PRIOR TO MECHANICAL WORKS BEING CARRIED OUT. SERVICE PIPES ARE NOT GENERALLY SHOWN BUT THEIR PRESENCE SHOULD BE ANTICIPATED. © IRISH WATER



KEY PLAN
N.T.S.

LEGEND:

- IE TROUGHING-AT GRADE
- IE TROUGHING-ABOVE GROUND
- IE TROUGHING-UNDERGROUND
- IE MANHOLES
- IE WATER MAIN
- IE OVERHEAD WIRES
- IE ELECTRICAL CHAMBER
- IE ELECTRICAL NETWORK
- IE ESAT
- IE COMMS
- IE SIGNALS
- IE KRP
- IE UNKNOWN
- IE SMART TEL
- IE GAS MAIN
- IE TELECOM ABOVE GROUND
- IE AGS & DCC DUCTS

© Irish Rail (2021). This drawing is confidential and the copyright in it is owned by Irish Rail. This drawing must not be either loaned, copied or otherwise reproduced in whole or in part or used for any purpose without the prior permission of Irish Rail.
 © Ordnance Survey Ireland and government of Ireland. All O.S. Data used for plans are printed under: "Copyright Ordnance Survey Ireland" Survey No. 0039721. (OSi Aerial Data or OSi Lidar Data) & Survey No. 2020/OSi_NMA_180 (OSi Vector Data).
 All elevations are in metres and relate to OSi Geoid Model (OSGM02) Malin Head as defined by existing Project Control. All Co-ordinates are in Irish Transverse Mercator Grid (ITM) as defined by OSi active GPS station Tallaght College (TLLG).

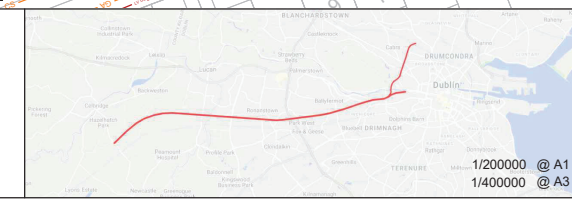

Rev	Date	Dm	Chkd	App'd	Description
v05	13.10.21	RG	DB	DM	SURVEY INFO ADDED
v04	18.03.21	AK	DM	DM	ISSUED FOR INFORMATION
v03	11.02.21	RG	DM	DM	ESB RECORDS UPDATED
v02	22.01.21	AK	DM	DM	ISSUED FOR INFORMATION
v01	30.09.20	RG	DB	DM	ISSUED FOR INFORMATION

Client: **Iarnród Éireann Irish Rail**

Date: 30.09.20 | Scale: 1:500 @ A1, 1:1000 @ A3

Project Code: --- | Issuer: ATK

Engineering Designer: **ATKINS** (Member of the SNC-Lavalin Group)

Supported by: **rps**

Drawn: RG | Checked: DB | Approved: DM

Project Title: **DART+ SOUTH WEST**

Drawing Title: **PHOENIX PARK TUNNEL TO GLASNEVIN EXISTING UTILITIES SHEET 10**

Drawing File Name: DP-04-23-DWG-UE-TTA-42310 | Version: v05 | Status: S0

DO NOT SCALE USE FIGURED DIMENSIONS ONLY