

▶ STATION ACCESS

--- CIE PROPERTY BOUNDARY

| | | | | | |
|--|-------------|---|-------------|-------------|-------------|
| | | | | | |
| V01 | August 2023 | Proposed Developments following Railway Order Submissions | GDV | JDR | CCH |
| V01 | April 2022 | PLANNING ISSUE | GDV | JDR | CCH |
| REV. | DATE | Description | PRODUCED BY | REVIEWED BY | APPROVED BY |
| <div>© Irish Rail (2020). This drawing is confidential and the copyright in it is owned by Irish Rail. This drawing must not be either loaned, copied or otherwise reproduced in whole or in part or used for any purpose without the prior permission of Irish Rail. © Ordnance Survey Ireland and Government of Ireland. All O.S. data used for plans are printed under "Copyright Ordnance Survey Ireland". Survey No. 0039720 (OSi Aerial Data or OSi Lidar Data) & Survey No. 2020/OSi_ILMA_180 (OSi Vector Data). All elevations are in metres and relate to OSi Geoid Model (OSGM02) Mean Head as defined by existing Project Control. All Co-ordinates are in Irish Transverse Mercator Grid (ITM) as defined by OSi active GPS station Tallaght College (TLLG).</div> | | | | | |

Client

Consultant

Project

Drawing Title

STATION DESIGN
ASHTOWN STATION
STATION LOCATION. EXISTING

Scale:
1:500 @ A1

| Drawing Number | Project | Originator | Discipline | Location | Type | Role | Number | Phase |
|----------------|----------|---------------------------|------------|---------------|------|------|--------|-------|
| | MAY | MDC | ARC | RS07 | DR | A | 0001 | D |
| Date: | Job No: | Status: | Rev: | | | | | |
| AUGUST 2023 | P/101086 | S3 - For Review & Comment | V01 | Sheet: 1 of 2 | | | | |

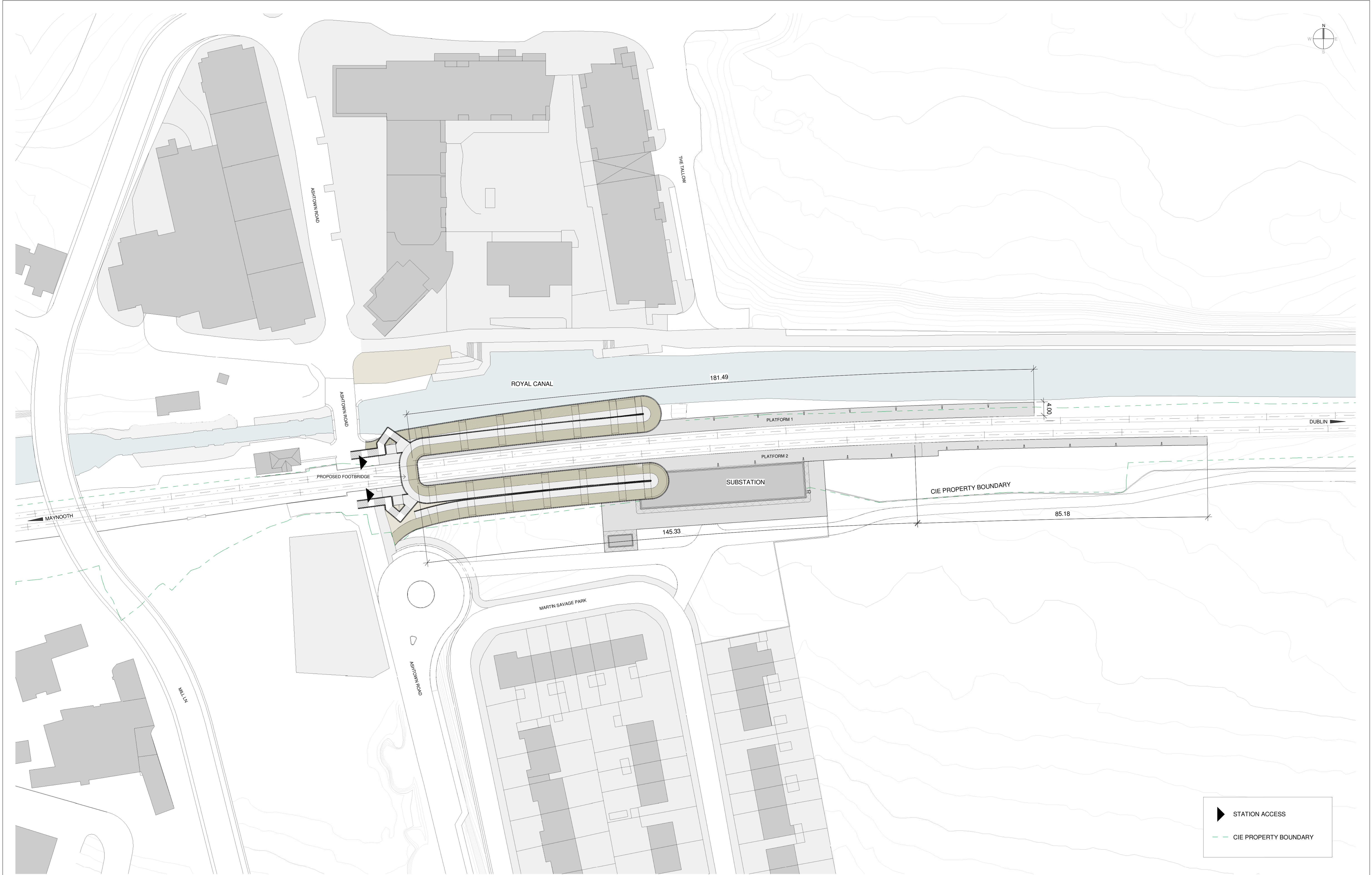

| REV. | DATE | Description | PRODUCED BY | REVIEWED BY | APPROVED BY |
|------|-------------|---|-------------|-------------|-------------|
| V01 | August 2023 | Proposed Developments following Railway Order Submissions | GDV | JDR | CCH |
| V01 | April 2022 | PLANNING ISSUE | GDV | JDR | CCH |

© Irish Rail (2020). This drawing is confidential and the copyright in it is owned by Irish Rail. This drawing must not be either loaned, copied or otherwise reproduced in whole or in part or used for any purpose without the prior permission of Irish Rail.
© Ordnance Survey Ireland and Government of Ireland. All O.S. data used for plans are printed under "Copyright Ordnance Survey Ireland".
Survey No. 0039770 (OSI Aerial Data or OSI Lidar Data) & Survey No. 2020/OSI_HMA_180 (OSI Vector Data).
All elevations are in metres and relate to OSI Geoid Model (OSGM02) Mean Head as defined by existing Project Control.
All Co-ordinates are in Irish Transverse Mercator Grid (ITM) as defined by OSI active GPS station Tallaght College (TLLG).

Client

Consultant

Project

Drawing Title

STATION DESIGN
ASHTOWN STATION
STATION LOCATION. PROPOSED

Scale:
1:500 @ A1

| Drawing Number | Project | Originator | Discipline | Location | Type | Role | Number | Phase |
|----------------------|---------------------|--------------------------------------|-------------|---------------|------|------|--------|-------|
| | MAY | MDC | ARC | RS07 | DR | A | 0001 | D |
| Date: AUGUST 2023 | Job No: P/101086 | Status: S3 - For Review & Comment | Rev: V01 | Sheet: 2 of 2 | | | | |

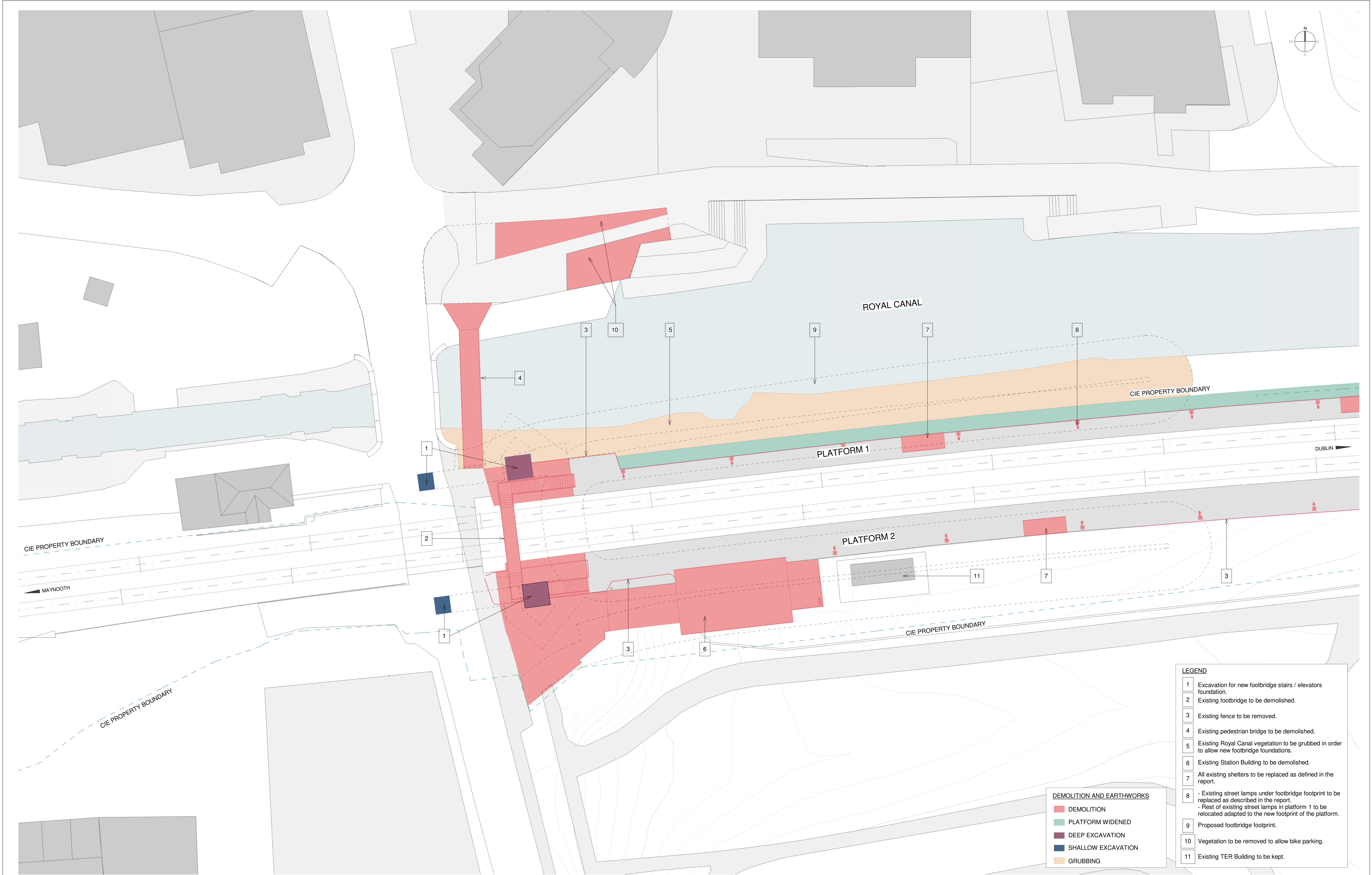

DEMOLITION AND EARTHWORKS

- DEMOLITION
- PLATFORM WIDENED
- DEEP EXCAVATION
- SHALLOW EXCAVATION
- GRUBBING

LEGEND

- 1 Excavation for new footbridge stairs / elevators foundation.
- 2 Existing footbridge to be demolished.
- 3 Existing fence to be removed.
- 4 Existing pedestrian bridge to be demolished.
- 5 Existing Royal Canal vegetation to be grubbed in order to allow new footbridge foundations.
- 6 Existing Station Building to be demolished.
- 7 All existing shelters to be replaced as defined in the report.
- 8 - Existing street lamps under footbridge footprint to be replaced as described in the report.
- Rest of existing street lamps in platform 1 to be relocated adapted to the new footprint of the platform.
- 9 Proposed footbridge footprint.
- 10 Vegetation to be removed to allow bike parking.
- 11 Existing TER Building to be kept.

| | | | | | |
|--|-------------|---|-------------|-------------|-------------|
| | | | | | |
| V01 | August 2023 | Proposed Developments following Railway Order Submissions | GDV | JDR | CCH |
| V01 | April 2022 | PLANNING ISSUE | GDV | JDR | CCH |
| REV. | DATE | Description | PRODUCED BY | REVIEWED BY | APPROVED BY |
| © Irish Rail (2020). This drawing is confidential and the copyright in it is owned by Irish Rail. This drawing must not be either loaned, copied or otherwise reproduced in whole or in part or used for any purpose without the prior permission of Irish Rail. © Ordnance Survey Ireland and Government of Ireland. All O.S. data used for plans are printed under "Copyright Ordnance Survey Ireland". Survey No. 0039720 (OSi Aerial Data or OSi Lidar Data) & Survey No. 2020/OSi_ILMA_180 (OSi Vector Data). All elevations are in metres and relate to OSi Geoid Model (OSGM02) Mean Head as defined by existing Project Control. All Co-ordinates are in Irish Transverse Mercator Grid (ITM) as defined by OSi active GPS station Tallaght College (TLG). | | | | | |

Client

Consultant

Project

Drawing Title

STATION DESIGN
ASHTOWN STATION
DEMOLITION PLAN

Scale:

1:200 @ A1

Drawing Number

Project | Originator | Discipline | Location | Type | Role | Number | Phase

MAY | MDC | ARC | RS07 | DR | A | 0002 | D

Date:

Job No:

Status:

Rev:

AUGUST 2023

P/101086

S3 - For Review & Comment

V01

Sheet: 1 of 2



DEMOLITION AND EARTHWORKS

- DEMOLITION
- PLATFORM WIDENED
- DEEP EXCAVATION
- SHALLOW EXCAVATION
- GRUBBING

LEGEND

- 1 Excavation for new footbridge stairs / elevators foundation.
- 2 Existing footbridge to be demolished.
- 3 Existing fence to be removed.
- 4 Existing pedestrian bridge to be demolished.
- 5 Existing Royal Canal vegetation to be grubbed in order to allow new footbridge foundations.
- 6 Existing Station Building to be demolished.
- 7 All existing shelters to be replaced as defined in the report.
- 8 - Existing street lamps under footbridge footprint to be replaced as described in the report.
- Rest of existing street lamps in platform 1 to be relocated adapted to the new footprint of the platform.
- 9 Proposed footbridge footprint.
- 10 Vegetation to be removed to allow bike parking.
- 11 Existing TER Building to be kept.

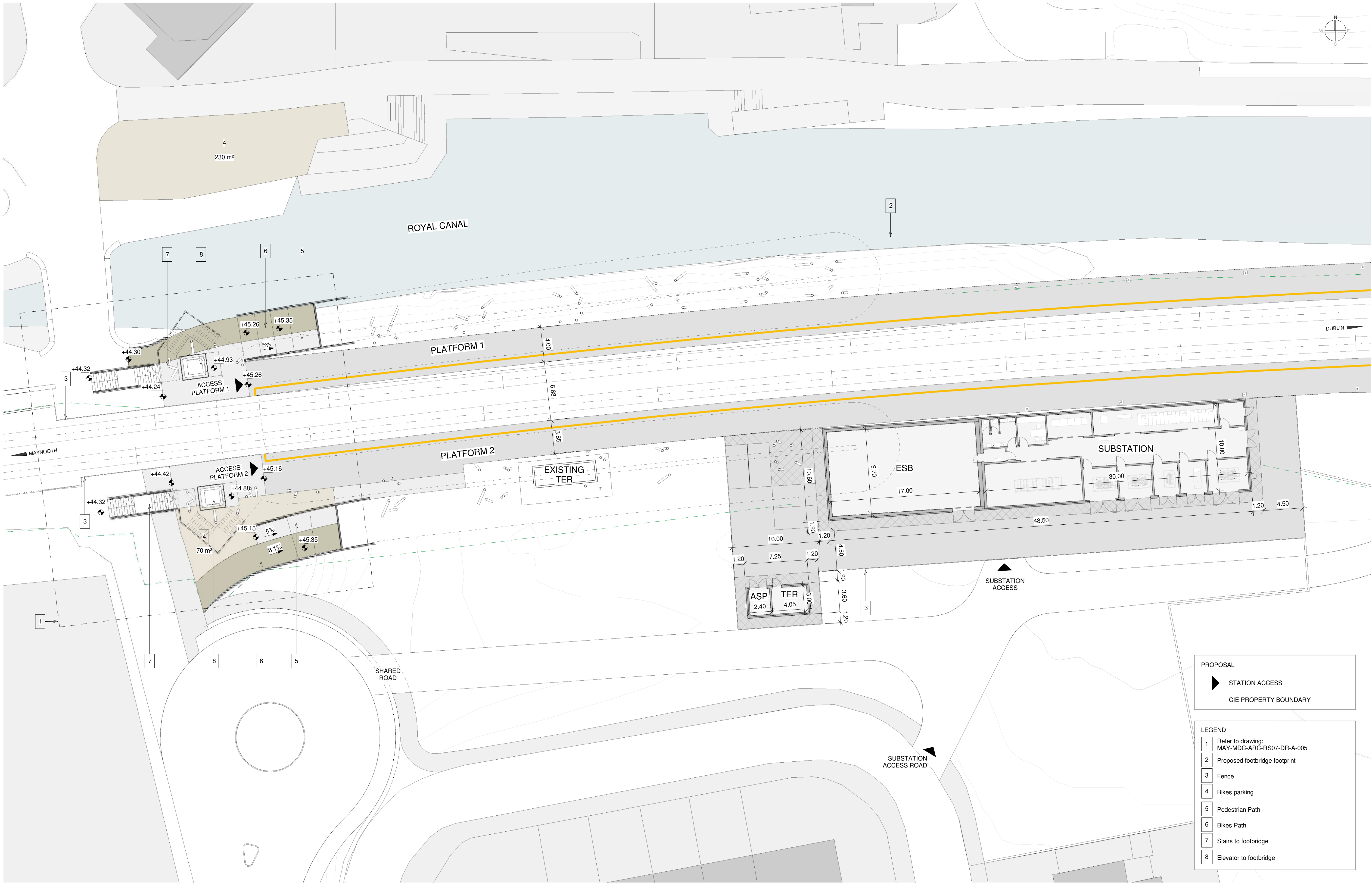

PROPOSAL

- STATION ACCESS
- CIE PROPERTY BOUNDARY

LEGEND

| | |
|---|---|
| 1 | Refer to drawing: MAY-MDC-ARC-RS07-DR-A-005 |
| 2 | Proposed footbridge footprint |
| 3 | Fence |
| 4 | Bikes parking |
| 5 | Pedestrian Path |
| 6 | Bikes Path |
| 7 | Stairs to footbridge |
| 8 | Elevator to footbridge |

| | | | | | |
|------|-------------|---|-------------|-------------|-------------|
| V01 | August 2023 | Proposed Developments following Railway Order Submissions | GDV | JDR | CCH |
| V01 | April 2022 | PLANNING ISSUE | GDV | JDR | CCH |
| REV. | DATE | Description | PRODUCED BY | REVIEWED BY | APPROVED BY |

© Irish Rail (2020). This drawing is confidential and the copyright in it is owned by Irish Rail. This drawing must not be either loaned, copied or otherwise reproduced in whole or in part or used for any purpose without the prior permission of Irish Rail.
© Ordnance Survey Ireland and Government of Ireland. All O.S. data used for plans are printed under "Copyright Ordnance Survey Ireland".
Survey No. 0039720 (OSI Aerial Data or OSI Lidar Data) & Survey No. 2020/OSI/IMA_180 (OSI Vector Data).
All elevations are in metres and relate to OSI Geoid Model (OSGM02) Mean Head as defined by existing Project Control.
All Co-ordinates are in Irish Transverse Mercator Grid (ITM) as defined by OSI active GPS station Tallaght College (TLLG).

Client



Consultant



Project



Drawing Title

STATION DESIGN
ASHTOWN STATION
PLATFORM LEVEL PLAN

Scale:

1:200 @ A1

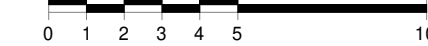

Drawing Number | Project | Originator | Discipline | Location | Type | Role | Number | Phase

MAY MDC ARC RS07 DR A 0003 D

Date: AUGUST 2023 Job No: P/101086 Status: S3 - For Review & Comment Rev: V01 Sheet: 1 of 2

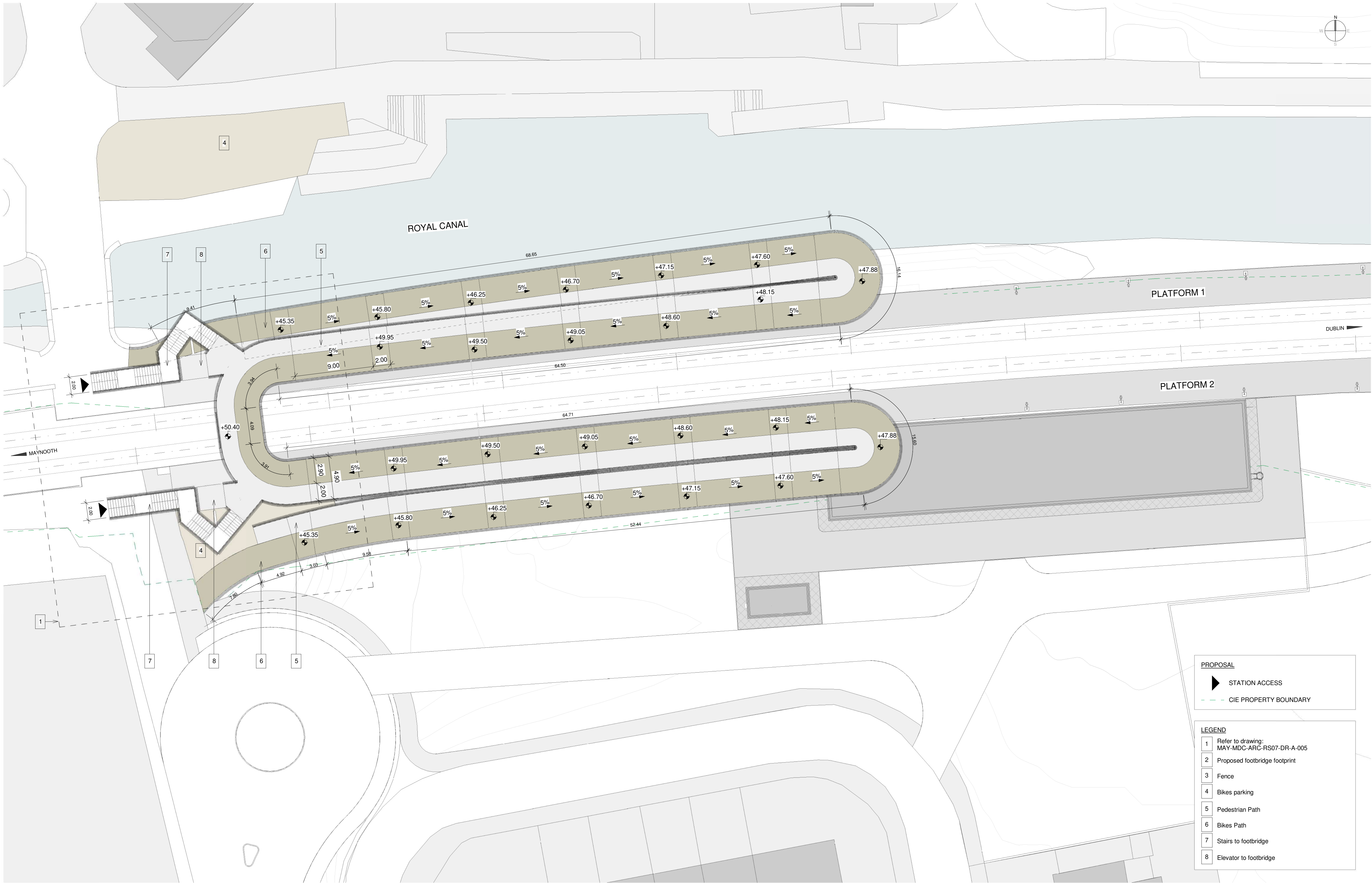

PROPOSAL

- STATION ACCESS
- CIE PROPERTY BOUNDARY

LEGEND

| | |
|---|---|
| 1 | Refer to drawing: MAY-MDC-ARC-RS07-DR-A-005 |
| 2 | Proposed footbridge footprint |
| 3 | Fence |
| 4 | Bikes parking |
| 5 | Pedestrian Path |
| 6 | Bikes Path |
| 7 | Stairs to footbridge |
| 8 | Elevator to footbridge |

| | | | | | |
|---|-------------|---|-------------|-------------|-------------|
| | | | | | |
| V01 | August 2023 | Proposed Developments following Railway Order Submissions | GDV | JDR | CCH |
| V01 | April 2022 | PLANNING ISSUE | GDV | JDR | CCH |
| REV. | DATE | Description | PRODUCED BY | REVIEWED BY | APPROVED BY |
| <div>© Irish Rail (2020). This drawing is confidential and the copyright in it is owned by Irish Rail. This drawing must not be either loaned, copied or otherwise reproduced in whole or in part or used for any purpose without the prior permission of Irish Rail. © Ordnance Survey Ireland and Government of Ireland. All O.S. data used for plans are printed under "Copyright Ordnance Survey Ireland". Survey No. 0039770 (OSI Aerial Data or OSI Lidar Data) & Survey No. 2020/OSI_HMA_180 (OSI Vector Data). All elevations are in metres and relate to OSI Geoid Model (OSGM02) Mean Head as defined by existing Project Control. All Co-ordinates are in Irish Transverse Mercator Grid (ITM) as defined by OSI active GPS station Tallaght College (TLTG).</div> | | | | | |

Client

Consultant

Project

Drawing Title

STATION DESIGN
ASHTOWN STATION
FOOTBRIDGE LEVEL PLAN

Scale:
1:200 @ A1

| Drawing Number | Project | Originator | Discipline | Location | Type | Role | Number | Phase |
|----------------|---------|------------|------------|----------|------|------|--------|-------|
| | MAY | MDC | ARC | RS07 | DR | A | 0003 | D |

| | | | | |
|----------------------|---------------------|--------------------------------------|-------------|---------------|
| Date: AUGUST 2023 | Job No: P/101086 | Status: S3 - For Review & Comment | Rev: V01 | Sheet: 2 of 2 |
|----------------------|---------------------|--------------------------------------|-------------|---------------|

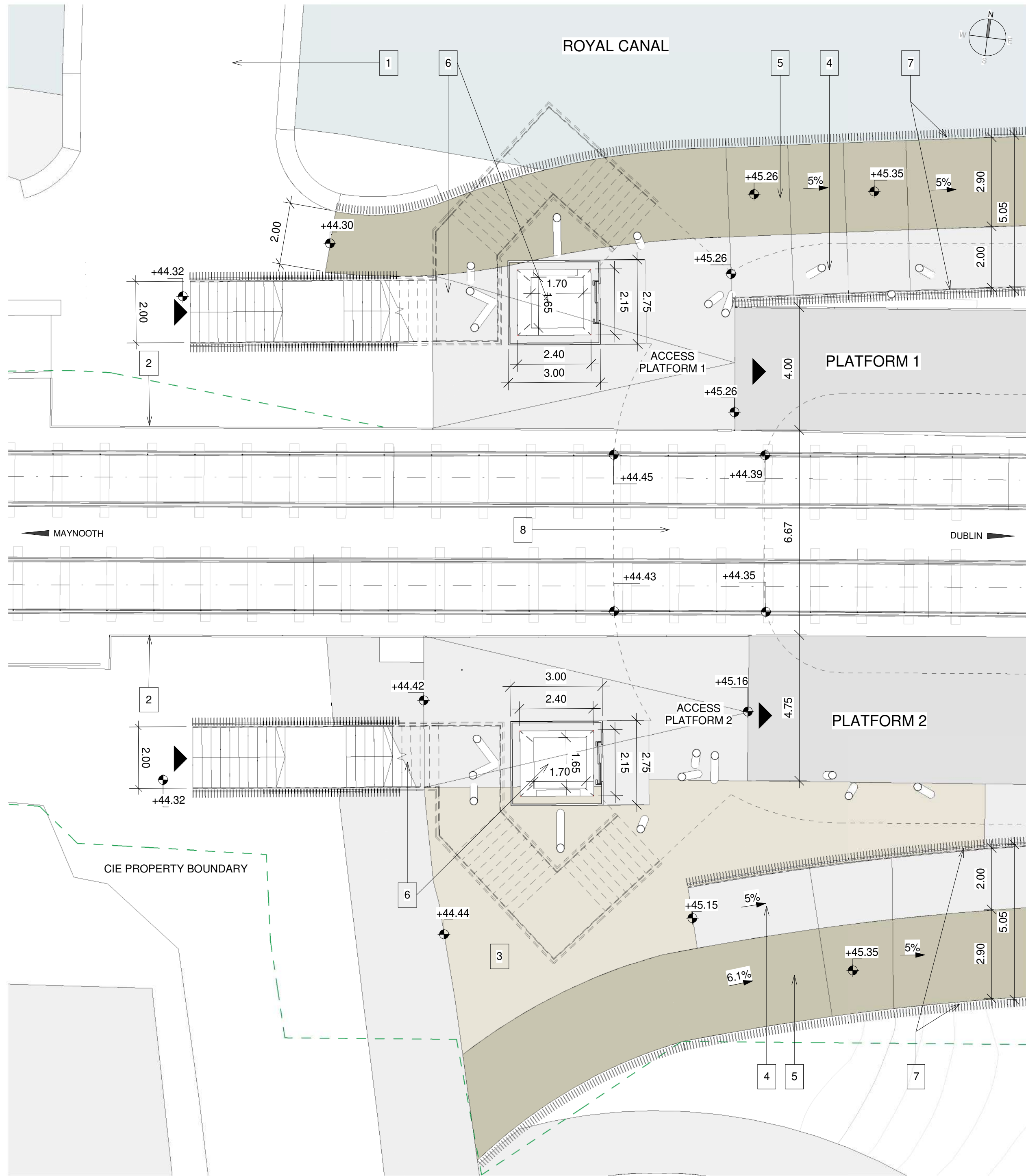

1 | Platform level
Scale 1 : 100

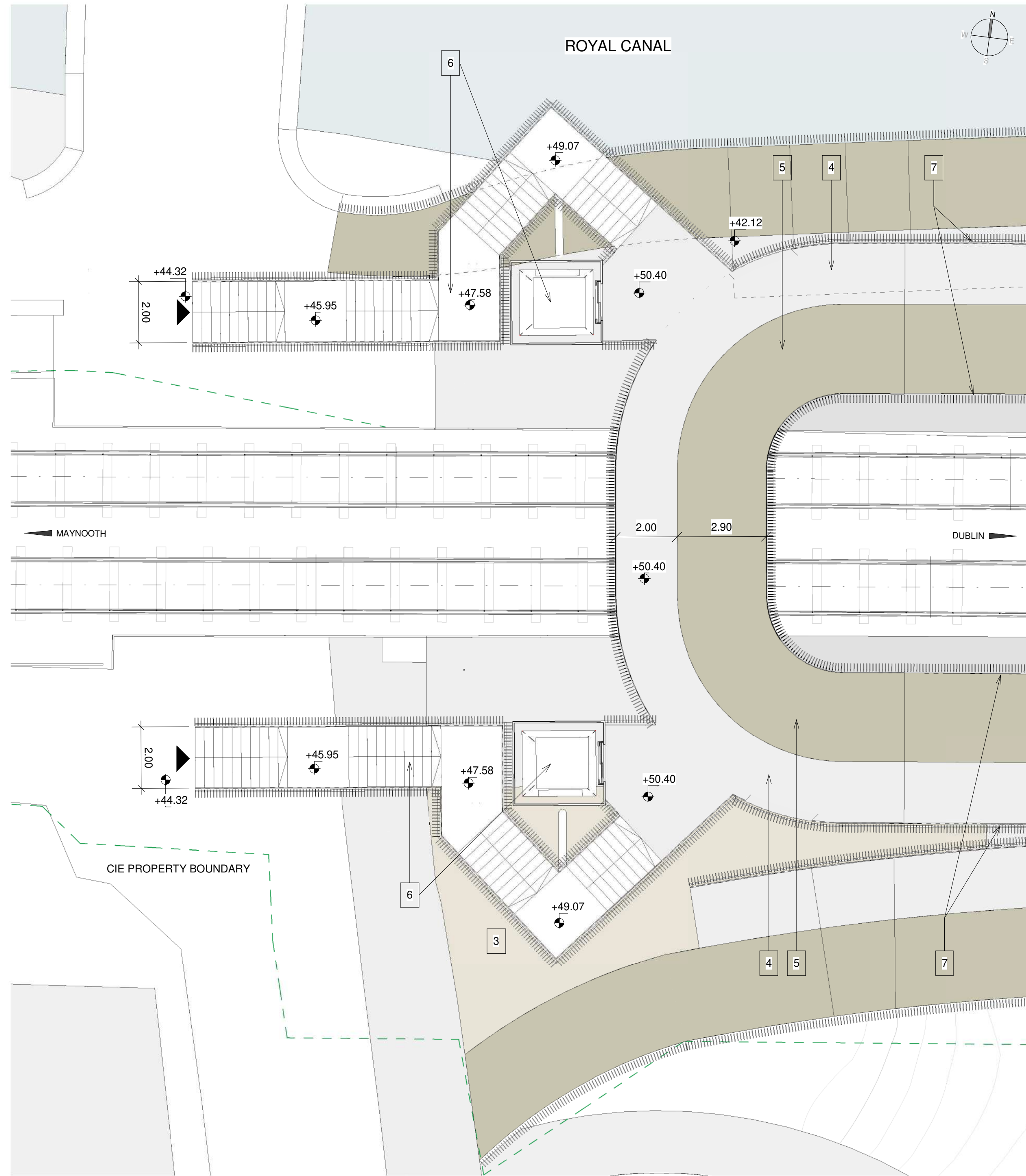

2 | Footbridge Level
Scale 1 : 100

| LEGEND | |
|--------|---|
| 1 | Historical Bridge |
| 2 | New Fence |
| 3 | Bikes parking |
| 4 | Pedestrian Path |
| 5 | Bikes Path |
| 6 | Stairs and elevator to footbridge |
| 7 | Footbridge railing Variable height 1.40m/1.80m |
| 8 | Proposed footbridge footprint |

| REV. | DATE | Description | PRODUCED BY | REVIEWED BY | APPROVED BY |
|------|-------------|---|-------------|-------------|-------------|
| V01 | August 2023 | Proposed Developments following Railway Order Submissions | GDV | JDR | CCH |
| V01 | April 2022 | PLANNING ISSUE | GDV | JDR | CCH |

© Irish Rail (2020). This drawing is confidential and the copyright in it is owned by Irish Rail. This drawing must not be either loaned, copied or otherwise reproduced in whole or in part or used for any purpose without the prior permission of Irish Rail.
© Ordnance Survey Ireland and Government of Ireland. All O.S. data used for plans are printed under "Copyright Ordnance Survey Ireland".
Survey No. 00397720 (OSI Aerial Data or OSI Lidar Data) & Survey No. 2020/OSI_HMA_180 (OSI Vector Data).
All elevations are in metres and relate to OSI Geoid Model (OSGM02) Mean Head as defined by existing Project Control.
All Co-ordinates are in Irish Transverse Mercator Grid (ITM) as defined by OSI active GPS station Tallaght College (TLLG).

Client

Consultant

NTA

Irish Rail

IDOM

ROD

Project

DART+ West

Drawing Title

STATION DESIGN
ASHTOWN STATION
FOOTBRIDGE. PLANS

Scale: 1:100 @ A1

Drawing Number

Date: AUGUST 2023

Job No: P/101086

Status: S3 - For Review & Comment

Rev: V01

Sheet: 1 of 1

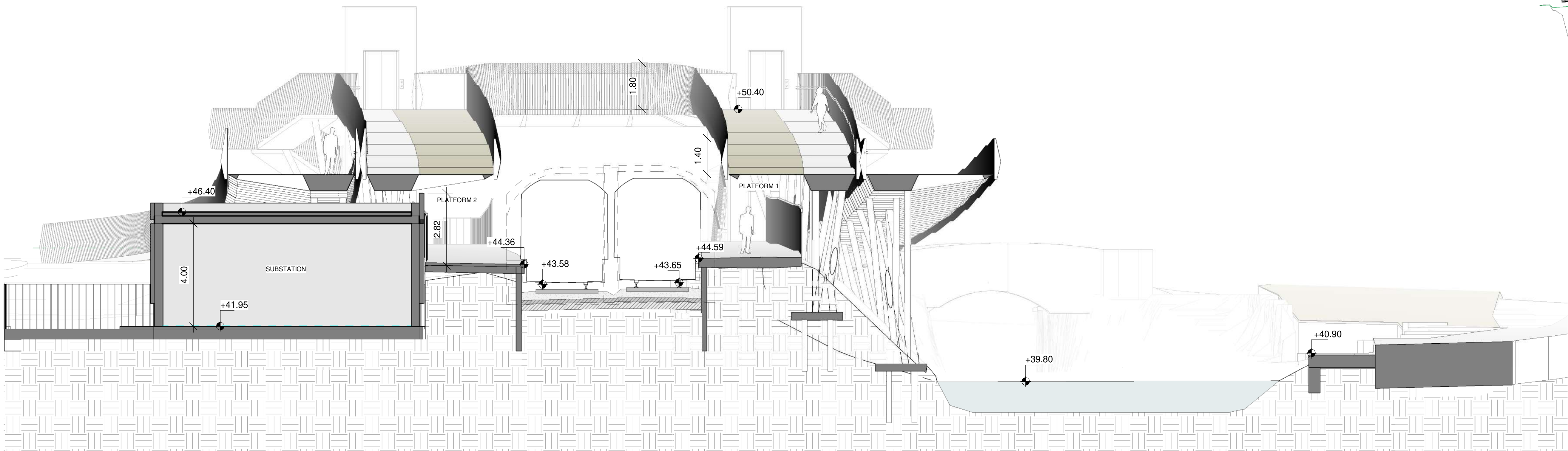
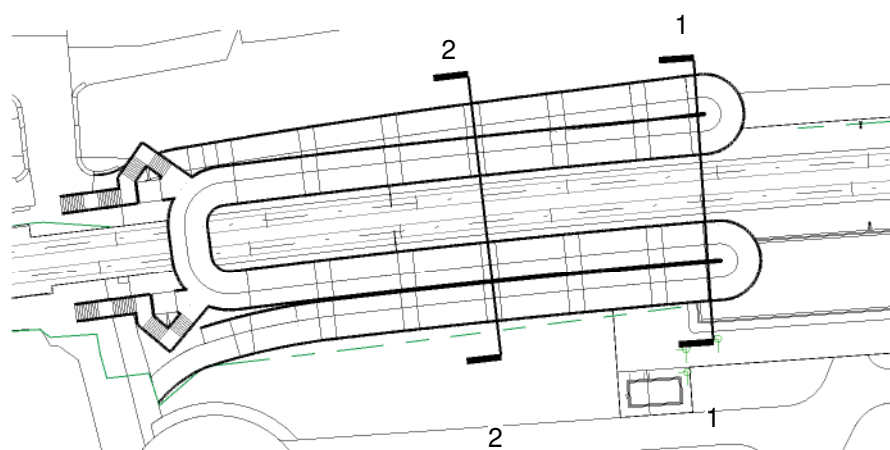

1 | Cross Section 01
Scale 1 : 100

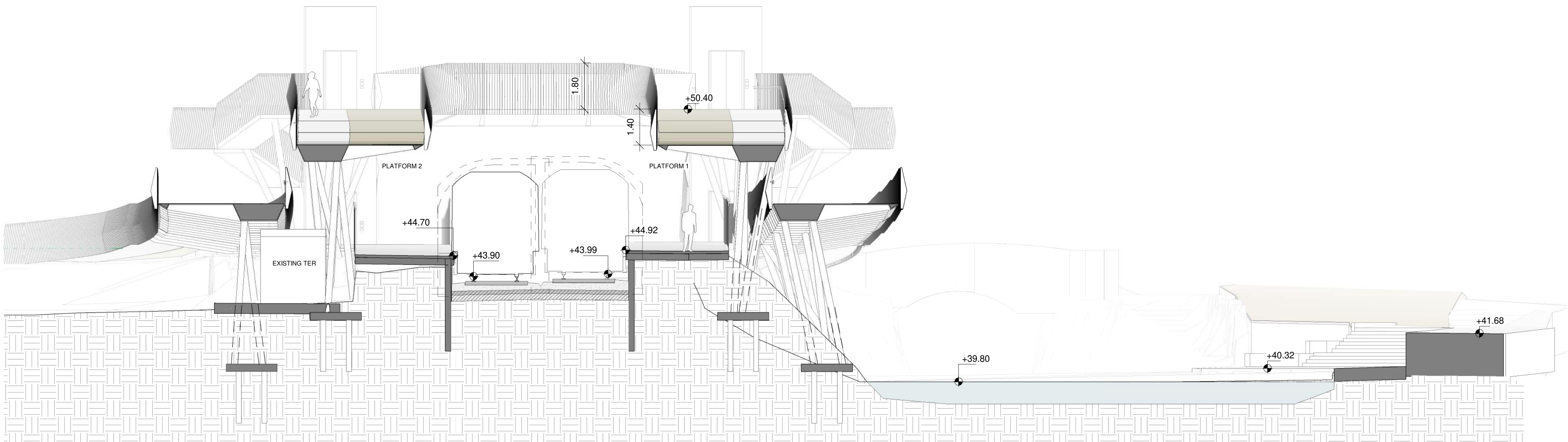

2 | Cross Section 02
Scale 1 : 100

- NOTES**
- 1 The retaining system will be defined with the input of the Geotechnical Report.
 - 2 The foundation (deep or shallow) will be defined with the input of the Geotechnical Report and the retaining system.
 - 3 Minimum track clearance under the bridge: 5.30 m
 - 4 Additional protection will be provided when bridge crosses de track:
 - 1.40 m height solid railing + 0.40 m height IP2X mesh
 - no handrails

| REV. | DATE | Description | PRODUCED BY | REVIEWED BY | APPROVED BY |
|------|-------------|---|-------------|-------------|-------------|
| V01 | August 2023 | Proposed Developments following Railway Order Submissions | GDV | JDR | CCH |
| V01 | April 2022 | PLANNING ISSUE | GDV | JDR | CCH |

© Irish Rail (2020). This drawing is confidential and the copyright in it is owned by Irish Rail. This drawing must not be either loaned, copied or otherwise reproduced in whole or in part or used for any purpose without the prior permission of Irish Rail.
© Ordnance Survey Ireland and Government of Ireland. All O.S. data used for plans are printed under "Copyright Ordnance Survey Ireland" Survey No. 0039770 (OSI Aerial Data or OSI Lidar Data) & Survey No. 2020/OSI_HMA_180 (OSI Vector Data).
All elevations are in metres and relate to OSI Geoid Model (OSGM02) Mean Head as defined by existing Project Control.
All Co-ordinates are in Irish Transverse Mercator Grid (ITM) as defined by OSI active GPS station Tallaght College (TLLG).

Client



Consultant



Project



Drawing Title

STATION DESIGN
ASHTOWN STATION
FOOTBRIDGE. CROSS SECTIONS

Scale:

1:100 @ A1



| Drawing Number | Project | Originator | Discipline | Location | Type | Role | Number | Phase |
|----------------|---------|------------|------------|----------|------|------|--------|-------|
| MAY | MDC | ARC | RS07 | DR | A | 0006 | D | |

| | | | | |
|-------------|----------|---------------------------|------|---------------|
| Date: | Job No: | Status: | Rev: | |
| AUGUST 2023 | P/101086 | S3 - For Review & Comment | V01 | Sheet: 1 of 1 |

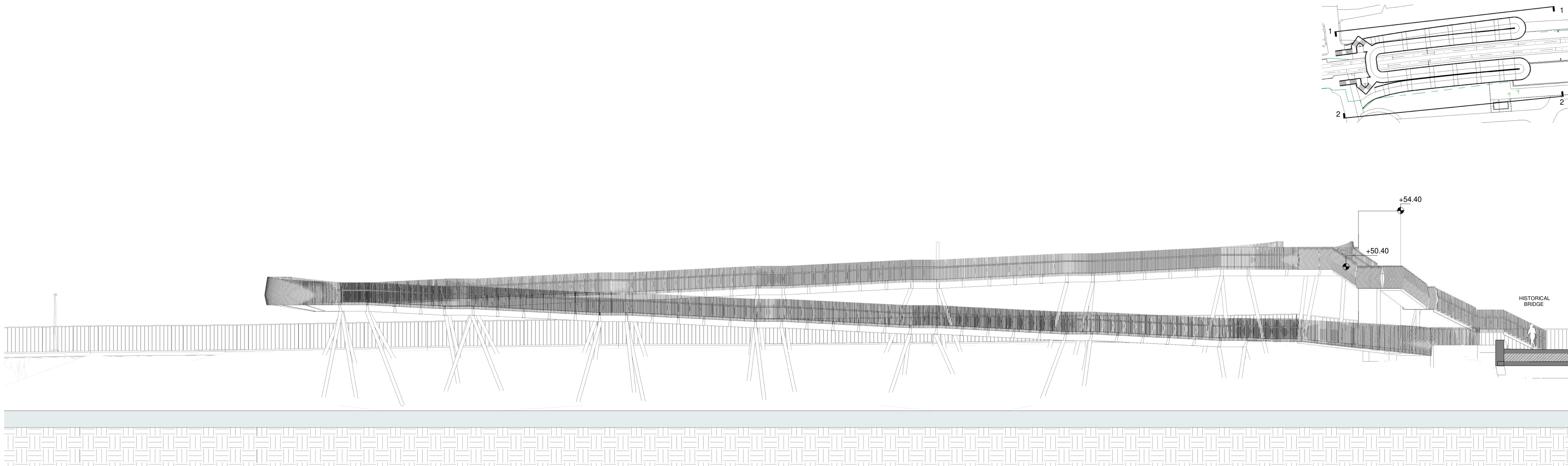

1 | Longitudinal Section 01
Scale 1 : 150

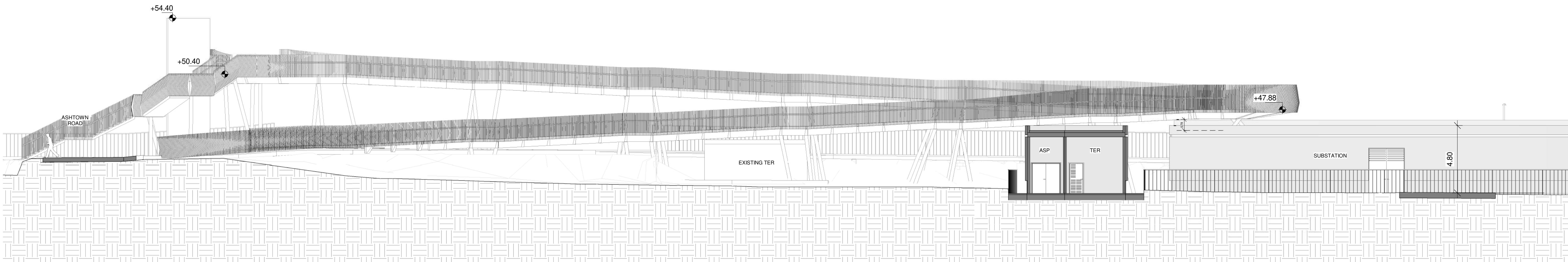

2 | Longitudinal Section 02
Scale 1 : 150

- NOTES**
- 1 The retaining system will be defined with the input of the Geotechnical Report.
 - 2 The foundation (deep or shallow) will be defined with the input of the Geotechnical Report and the retaining system.
 - 3 Minimum track clearance under the bridge: 5.30 m
 - 4 Additional protection will be provided when bridge crosses de track:
 - 1.40 m height solid railing + 0.40 m height IP2X mesh
 - no handrails

| REV. | DATE | Description | PRODUCED BY | REVIEWED BY | APPROVED BY |
|------|-------------|---|-------------|-------------|-------------|
| V01 | August 2023 | Proposed Developments following Railway Order Submissions | GDV | JDR | CCH |
| V01 | April 2022 | PLANNING ISSUE | GDV | JDR | CCH |

© Irish Rail (2020). This drawing is confidential and the copyright in it is owned by Irish Rail. This drawing must not be either loaned, copied or otherwise reproduced in whole or in part or used for any purpose without the prior permission of Irish Rail.
© Ordnance Survey Ireland and Government of Ireland. All O.S. data used for plans are printed under "Copyright Ordnance Survey Ireland" Survey No. 0039770 (OSI Aerial Data or OSI Lidar Data) & Survey No. 2020/OSI_HMA_180 (OSI Vector Data).
All elevations are in metres and relate to OSI Geoid Model (OSGM02) Mean Head as defined by existing Project Control.
All Co-ordinates are in Irish Transverse Mercator Grid (ITM) as defined by OSI active GPS station Tallaght College (TLLG).

Client

Consultant

Tionscadal Éireann
Project Ireland
2040

NTA
Údaráis Náisiúnta Iompair
National Transport Authority

Idom

IR3

larnród Éireann
Irish Rail

JR
ROUGHAN & O'DONOVAN

Project

DART+
West

Drawing Title

STATION DESIGN
ASHTOWN STATION
FOOTBRIDGE. LONGITUDINAL SECTIONS

Scale:

1:150 @ A1

0 0.5 1 2 3 4 5

| Drawing Number | Project | Originator | Discipline | Location | Type | Role | Number | Phase |
|----------------|---------|------------|------------|----------|------|------|--------|-------|
| MAY | MDC | ARC | RS07 | DR | A | 0007 | D | |

| | | | | |
|-------------|----------|---------------------------|------|--------|
| Date: | Job No: | Status: | Rev: | Sheet: |
| AUGUST 2023 | P/101086 | S3 - For Review & Comment | V01 | 1 of 1 |

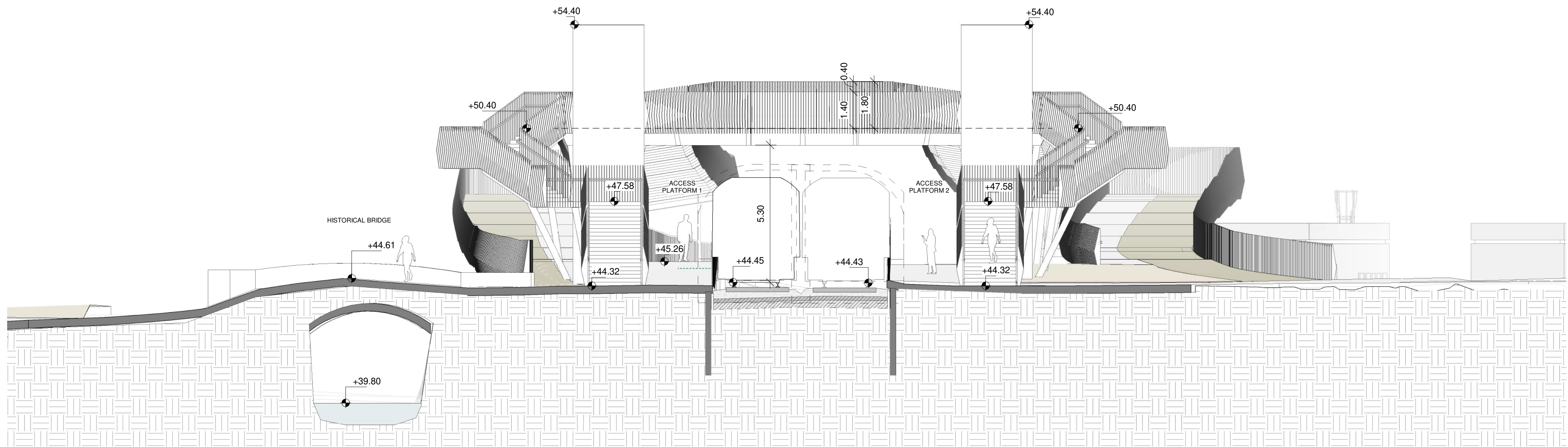
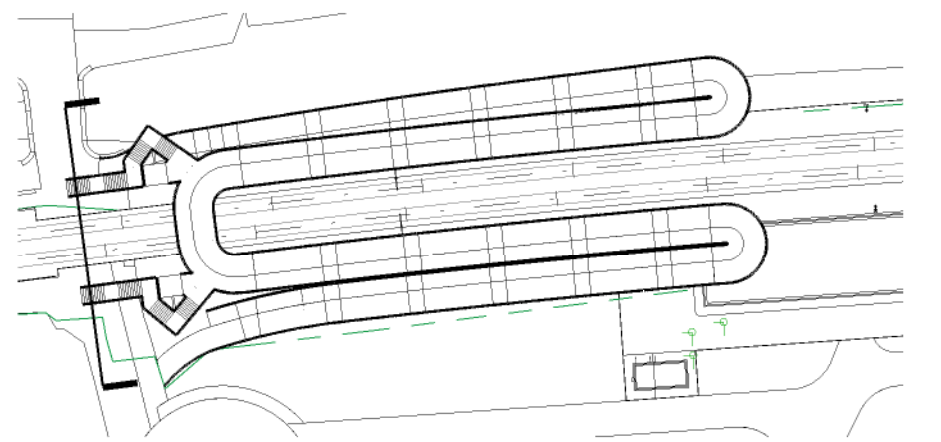

1 | Footbridge Elevation
Scale 1 : 100

- NOTES**
- 1 The retaining system will be defined with the input of the Geotechnical Report.
 - 2 The foundation (deep or shallow) will be defined with the input of the Geotechnical Report and the retaining system.
 - 3 Minimum track clearance under the bridge: 5.30 m
 - 4 Additional protection will be provided when bridge crosses the track:
 - 1.40 m height solid railing + 0.40 m height IP2X mesh
 - no handrails

| REV. | DATE | Description | PRODUCED BY | REVIEWED BY | APPROVED BY |
|------|-------------|---|-------------|-------------|-------------|
| V01 | August 2023 | Proposed Developments following Railway Order Submissions | GDV | JDR | CCH |
| V01 | April 2022 | PLANNING ISSUE | GDV | JDR | CCH |

© Irish Rail (2020). This drawing is confidential and the copyright in it is owned by Irish Rail. This drawing must not be either loaned, copied or otherwise reproduced in whole or in part or used for any purpose without the prior permission of Irish Rail.
© Ordnance Survey Ireland and Government of Ireland. All O.S. data used for plans are printed under "Copyright Ordnance Survey Ireland" Survey No. 00397720 (OSi Aerial Data or OSi Lidar Data) & Survey No. 2020/OSi_HMA_180 (OSi Vector Data).
All elevations are in metres and relate to OSi Geoid Model (OSGM02) Mean Head as defined by existing Project Control.
All Co-ordinates are in Irish Transverse Mercator Grid (ITM) as defined by OSi active GPS station Tallaght College (TLLG).

Client

Consultant

Project

Drawing Title

STATION DESIGN
ASHTOWN STATION
FOOTBRIDGE. ELEVATION

Scale:

1:100 @ A1

| Drawing Number | Project | Originator | Discipline | Location | Type | Role | Number | Phase |
|----------------|---------|------------|------------|----------|------|------|--------|-------|
| MAY | MDC | ARC | RS07 | DR | A | 0008 | D | |

| | | | | |
|-------------|----------|---------------------------|------|---------------|
| Date: | Job No: | Status: | Rev: | |
| AUGUST 2023 | P/101086 | S3 - For Review & Comment | V01 | Sheet: 1 of 1 |