

Legend

- Recorded Monuments
 - ✦ Protected Structures
 - ▲ NIAH Sites
 - 250m Study Area
 - Dublin City Protected Structures
 - Demesne Landscapes
- Level Crossing & Stations**
- Proposed Level Crossing Closure (Replacement Structure to be Provided as Required)
 - Stations
 - DART+ West Railway Line

SOURCE OF INFORMATION:

Dublin City Council
 Fingal County Council
 IAC Archaeology
<https://webgis.archaeology.ie/historicenvironment/>
<http://webgeo.kildarecoco.ie/public/planningsearch/171>
<https://www.meath.ie/system/files/upload/Record%20of%20Protected%20Structures%20Grid%20Map.pdf>

Maynooth Station

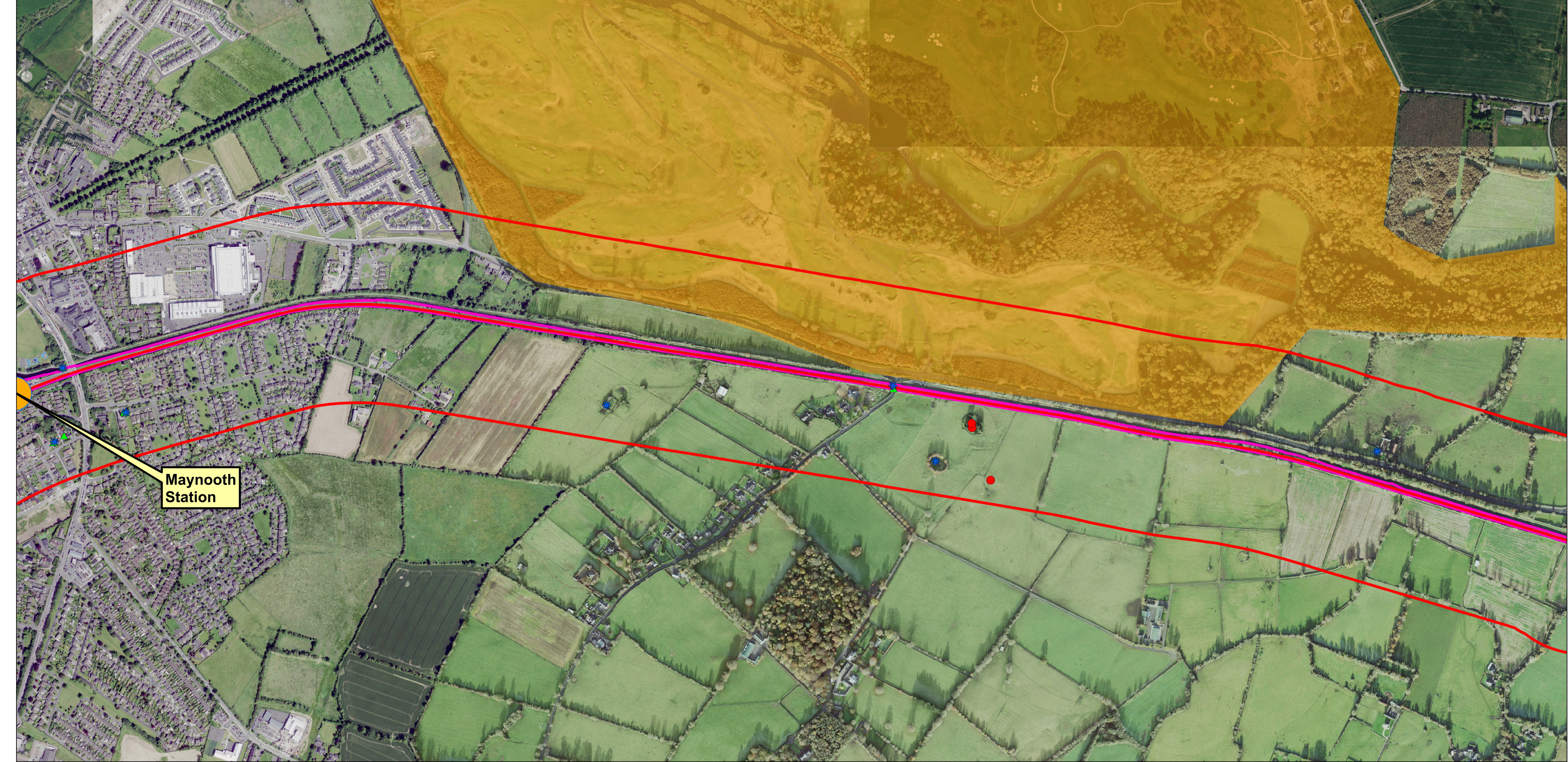

V 01	May 2021	Public Consultation	MMC	FOK	BC
REV.	DATE	DESCRIPTION	PRODUCED BY / REVIEWED BY / APPROVED BY		

© Irish Rail (2021). This drawing is confidential and the copyright in it is owned by Irish Rail. This drawing must not be either loaned, copied or otherwise reproduced in whole or in part or used for any purpose without the prior permission of Irish Rail.
 © Ordnance Survey Ireland and Government of Ireland. All O.S. data used for plans are printed under "Copyright Ordnance Survey Ireland".
 Survey No. 0039721 (OSI Aerial Data or OSI LIDAR Data) & Survey No. 2021/OSI_NMA_180 (OSI Vector Data).
 All elevations are in metres and relate to OSI Geoid Model (OSGM02) Mean Head as defined by existing Project Control.
 All Co-ordinates are in Irish Transverse Mercator Grid (ITM) as defined by OSI active GPS station Tallaght College (TLG).

Client

Consultant

Project

Drawing Title

OPTION SELECTION
LAND USES (EDUCATIONAL, COMMUNITY & COMMERCIAL USES)
 Sheet 7 of 11

Scale: 1:5,000

Drawing Number | Project | Originator | Discipline | Location | Type | Role | Number | Phase

MAY	MDC	ENV	ROUT	DR	V	1507	B
-----	-----	-----	------	----	---	------	---

Date: May 2021 | Job No: P/101086 | Status: S4 - Suitable for Acceptance | Rev: V 01 | Sheet: 7 of 11