

LEGEND:

- CONSTRUCTION COMPOUND
- LEVEL CROSSING CONSTRUCTION COMPOUND
- SUB-STATION
- SER (Signalling Equipment Room) & PSP (Principal Supply Point) BUILDINGS
- TER (Telecommunication Equipment Room) BUILDINGS
- BRIDGE ALTERATIONS
- CONCRETE TRACK SLAB
- EXISTING ELECTRIFIED DART LINE
- PROPOSED CONCRETE TRACK SLAB & ELECTRIFICATION
- PROPOSED TRACK ALIGNMENT MODIFICATIONS & ELECTRIFICATION
- PROPOSED TRACK ALIGNMENT MODIFICATIONS, NOT ELECTRIFIED
- PROPOSED RAILWAY ELECTRIFICATION
- PARAPET HEIGHTENING
- EXISTING RAILWAY STATION
- PROPOSED LEVEL CROSSING CLOSURE

REV	DATE	DESCRIPTION	MM	TL	BC
V 01	May 2021	PUBLIC CONSULTATION			

© Irish Rail (2021). This drawing is confidential and the copyright in it is owned by Irish Rail. This drawing may not be used, copied or otherwise reproduced in whole or in part or used for any purpose without the prior permission of Irish Rail.
 © Dublin Bus, Dublin Bus and Government of Ireland. All rights reserved. All other rights are reserved under the Copyright Act 2009.
 All dimensions are in metres and relate to OLE Ground Model (OSM) unless stated as defined by existing Project Control.
 All dimensions are in 1:1000 scale unless otherwise stated. All dimensions are in metres unless otherwise stated.

Client

Project

Consultant

Drawing Title

OPTIONS SELECTION - SCHEMATIC LAYOUT
Sheet 01 of 39

Drawing Number | Project | Originator | Discipline | Location | Type | Role | Number | Phase

MAY | MDC | CIV | ROUT | DR | V | 0001 | B

Scale: 1:1,250 @ A0

Date: May 2021 | Job No: P1101086 | Status: S4 - Suitable for Acceptance | Rev: V 01 | Sheet 01 of 39

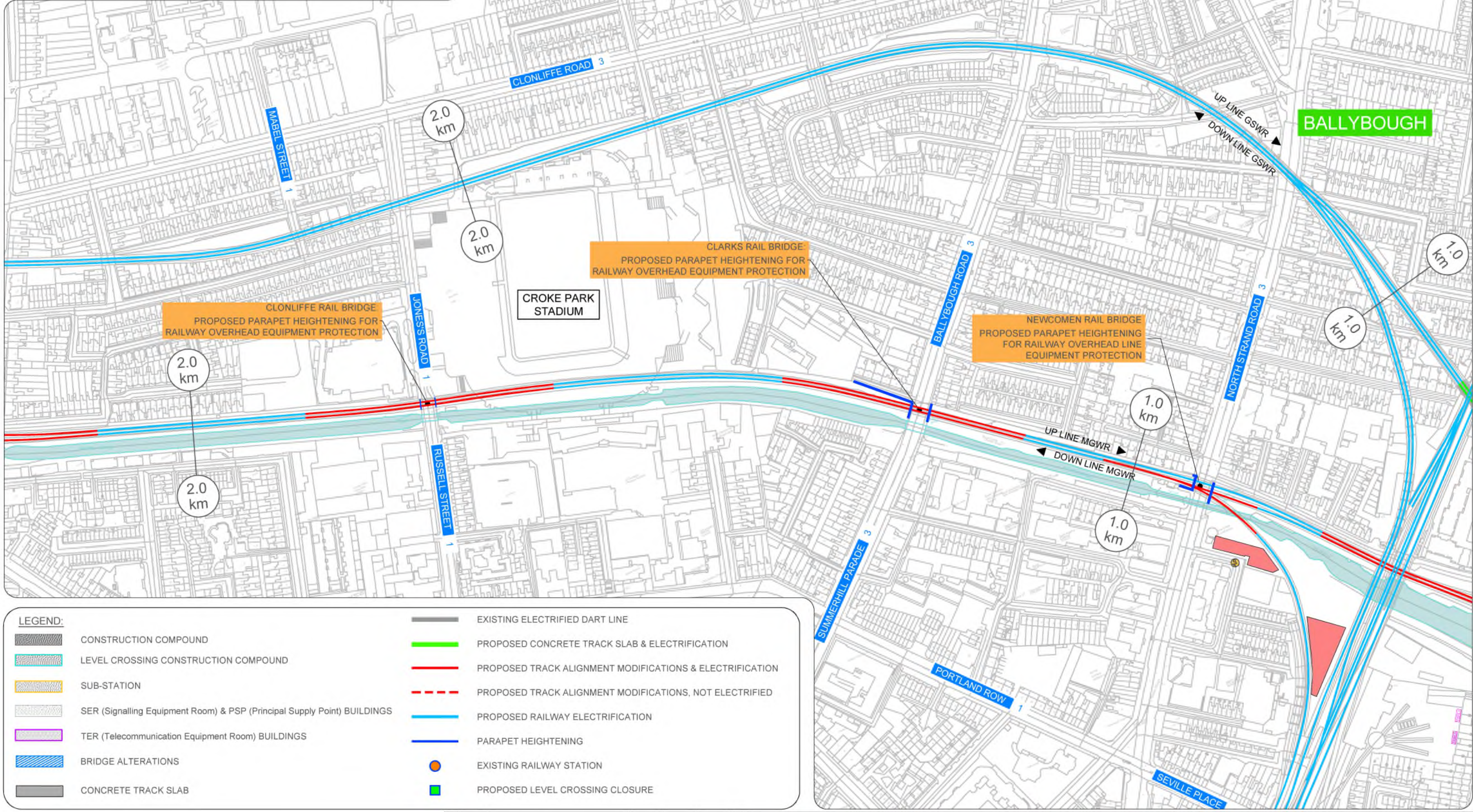
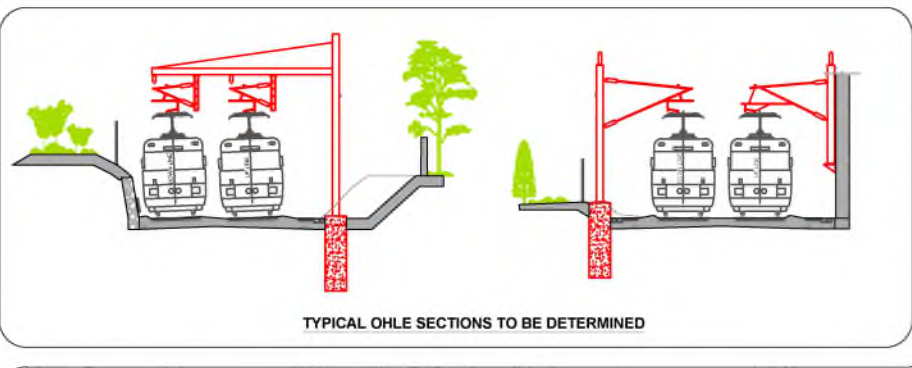

LEGEND:

	CONSTRUCTION COMPOUND		EXISTING ELECTRIFIED DART LINE
	LEVEL CROSSING CONSTRUCTION COMPOUND		PROPOSED CONCRETE TRACK SLAB & ELECTRIFICATION
	SUB-STATION		PROPOSED TRACK ALIGNMENT MODIFICATIONS & ELECTRIFICATION
	SER (Signalling Equipment Room) & PSP (Principal Supply Point) BUILDINGS		PROPOSED TRACK ALIGNMENT MODIFICATIONS, NOT ELECTRIFIED
	TER (Telecommunication Equipment Room) BUILDINGS		PROPOSED RAILWAY ELECTRIFICATION
	BRIDGE ALTERATIONS		PARAPET HEIGHTENING
	CONCRETE TRACK SLAB		EXISTING RAILWAY STATION
			PROPOSED LEVEL CROSSING CLOSURE

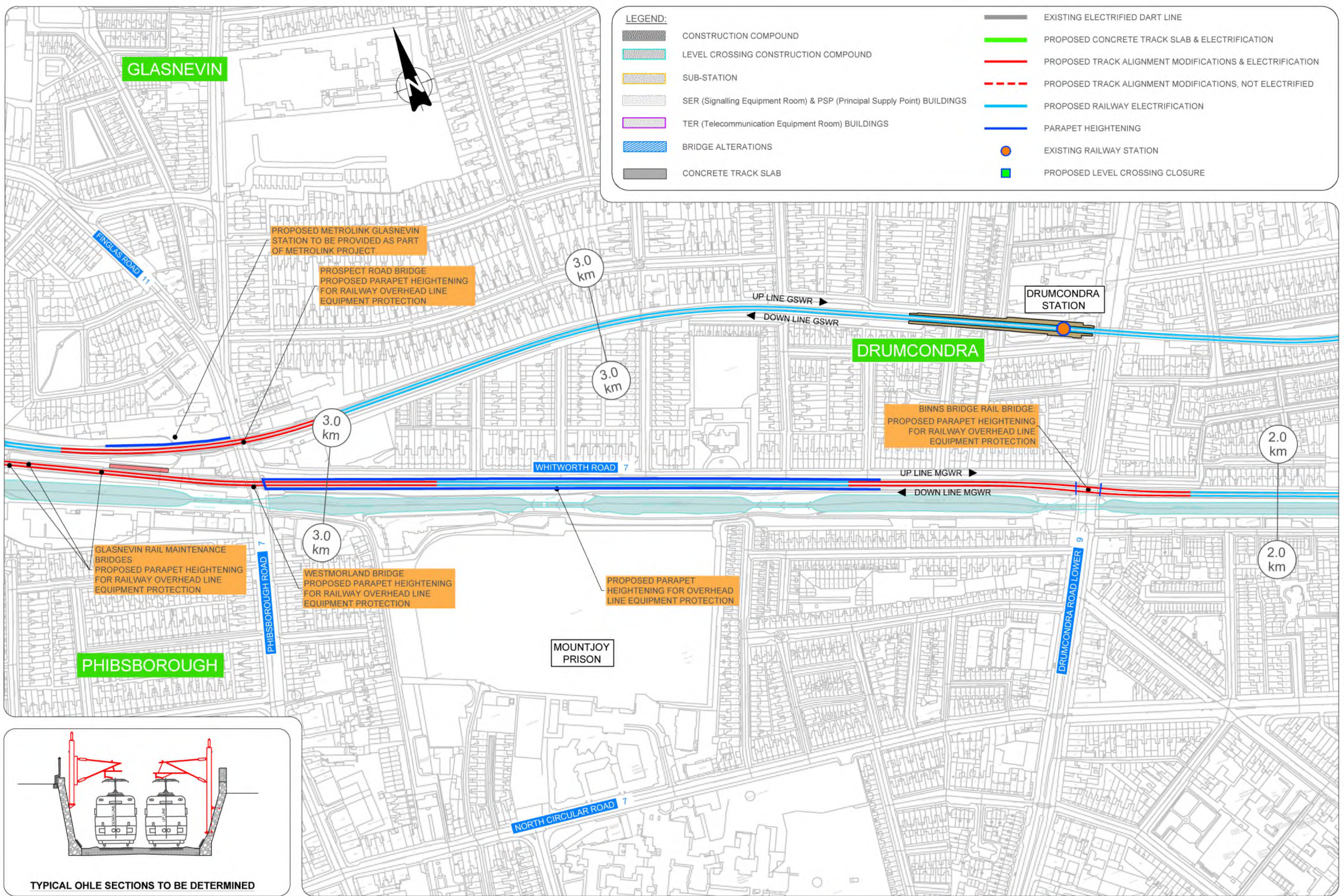

LEGEND:

- CONSTRUCTION COMPOUND
- LEVEL CROSSING CONSTRUCTION COMPOUND
- SUB-STATION
- SER (Signalling Equipment Room) & PSP (Principal Supply Point) BUILDINGS
- TER (Telecommunication Equipment Room) BUILDINGS
- BRIDGE ALTERATIONS
- CONCRETE TRACK SLAB
- EXISTING ELECTRIFIED DART LINE
- PROPOSED CONCRETE TRACK SLAB & ELECTRIFICATION
- PROPOSED TRACK ALIGNMENT MODIFICATIONS & ELECTRIFICATION
- PROPOSED TRACK ALIGNMENT MODIFICATIONS, NOT ELECTRIFIED
- PROPOSED RAILWAY ELECTRIFICATION
- PARAPET HEIGHTENING
- EXISTING RAILWAY STATION
- PROPOSED LEVEL CROSSING CLOSURE

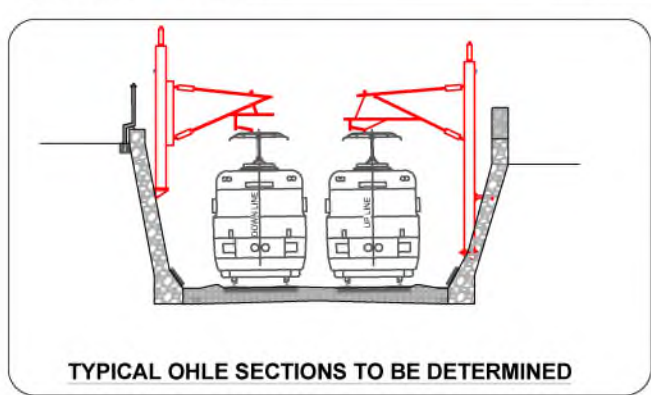

REV.	DATE	DESCRIPTION	BY	CHK	APPROVED BY
V 01	May 2021	PUBLIC CONSULTATION	MMC	TL	BC
					PRODUCED BY/REVIEWED BY/APPROVED BY

© Irish Rail (2021). This drawing is confidential and the copyright in it is owned by Irish Rail. This drawing must not be further transferred or otherwise reproduced in whole or in part or used for any purpose without the prior permission of Irish Rail.
 © Ordnance Survey Ireland and Government of Ireland. All O.S. data used in this drawing are credited under "Copyright Ordnance Survey Ireland".
 All measurements are in metres and units to O.S. Grid (Irish 2000) unless stated otherwise by existing Project Documents.
 All coordinates are in Irish Transverse Mercator Grid (ITM) as defined by O.S. active datum: Targeted Datum (ITM).

Client:

Consultant:

Project:

Drawing Title: **OPTIONS SELECTION - SCHEMATIC LAYOUT**
Sheet 03 of 39

Scale: 1:1,250 @ A0

Drawing Number: MAY MDC CIV ROU1 DR V 0003 B

Date: May 2021 | Job No: P1101086 | Status: S4 - Suitable for Acceptance | Rev: V 01 | Sheet: 03 of 39

LEGEND:

- CONSTRUCTION COMPOUND
- LEVEL CROSSING CONSTRUCTION COMPOUND
- SUB-STATION
- SER (Signalling Equipment Room) & PSP (Principal Supply Point) BUILDINGS
- TER (Telecommunication Equipment Room) BUILDINGS
- BRIDGE ALTERATIONS
- CONCRETE TRACK SLAB
- EXISTING ELECTRIFIED DART LINE
- PROPOSED CONCRETE TRACK SLAB & ELECTRIFICATION
- PROPOSED TRACK ALIGNMENT MODIFICATIONS & ELECTRIFICATION
- PROPOSED TRACK ALIGNMENT MODIFICATIONS, NOT ELECTRIFIED
- PROPOSED RAILWAY ELECTRIFICATION
- PARAPET HEIGHTENING
- EXISTING RAILWAY STATION
- PROPOSED LEVEL CROSSING CLOSURE

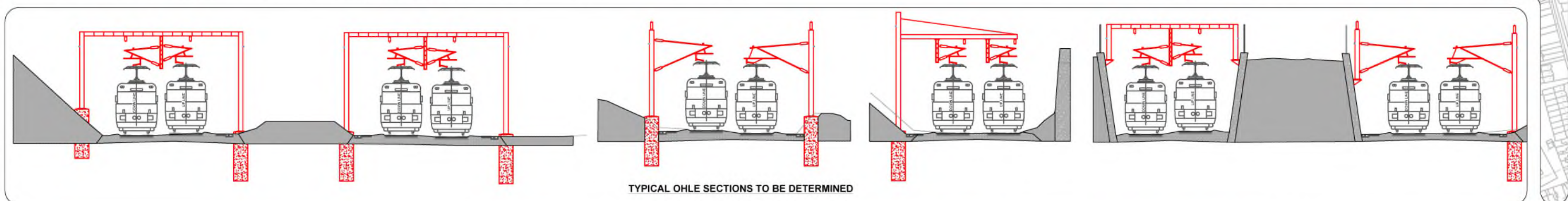
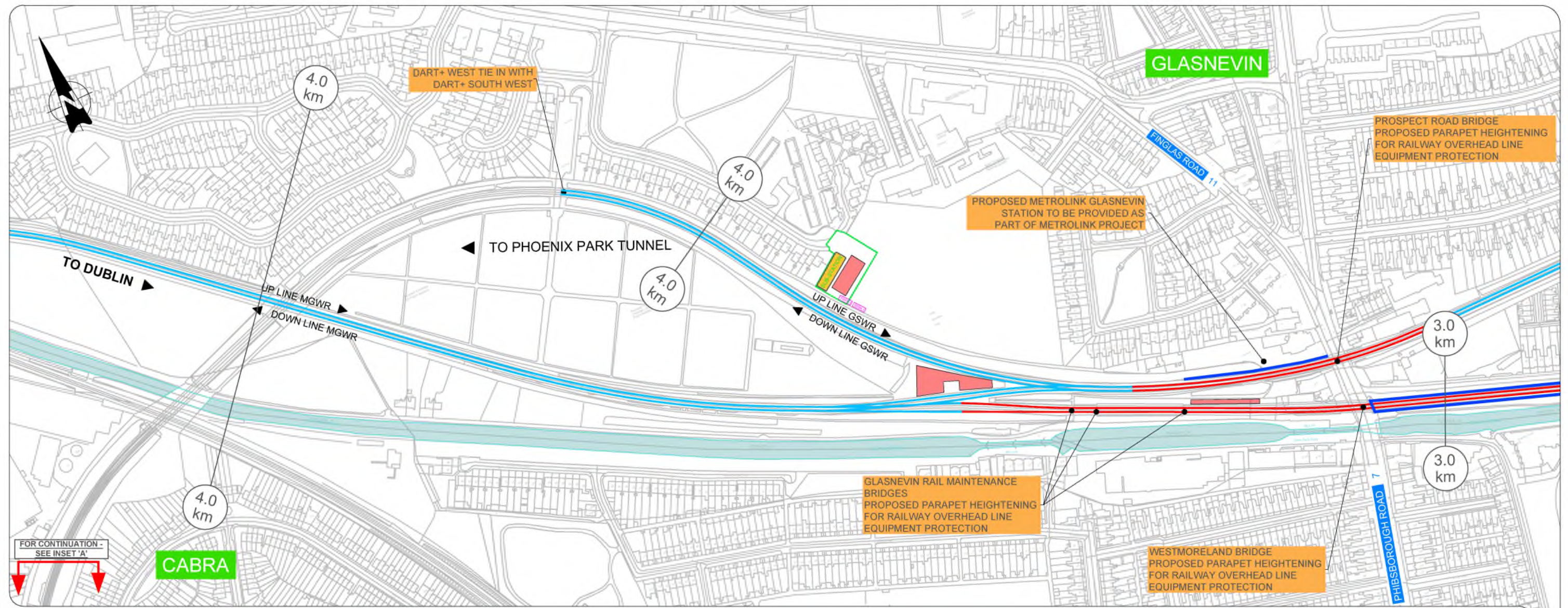
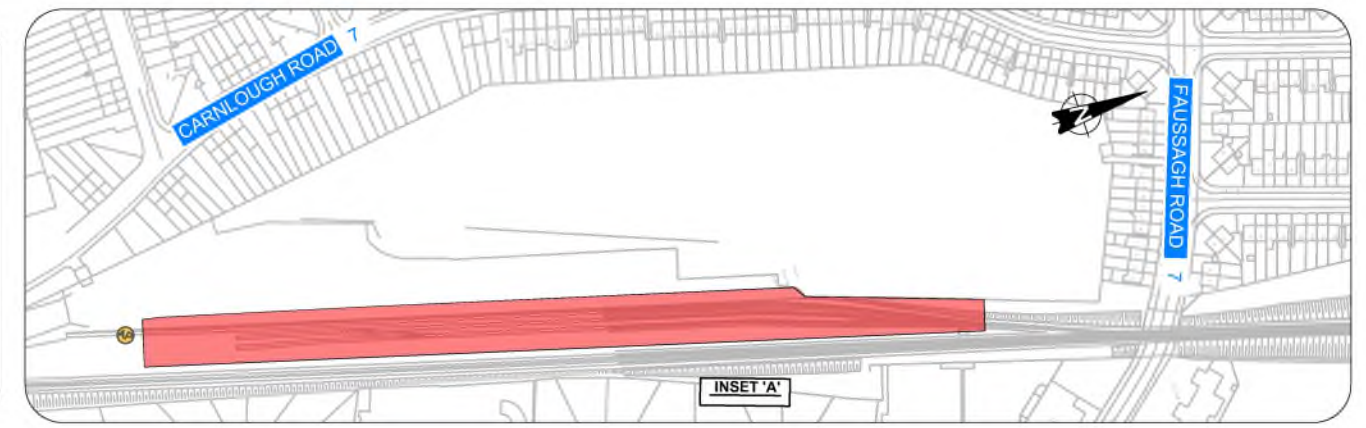

<p>Client</p> <p>2040</p> <p>NTA</p> <p>Iarnród Éireann Irish Rail</p>	<p>Project</p> <p>DART+ West</p>	<p>Drawing Title</p> <p>OPTIONS SELECTION - SCHEMATIC LAYOUT</p> <p>Sheet 04 of 39</p>
<p>Consultant</p> <p>IDOM</p> <p>JROD</p>	<p>Scale:</p> <p>1:1,250 @ A0</p> <p>0 15.625 31.25 62.5</p>	<p>Drawing Number Project Original Discipline Location Type Issue Number Phase</p> <p>MAY MDC CIV ROUT DR V 0004 B</p> <p>Date: May 2021 Job No: P1101086 Status: S4 - Suitable for Acceptance Rev: V 01 Sheet 04 of 39</p>

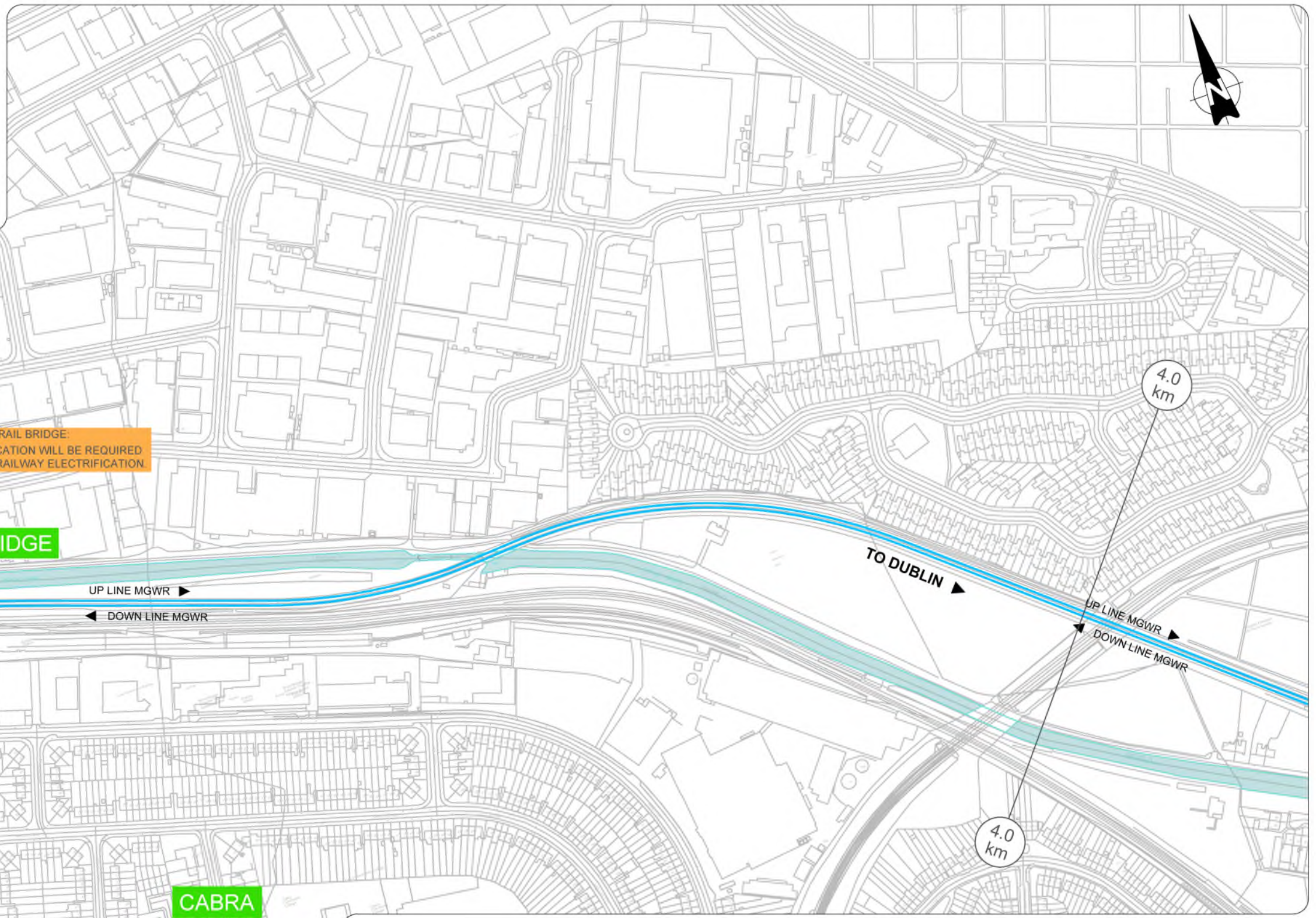
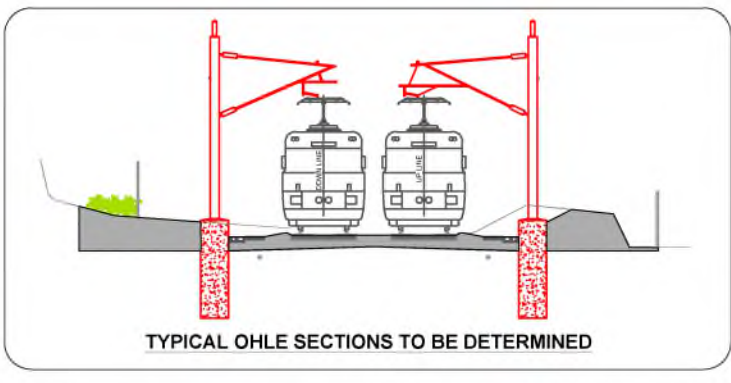

BROOMBRIDGE RAIL BRIDGE:
BRIDGE MODIFICATION WILL BE REQUIRED
TO FACILITATE RAILWAY ELECTRIFICATION.

BROOMBRIDGE

BROOMBRIDGE
STATION

CABRA

LEGEND:

- CONSTRUCTION COMPOUND
- LEVEL CROSSING CONSTRUCTION COMPOUND
- SUB-STATION
- SER (Signalling Equipment Room) & PSP (Principal Supply Point) BUILDINGS
- TER (Telecommunication Equipment Room) BUILDINGS
- BRIDGE ALTERATIONS
- CONCRETE TRACK SLAB
- EXISTING ELECTRIFIED DART LINE
- PROPOSED CONCRETE TRACK SLAB & ELECTRIFICATION
- PROPOSED TRACK ALIGNMENT MODIFICATIONS & ELECTRIFICATION
- PROPOSED TRACK ALIGNMENT MODIFICATIONS, NOT ELECTRIFIED
- PROPOSED RAILWAY ELECTRIFICATION
- PARAPET HEIGHTENING
- EXISTING RAILWAY STATION
- PROPOSED LEVEL CROSSING CLOSURE

REV	DATE	DESCRIPTION	MMAC	TL	SC
V 01	May 2021	PUBLIC CONSULTATION			
PRODUCED BY / REVIEWED BY / APPROVED BY					

© Irish Rail (2021). This drawing is confidential and the copyright in it is reserved by Irish Rail. This drawing must not be further loaned, copied or otherwise reproduced in whole or in part or used for any purpose without the prior permission of Irish Rail.
 © Ordnance Survey Ireland and Government of Ireland. All O.S. data used for plans are printed under "Copyright Ordnance Survey Ireland".
 All dimensions are in metres and relate to O/S Ground Model (2006/02) data, unless otherwise indicated by existing Project Control.
 All dimensions are in metres. The Ordnance Survey (OS) data is licensed by OS under the OS Licence (OSL) (2013/01).

Client:

Consultant:

Project:

Drawing Title: OPTIONS SELECTION - SCHEMATIC LAYOUT
Sheet 05 of 39

Scale: 1:1,250 @ A0

Drawing Number: MAY MDC CIV ROU1 DR V 0005 B

Date: May 2021 Job No: P1101086 Status: S4 - Suitable for Acceptance Rev: V 01 Sheet: 05 of 39

LEGEND:

- CONSTRUCTION COMPOUND
- LEVEL CROSSING CONSTRUCTION COMPOUND
- SUB-STATION
- SER (Signalling Equipment Room) & PSP (Principal Supply Point) BUILDINGS
- TER (Telecommunication Equipment Room) BUILDINGS
- BRIDGE ALTERATIONS
- CONCRETE TRACK SLAB
- EXISTING ELECTRIFIED DART LINE
- PROPOSED CONCRETE TRACK SLAB & ELECTRIFICATION
- PROPOSED TRACK ALIGNMENT MODIFICATIONS & ELECTRIFICATION
- PROPOSED TRACK ALIGNMENT MODIFICATIONS, NOT ELECTRIFIED
- PROPOSED RAILWAY ELECTRIFICATION
- PARAPET HEIGHTENING
- EXISTING RAILWAY STATION
- PROPOSED LEVEL CROSSING CLOSURE

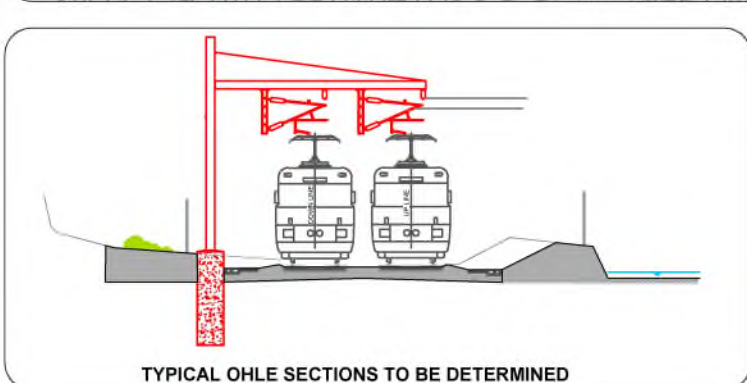
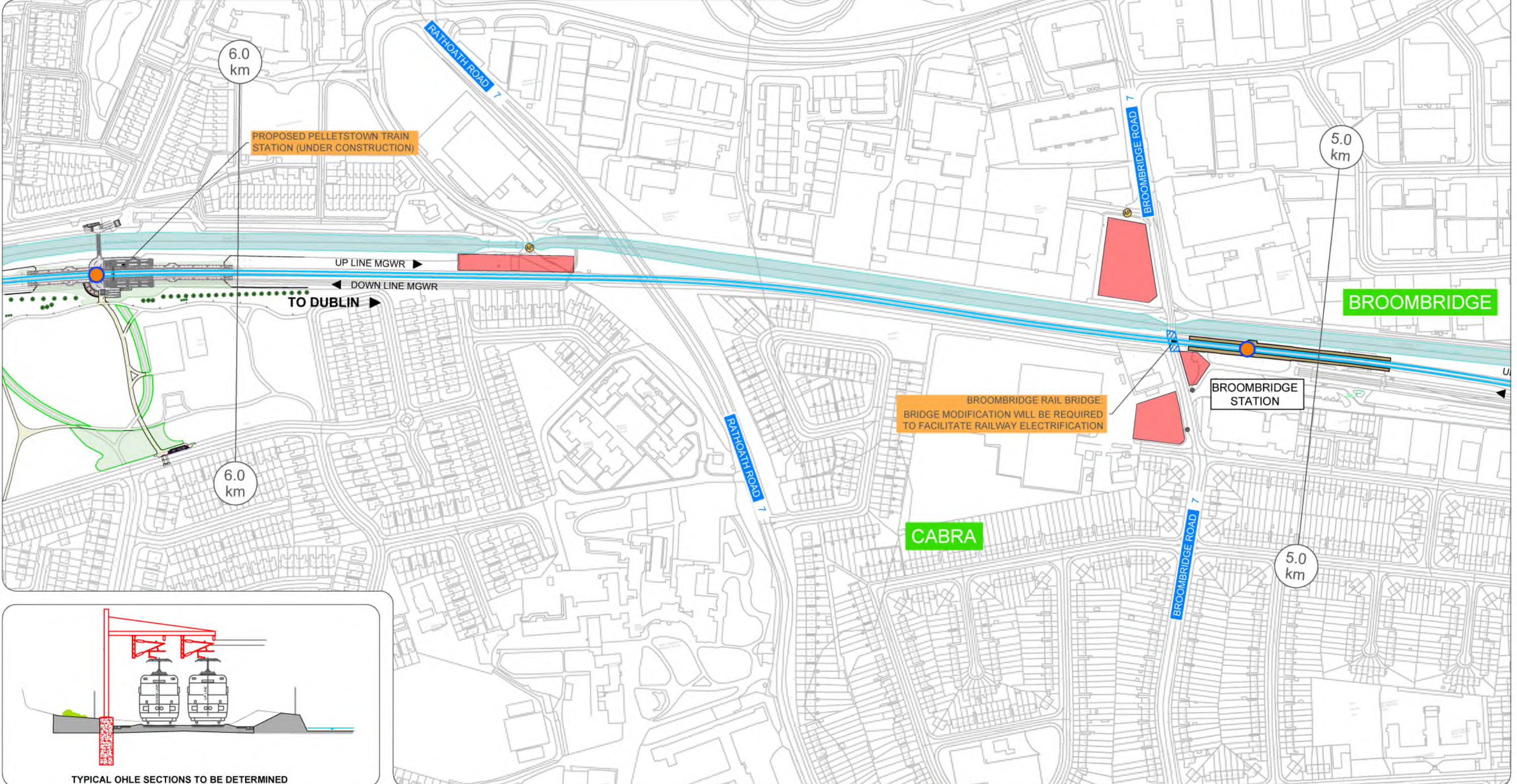

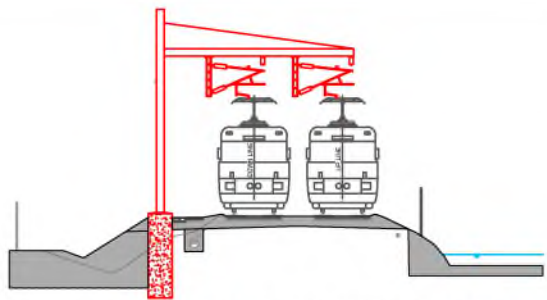

TYPICAL OHE SECTIONS TO BE DETERMINED

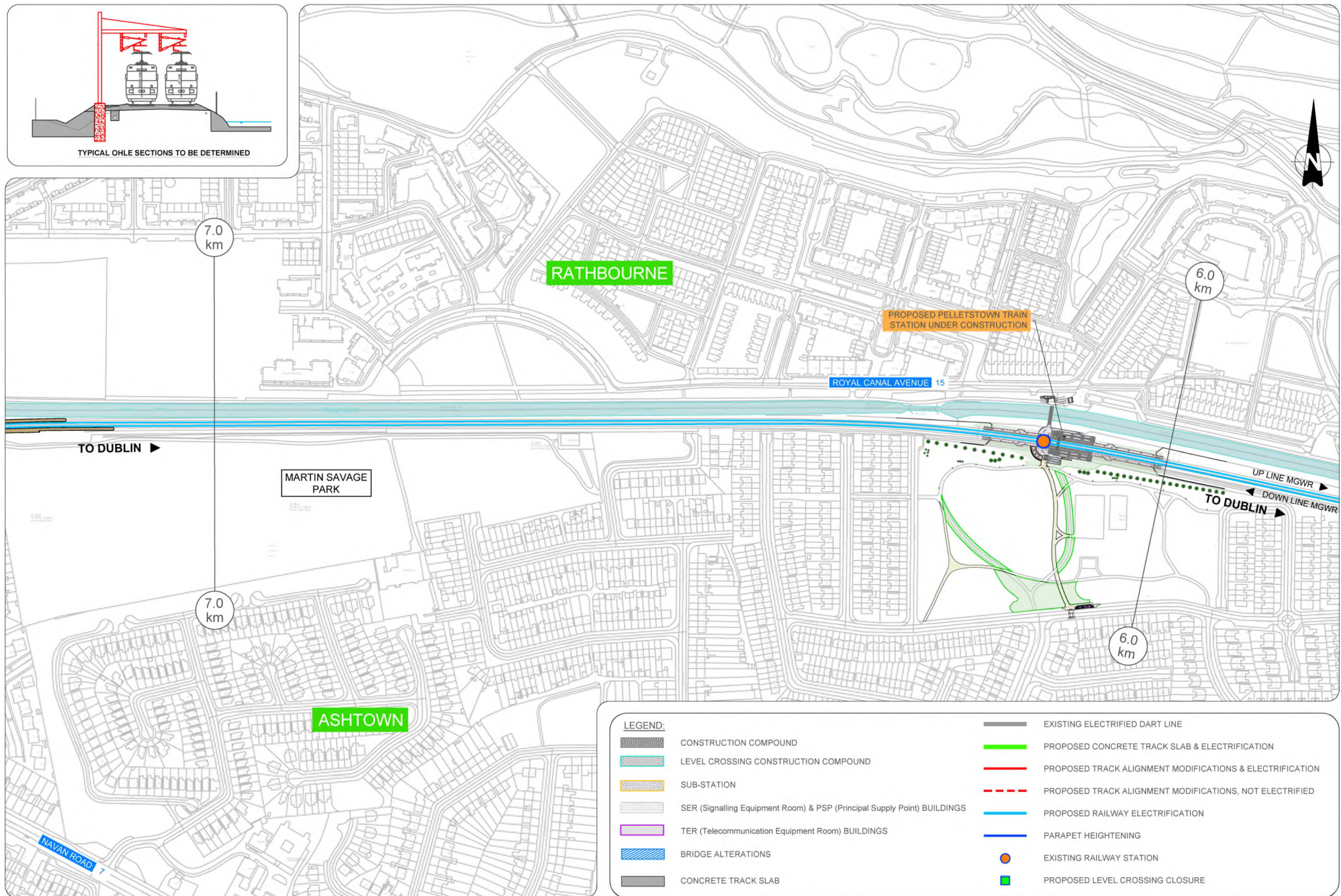

LEGEND:

	CONSTRUCTION COMPOUND		EXISTING ELECTRIFIED DART LINE
	LEVEL CROSSING CONSTRUCTION COMPOUND		PROPOSED TRACK ALIGNMENT MODIFICATIONS & ELECTRIFICATION
	SUB-STATION		PROPOSED TRACK ALIGNMENT MODIFICATIONS, NOT ELECTRIFIED
	SER (Signalling Equipment Room) & PSP (Principal Supply Point) BUILDINGS		PROPOSED RAILWAY ELECTRIFICATION
	TER (Telecommunication Equipment Room) BUILDINGS		PARAPET HEIGHTENING
	BRIDGE ALTERATIONS		EXISTING RAILWAY STATION
	CONCRETE TRACK SLAB		PROPOSED LEVEL CROSSING CLOSURE

REV.	DATE	DESCRIPTION	MMAC	TL	BC
V 01	May 2021	PUBLIC CONSULTATION			
			PRODUCED BY	REVIEWED BY	APPROVED BY

© Irish Rail (2021). This drawing is confidential and the copyright in it is owned by Irish Rail. This drawing may not be further reproduced or otherwise exploited in whole or in part or used for any purpose without the prior permission of Irish Rail.
 © Ordnance Survey Ireland and Government of Ireland. All O.S. data used for this drawing are credited under the Creative Commons Attribution 4.0 International License (CC BY 4.0).
 All coordinates are in metres and refer to O.S. Grid (Irish) (OSGB36).
 All coordinates are in Irish Transverse Mercator Grid (ITM) as defined by O.S. active GPS service: TransGrid (ITM).

Client

Consultant

Project

Drawing Title

OPTIONS SELECTION - SCHEMATIC LAYOUT
Sheet 07 of 39

Scale: 1:1,250 @ A0

Drawing Number | Project | Discipline | Location | Type | Rule | Number | Phase

MAY | MDC | CIV | ROU | DR | V | 0007 | B

Date: May 2021 | Job No: P1101086 | Status: S4 - Suitable for Acceptance | Rev: V 01 | Sheet: 07 of 39

LEGEND:

- CONSTRUCTION COMPOUND
- LEVEL CROSSING CONSTRUCTION COMPOUND
- SUB-STATION
- SER (Signalling Equipment Room) & PSP (Principal Supply Point) BUILDINGS
- TER (Telecommunication Equipment Room) BUILDINGS
- BRIDGE ALTERATIONS
- CONCRETE TRACK SLAB
- EXISTING ELECTRIFIED DART LINE
- PROPOSED CONCRETE TRACK SLAB & ELECTRIFICATION
- PROPOSED TRACK ALIGNMENT MODIFICATIONS & ELECTRIFICATION
- PROPOSED TRACK ALIGNMENT MODIFICATIONS, NOT ELECTRIFIED
- PROPOSED RAILWAY ELECTRIFICATION
- PARAPET HEIGHTENING
- EXISTING RAILWAY STATION
- PROPOSED LEVEL CROSSING CLOSURE

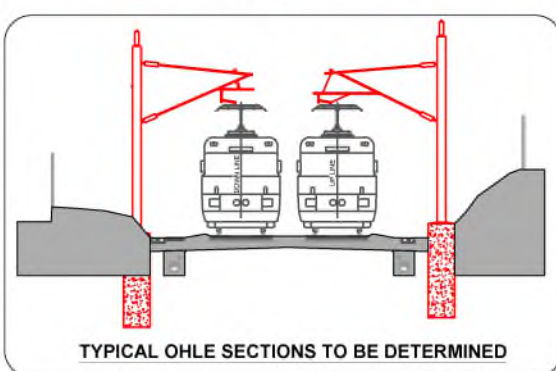
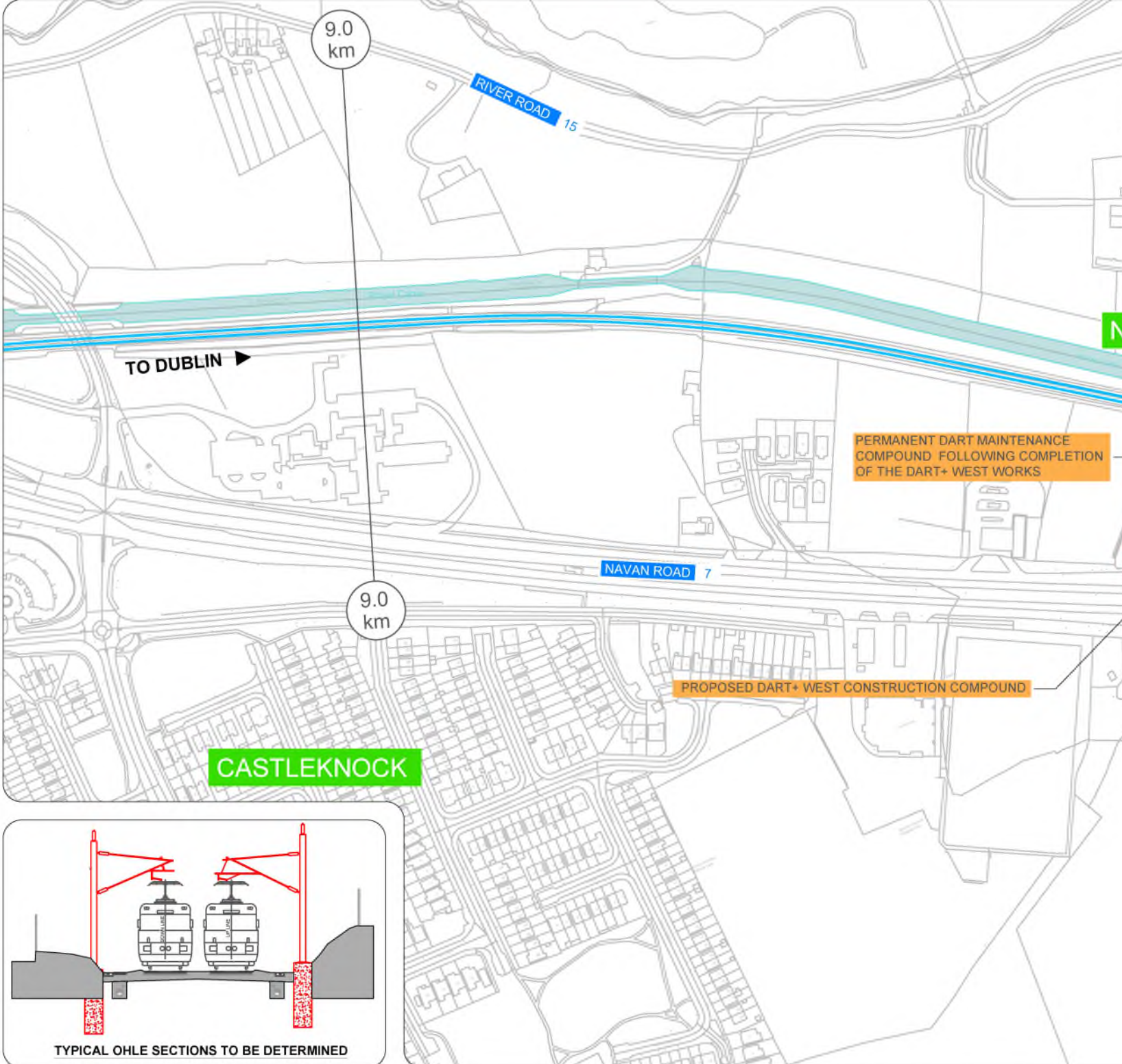
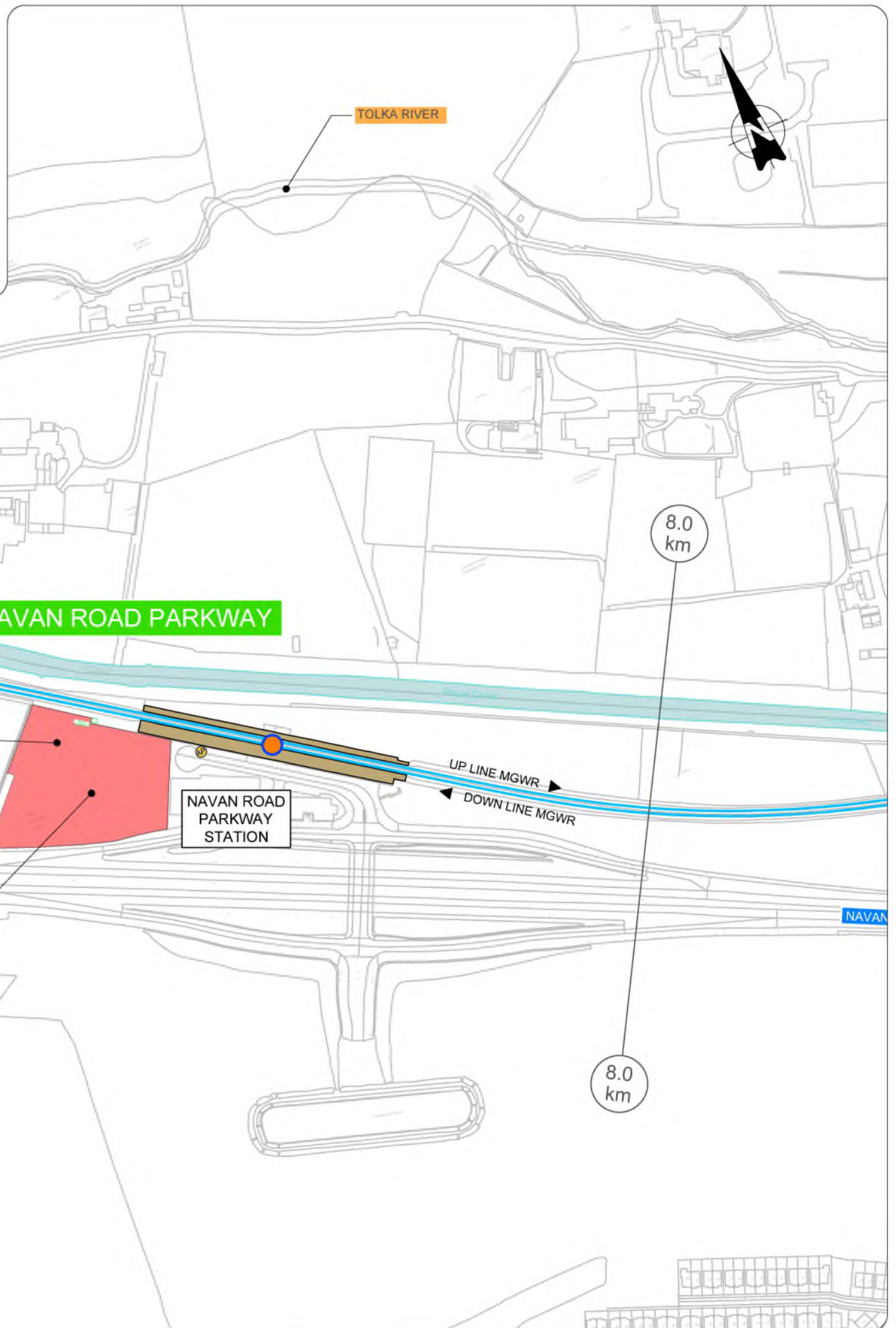

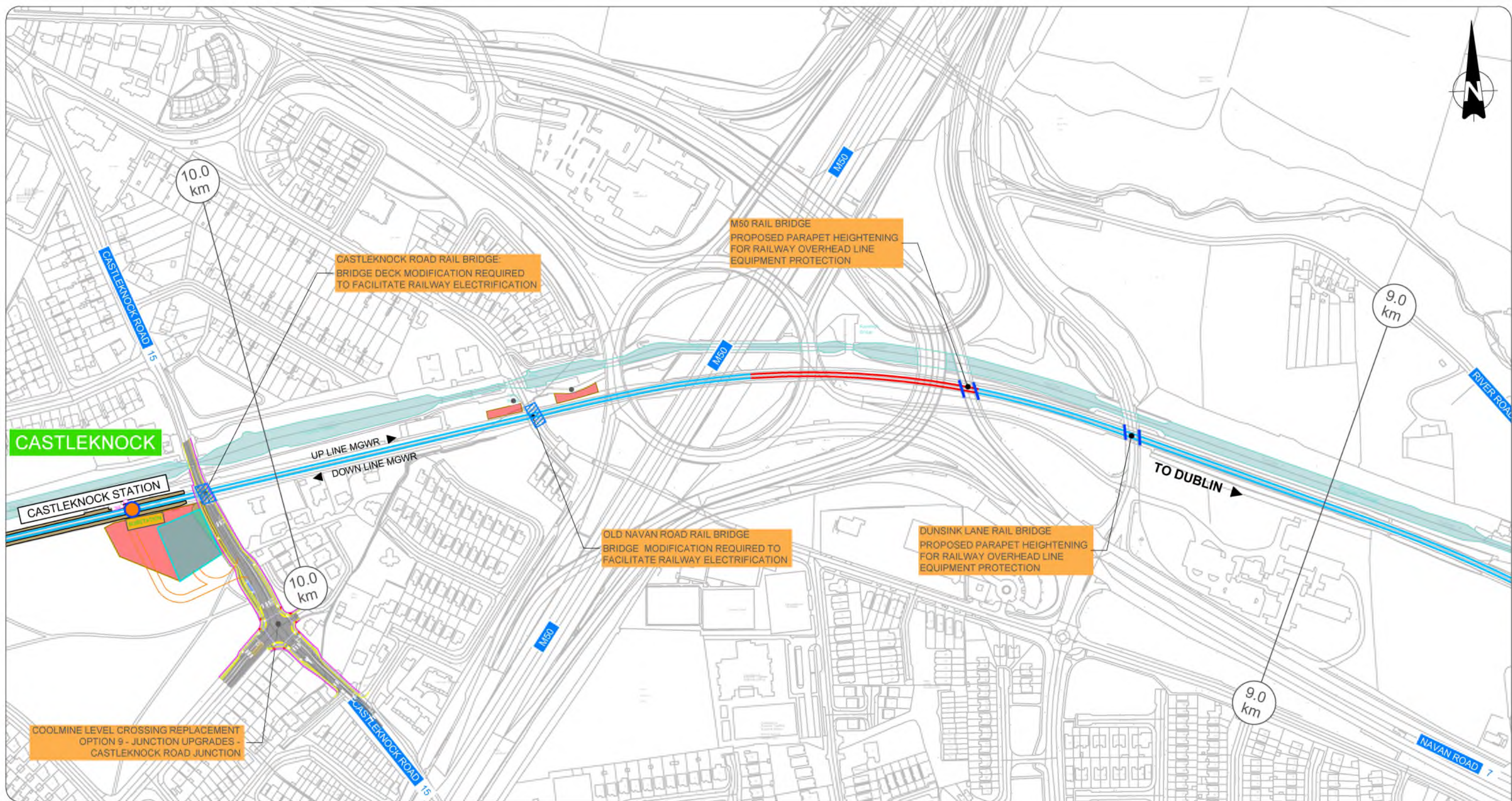

LEGEND:

- CONSTRUCTION COMPOUND
- LEVEL CROSSING CONSTRUCTION COMPOUND
- SUB-STATION
- SER (Signalling Equipment Room) & PSP (Principal Supply Point) BUILDINGS
- TER (Telecommunication Equipment Room) BUILDINGS
- BRIDGE ALTERATIONS
- CONCRETE TRACK SLAB
- EXISTING ELECTRIFIED DART LINE
- PROPOSED CONCRETE TRACK SLAB & ELECTRIFICATION
- PROPOSED TRACK ALIGNMENT MODIFICATIONS & ELECTRIFICATION
- PROPOSED TRACK ALIGNMENT MODIFICATIONS, NOT ELECTRIFIED
- PROPOSED RAILWAY ELECTRIFICATION
- PARAPET HEIGHTENING
- EXISTING RAILWAY STATION
- PROPOSED LEVEL CROSSING CLOSURE

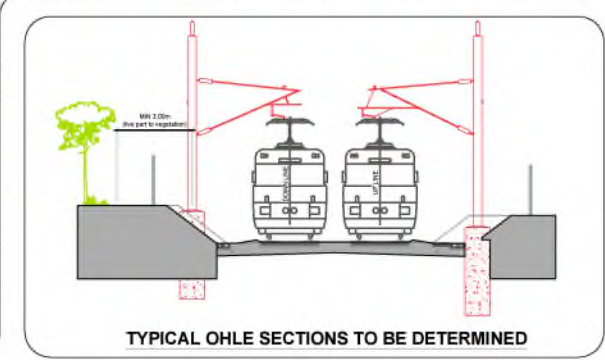

<table border="1" style="width: 100%; border-collapse: collapse;"> <tr> <td style="width: 10%;">REV</td> <td style="width: 40%;">DATE</td> <td style="width: 30%;">DESCRIPTION</td> <td style="width: 10%;">BY</td> <td style="width: 10%;">CHK</td> </tr> <tr> <td>V01</td> <td>May 2021</td> <td>PUBLIC CONSULTATION</td> <td>MMC</td> <td>TL</td> </tr> <tr> <td colspan="5" style="font-size: 8px;"> Approved by the Project Manager for the design to be used for construction. The design must be used in accordance with the design and construction of the project. All other uses for this design are prohibited. </td> </tr> </table>	REV	DATE	DESCRIPTION	BY	CHK	V01	May 2021	PUBLIC CONSULTATION	MMC	TL	Approved by the Project Manager for the design to be used for construction. The design must be used in accordance with the design and construction of the project. All other uses for this design are prohibited.					Client 	Project 	Drawing Title OPTIONS SELECTION - SCHEMATIC LAYOUT Sheet 10 of 39 Scale: 1:1,250 @ A0 Drawing Number: MAY MDC CIV ROUT DR V 0010 B Date: May 2021 Job No: P101008 Status: S4 - Substage for Acceptance Rev: V 01 Sheet: 10 of 39
REV	DATE	DESCRIPTION	BY	CHK														
V01	May 2021	PUBLIC CONSULTATION	MMC	TL														
Approved by the Project Manager for the design to be used for construction. The design must be used in accordance with the design and construction of the project. All other uses for this design are prohibited.																		

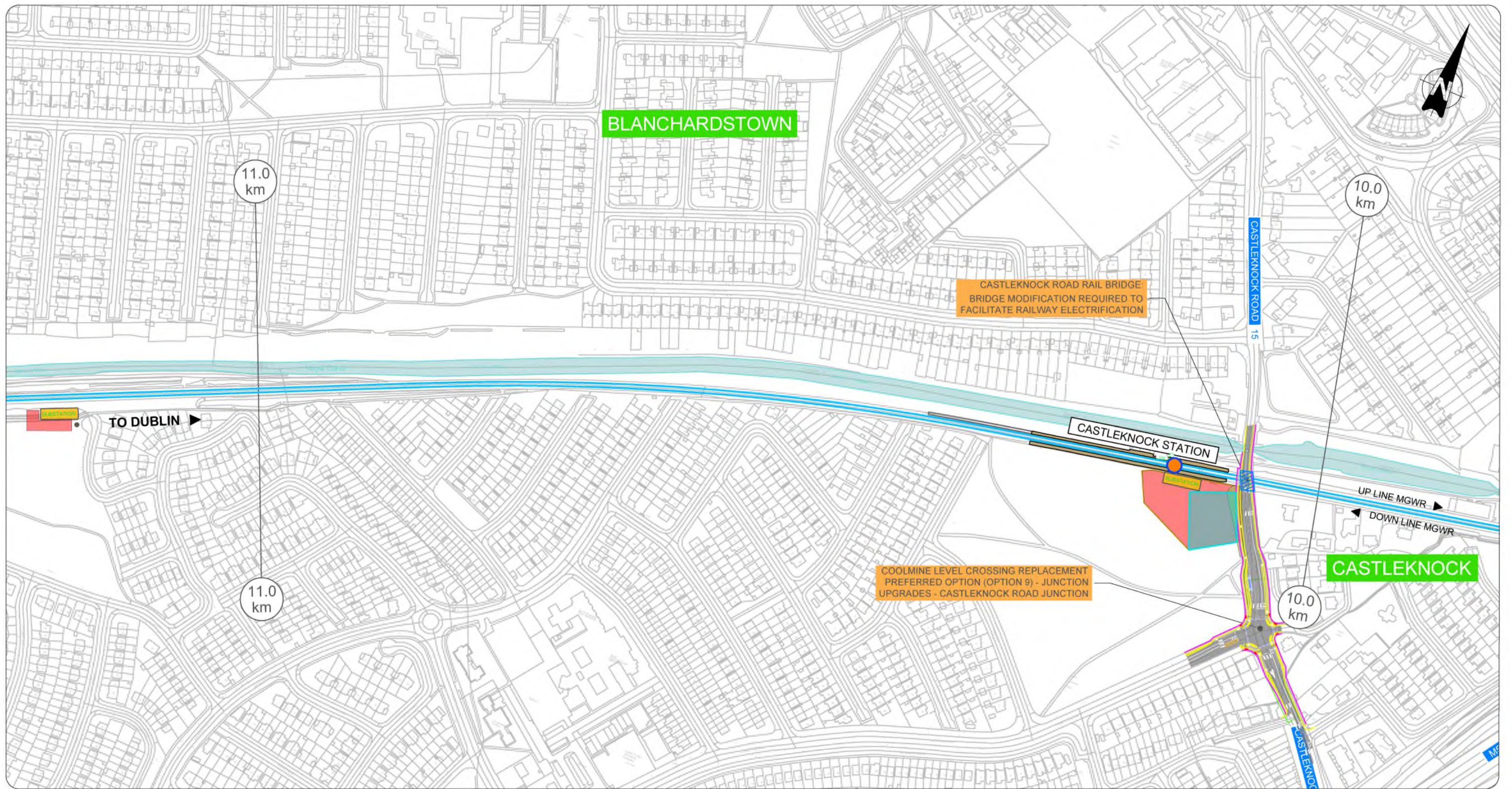

LEGEND:

- CONSTRUCTION COMPOUND
- LEVEL CROSSING CONSTRUCTION COMPOUND
- SUB-STATION
- SER (Signalling Equipment Room) & PSP (Principal Supply Point) BUILDINGS
- TER (Telecommunication Equipment Room) BUILDINGS
- BRIDGE ALTERATIONS
- CONCRETE TRACK SLAB
- EXISTING ELECTRIFIED DART LINE
- PROPOSED CONCRETE TRACK SLAB & ELECTRIFICATION
- PROPOSED TRACK ALIGNMENT MODIFICATIONS & ELECTRIFICATION
- PROPOSED TRACK ALIGNMENT MODIFICATIONS, NOT ELECTRIFIED
- PROPOSED RAILWAY ELECTRIFICATION
- PARAPET HEIGHTENING
- EXISTING RAILWAY STATION
- PROPOSED LEVEL CROSSING CLOSURE

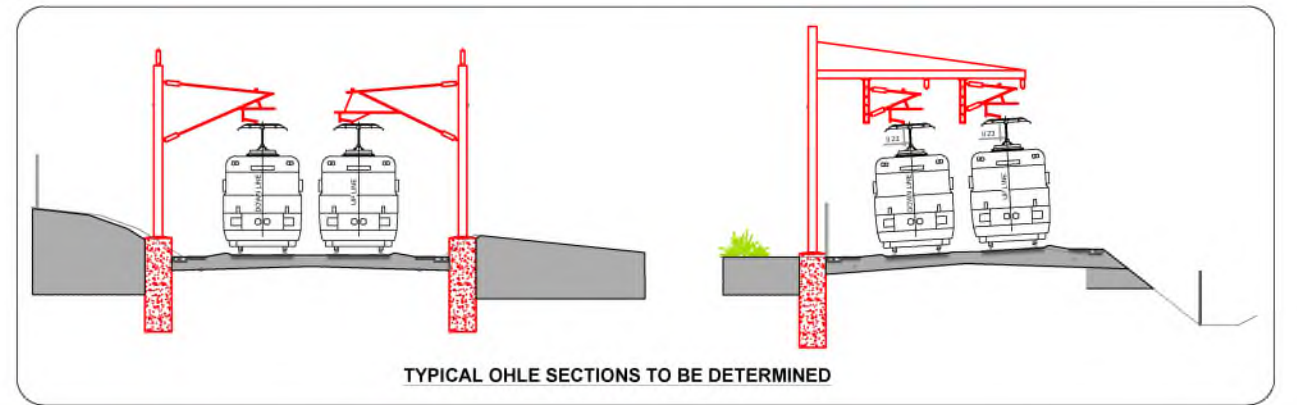

REV.	DATE	DESCRIPTION	MMAC	TL	BC
V 01	May 2021	PUBLIC CONSULTATION			
			PRODUCED BY	REVIEWED BY	APPROVED BY

© Irish Rail (2021). This drawing is confidential and the copyright in it is owned by Irish Rail. This drawing may not be further issued, copied or otherwise reproduced in whole or in part or used for any purpose without the prior permission of Irish Rail.
 © Dublin Bus, Ireland and Government of Ireland. All G.S. data used for signs are printed under "Copyright © Dublin Bus Ireland".
 All dimensions are in metres and relate to OSi Civil Model (DSM2003). Meters based on datum as defined by existing Project Control.
 All Geoinformation are in Irish Transverse Mercator Grid (TM03) as defined by OSi and/or IPR (Irish Public Rights) (2013).

Client

Consultant

Project

Drawing Title

OPTIONS SELECTION - SCHEMATIC LAYOUT
Sheet 11 of 39

Scale: 1:1,250 @ A0

Drawing Number | Project | Originator | Discipline | Location | Type | Rule | Number | Phase

MAY MDC CIV ROUT DR V 0011 B

Date: May 2021 | Job No: P/10/086 | Status: S4 - Suitable for Acceptance | Rev: V 01 | Sheet: 11 of 39

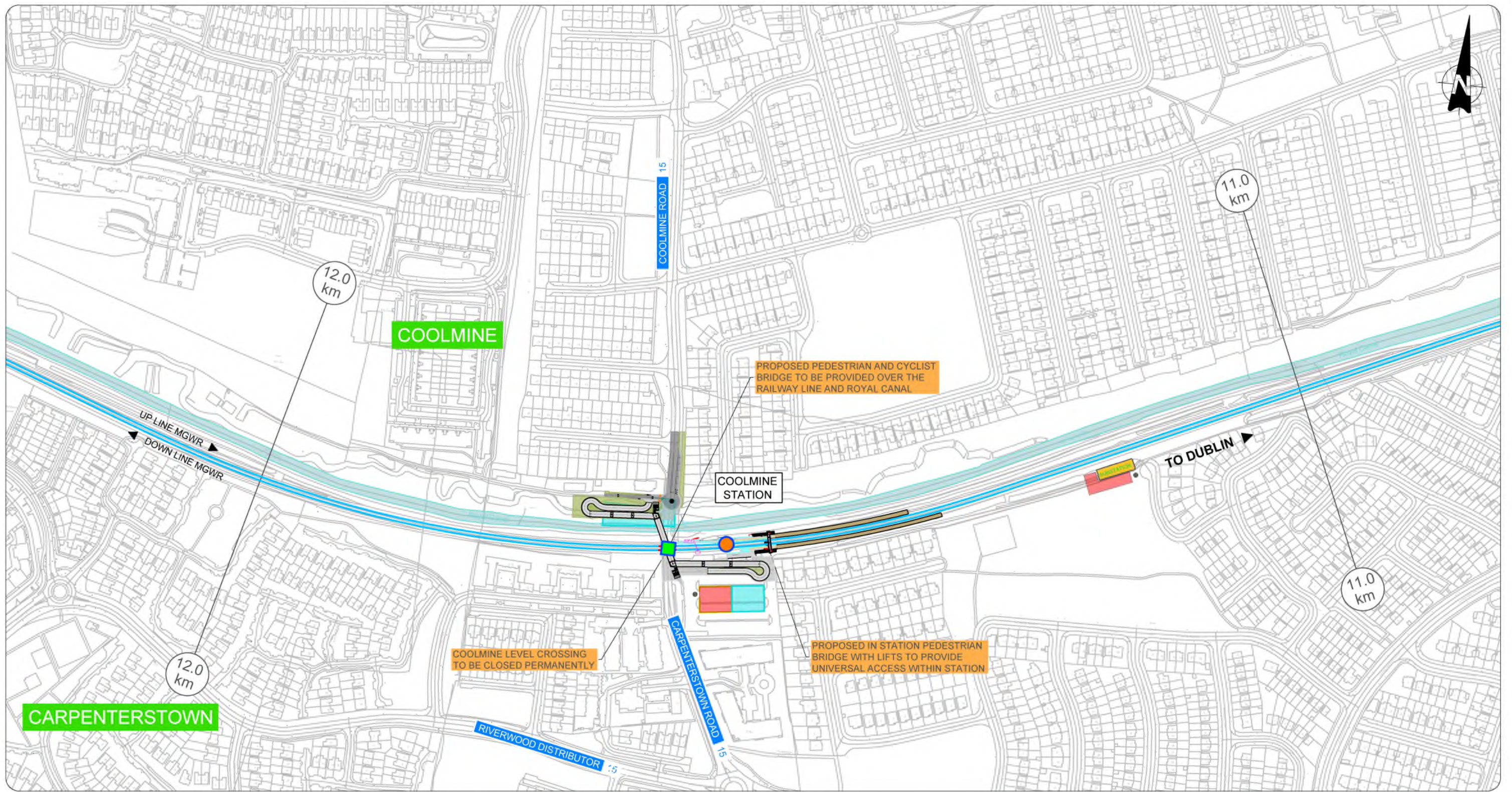

LEGEND:

-  CONSTRUCTION COMPOUND
-  LEVEL CROSSING CONSTRUCTION COMPOUND
-  SUB-STATION
-  SER (Signalling Equipment Room) & PSP (Principal Supply Point) BUILDINGS
-  TER (Telecommunication Equipment Room) BUILDINGS
-  BRIDGE ALTERATIONS
-  CONCRETE TRACK SLAB
-  EXISTING ELECTRIFIED DART LINE
-  PROPOSED CONCRETE TRACK SLAB & ELECTRIFICATION
-  PROPOSED TRACK ALIGNMENT MODIFICATIONS & ELECTRIFICATION
-  PROPOSED TRACK ALIGNMENT MODIFICATIONS, NOT ELECTRIFIED
-  PROPOSED RAILWAY ELECTRIFICATION
-  PARAPET HEIGHTENING
-  EXISTING RAILWAY STATION
-  PROPOSED LEVEL CROSSING CLOSURE

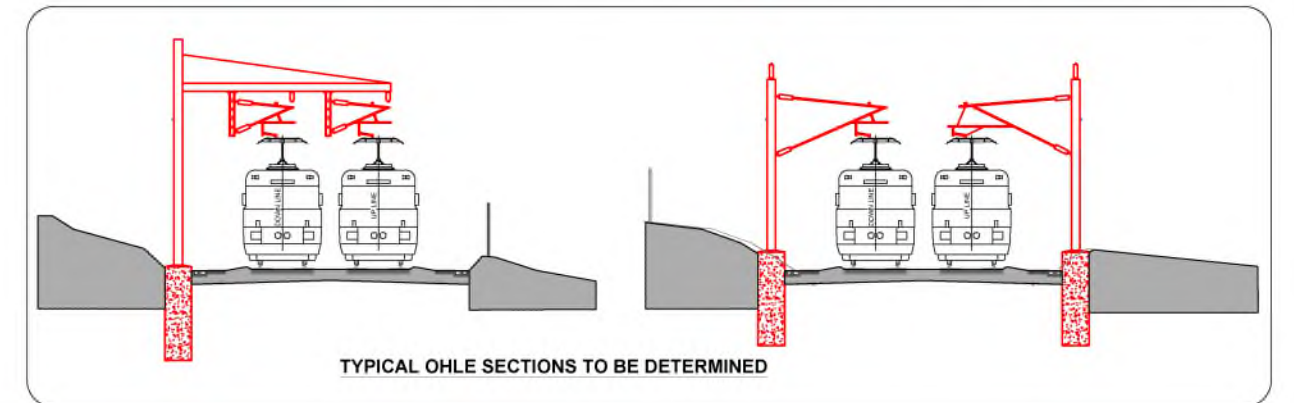

REV	DATE	DESCRIPTION	BY	CHK	APP
V 01	May 2021	PUBLIC CONSULTATION			

Client: **NTA** National Transport Authority
 Consultant: **IDOM**, **JROD**
 Project: **DART+ West**
 Drawing Title: **OPTIONS SELECTION - SCHEMATIC LAYOUT**
 Sheet 12 of 39
 Scale: 1:1,250 @ A0
 Drawing Number: **MAY MDC CIV ROU1 DR V 0012 B**
 Date: May 2021
 Job No: P1101086
 Status: S4 - Suitable for Acceptance
 Rev: V 01
 Sheet: 12 of 39

LEGEND:

-  CONSTRUCTION COMPOUND
-  LEVEL CROSSING CONSTRUCTION COMPOUND
-  SUB-STATION
-  SER (Signalling Equipment Room) & PSP (Principal Supply Point) BUILDINGS
-  TER (Telecommunication Equipment Room) BUILDINGS
-  BRIDGE ALTERATIONS
-  CONCRETE TRACK SLAB
-  EXISTING ELECTRIFIED DART LINE
-  PROPOSED CONCRETE TRACK SLAB & ELECTRIFICATION
-  PROPOSED TRACK ALIGNMENT MODIFICATIONS & ELECTRIFICATION
-  PROPOSED TRACK ALIGNMENT MODIFICATIONS, NOT ELECTRIFIED
-  PROPOSED RAILWAY ELECTRIFICATION
-  PARAPET HEIGHTENING
-  EXISTING RAILWAY STATION
-  PROPOSED LEVEL CROSSING CLOSURE

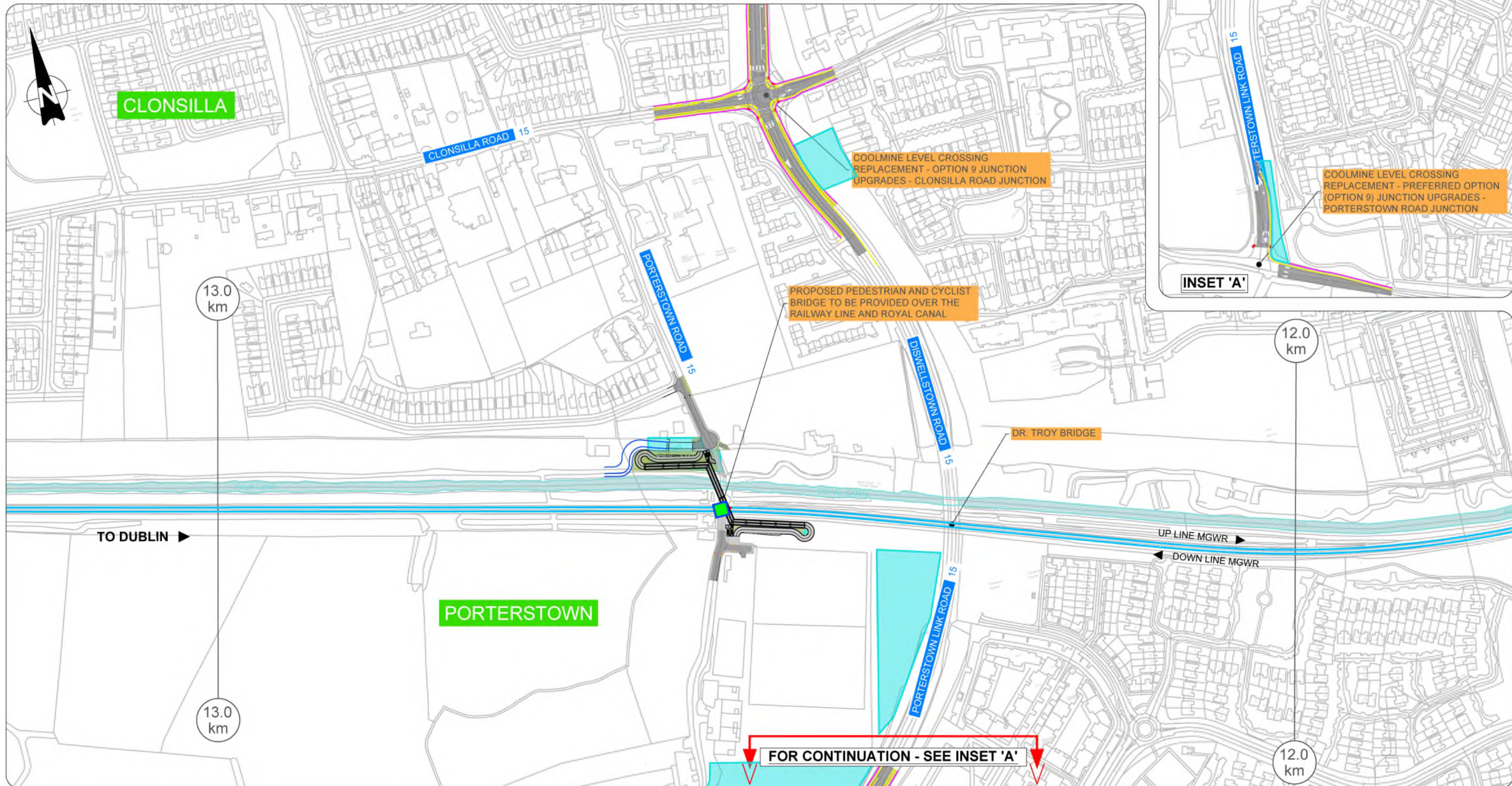
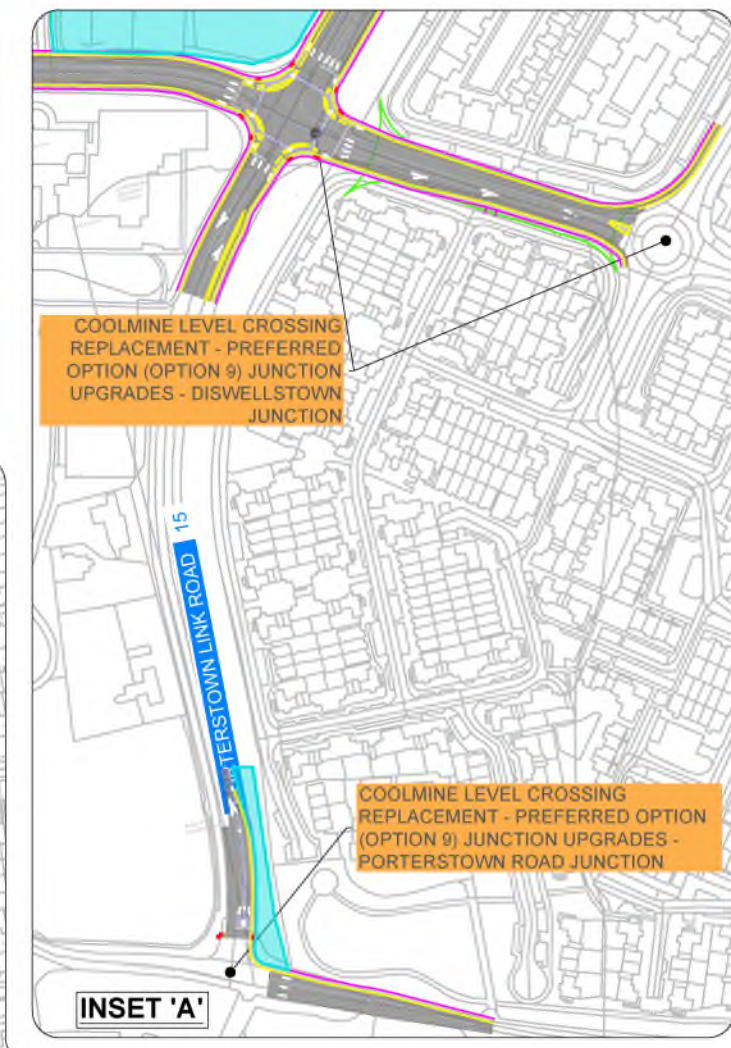
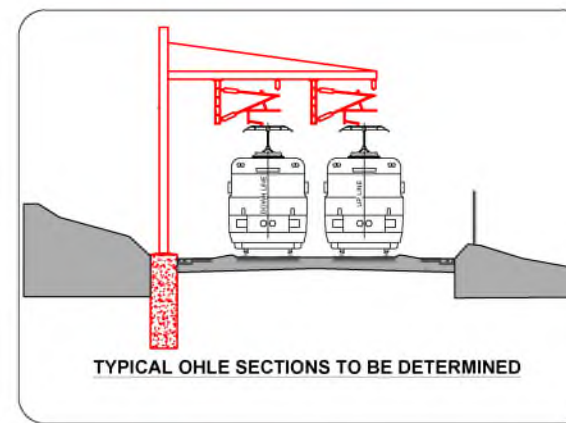

REV.	DATE	DESCRIPTION	BY	CHK	APP
V 01	May 2021	PUBLIC CONSULTATION	MMAC	TL	BC
			PRODUCED BY	APPROVED BY	

© Irish Rail (2021). This drawing is unclassified and the copyright in it is owned by Irish Rail. This drawing may not be either copied, stored or otherwise reproduced in whole or in part or used for any purpose without the prior permission of Irish Rail.
 © Ordnance Survey Ireland and Government of Ireland. All O.S. data used for this drawing is either under copyright or licensed to Irish Rail.
 All measurements are in metres and related to OSM (OpenStreetMap) unless stated otherwise.
 All coordinates are in Irish Transverse Mercator Grid (ITM) as defined by OSM under EPSG:29501 (Taitheam Cluiche) (ITM).

Client

2040

NTA

Iarnród Éireann
Irish Rail

Consultant

IDOM

JROD

Project

DART+
West

Drawing Title

OPTIONS SELECTION - SCHEMATIC LAYOUT

Sheet 13 of 39

Scale: 1:1,250 @ A0

Drawing Number

Project

Originator/ Discipline

Location

Type

Revision

Phase

MAY MDC CIV ROUT DR V 0013 B

Date: May 2021

Job No: P/10/086

Status: S4 - Suitable for Acceptance

Rev: V 01

Sheet: 13 of 39

LEGEND:

-  CONSTRUCTION COMPOUND
-  LEVEL CROSSING CONSTRUCTION COMPOUND
-  SUB-STATION
-  SER (Signalling Equipment Room) & PSP (Principal Supply Point) BUILDINGS
-  TER (Telecommunication Equipment Room) BUILDINGS
-  BRIDGE ALTERATIONS
-  CONCRETE TRACK SLAB
-  EXISTING ELECTRIFIED DART LINE
-  PROPOSED CONCRETE TRACK SLAB & ELECTRIFICATION
-  PROPOSED TRACK ALIGNMENT MODIFICATIONS & ELECTRIFICATION
-  PROPOSED TRACK ALIGNMENT MODIFICATIONS, NOT ELECTRIFIED
-  PROPOSED RAILWAY ELECTRIFICATION
-  PARAPET HEIGHTENING
-  EXISTING RAILWAY STATION
-  PROPOSED LEVEL CROSSING CLOSURE

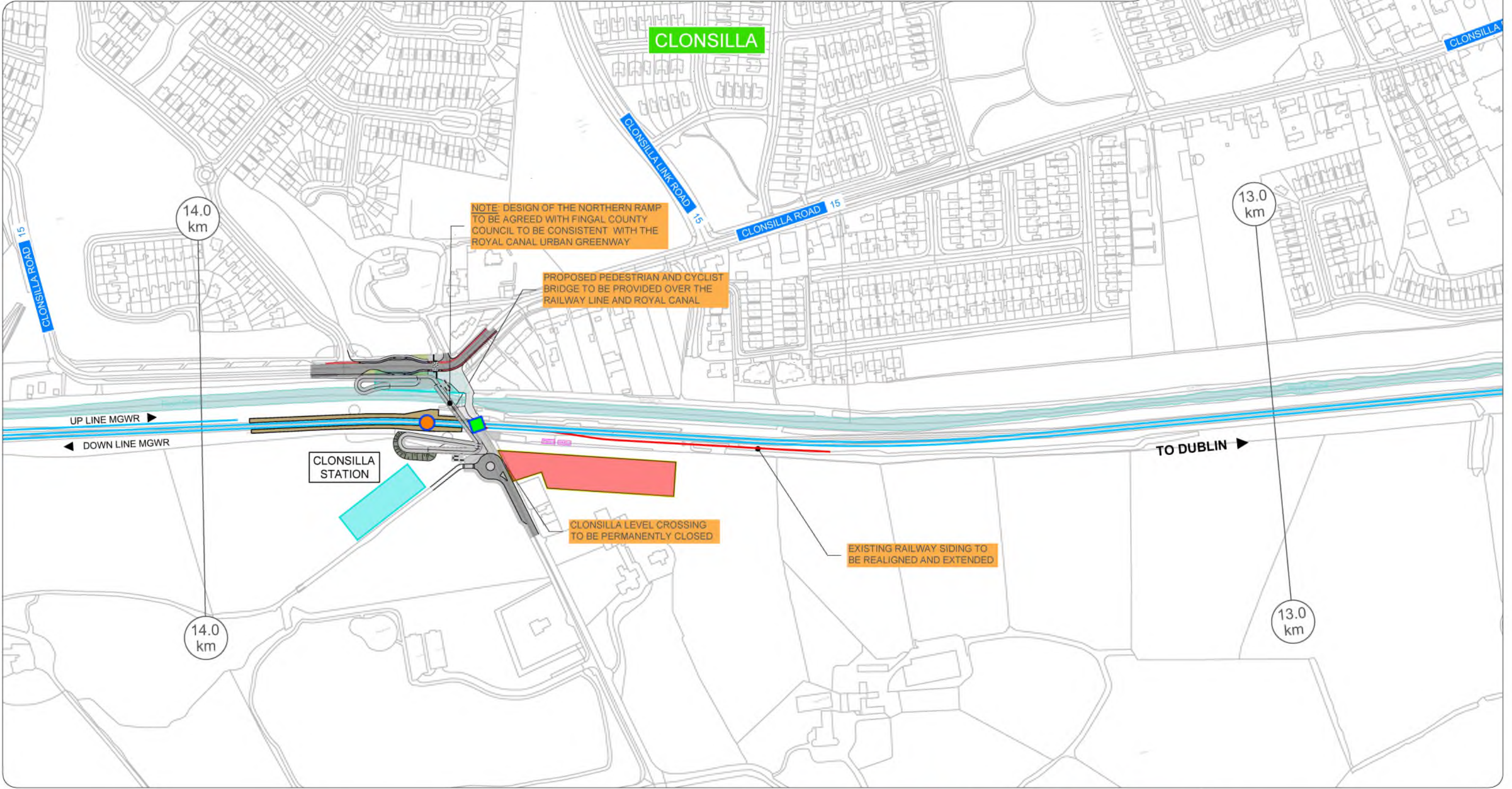
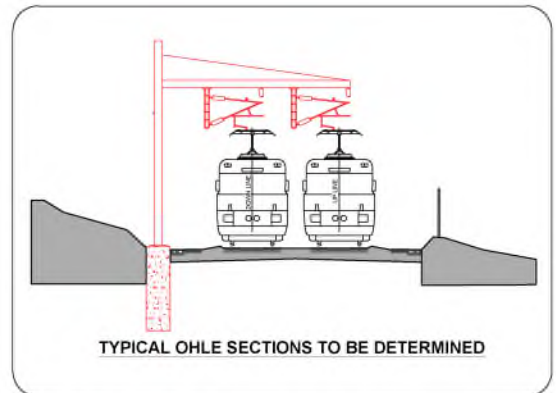

<table border="1" style="width: 100%; border-collapse: collapse;"> <tr> <td style="width: 5%;">REV</td> <td style="width: 15%;">DATE</td> <td style="width: 40%;">DESCRIPTION</td> <td style="width: 10%;">BY</td> <td style="width: 10%;">CHECKED</td> <td style="width: 10%;">APPROVED</td> </tr> <tr> <td>V.01</td> <td>May 2021</td> <td>PUBLIC CONSULTATION</td> <td>MMG</td> <td>TL</td> <td>BC</td> </tr> </table> <p style="font-size: 8px;">© 2021 IDOM. This drawing is prepared for the project and is not to be used for any other purpose without the prior permission of IDOM. IDOM is not responsible for any errors or omissions in this drawing. All dimensions are in millimeters unless otherwise stated. All drawings are to be made in accordance with the latest edition of the relevant standards. All drawings are to be made in accordance with the latest edition of the relevant standards. All drawings are to be made in accordance with the latest edition of the relevant standards.</p>	REV	DATE	DESCRIPTION	BY	CHECKED	APPROVED	V.01	May 2021	PUBLIC CONSULTATION	MMG	TL	BC	<p>Client</p>  <p>Consultant</p> 	<p>Project</p> 	<p>Drawing Title</p> <p style="text-align: center;">OPTIONS SELECTION - SCHEMATIC LAYOUT Sheet 14 of 39</p> <p>Scale: 1:1,250 @ A0</p> <p>Drawing Number: MAY MDC CIV ROUT DR V 0014 B</p> <p>Date: May 2021</p> <p>Status: S4 - Suitable for Acceptance</p> <p>Rev: V.01</p> <p>Sheet: 14 of 39</p>
REV	DATE	DESCRIPTION	BY	CHECKED	APPROVED										
V.01	May 2021	PUBLIC CONSULTATION	MMG	TL	BC										

LEGEND:

- CONSTRUCTION COMPOUND
- LEVEL CROSSING CONSTRUCTION COMPOUND
- SUB-STATION
- SER (Signalling Equipment Room) & PSP (Principal Supply Point) BUILDINGS
- TER (Telecommunication Equipment Room) BUILDINGS
- BRIDGE ALTERATIONS
- CONCRETE TRACK SLAB
- EXISTING ELECTRIFIED DART LINE
- PROPOSED CONCRETE TRACK SLAB & ELECTRIFICATION
- PROPOSED TRACK ALIGNMENT MODIFICATIONS & ELECTRIFICATION
- PROPOSED TRACK ALIGNMENT MODIFICATIONS, NOT ELECTRIFIED
- PROPOSED RAILWAY ELECTRIFICATION
- PARAPET HEIGHTENING
- EXISTING RAILWAY STATION
- PROPOSED LEVEL CROSSING CLOSURE

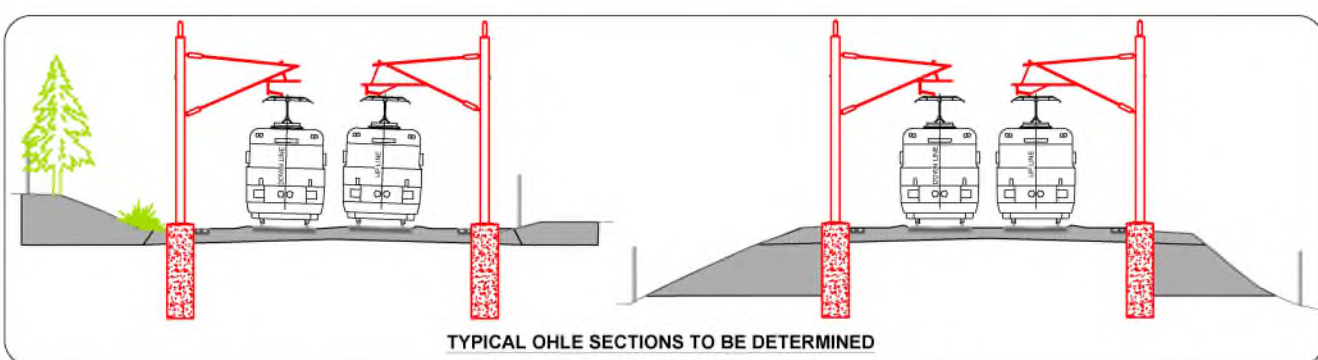
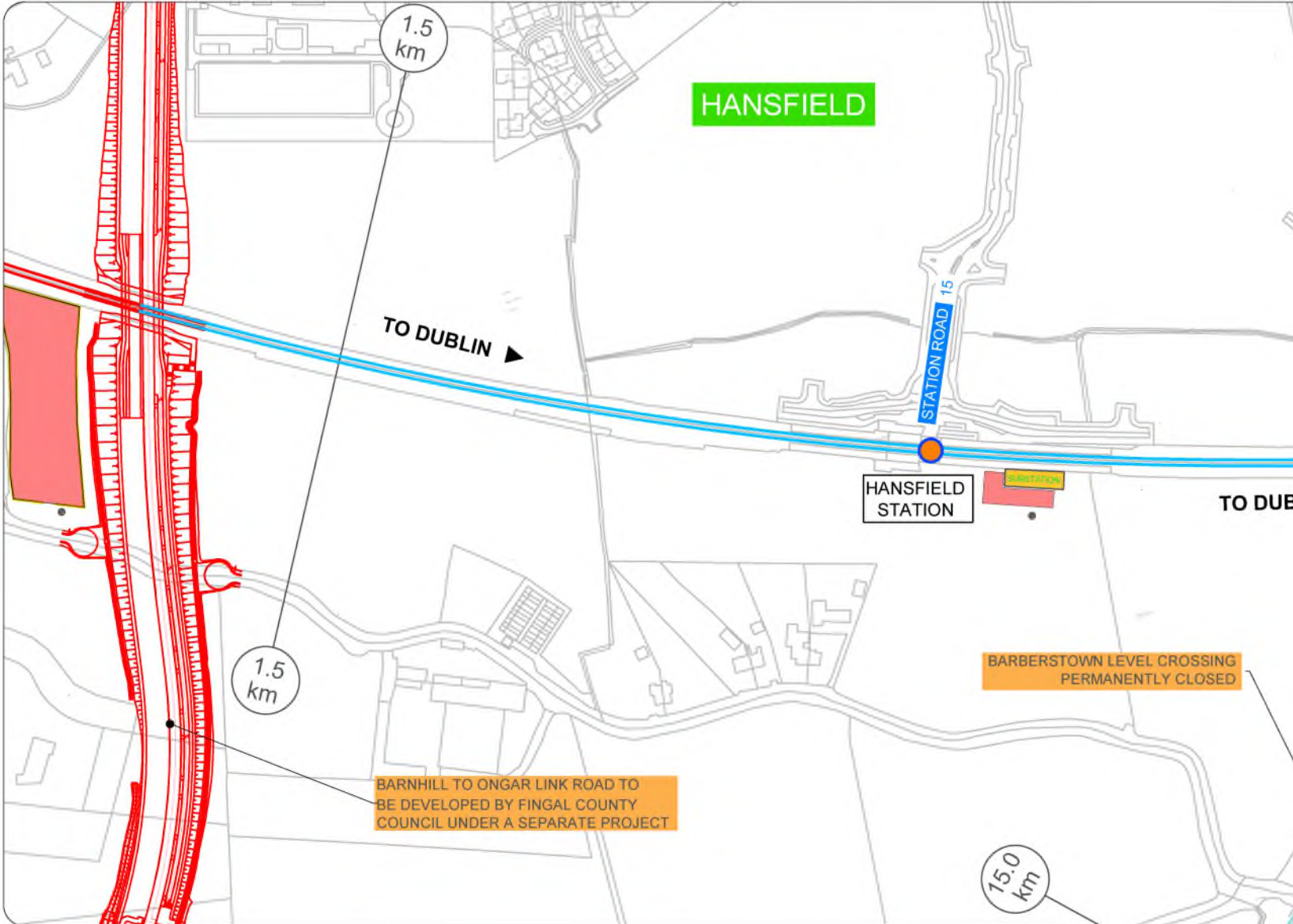

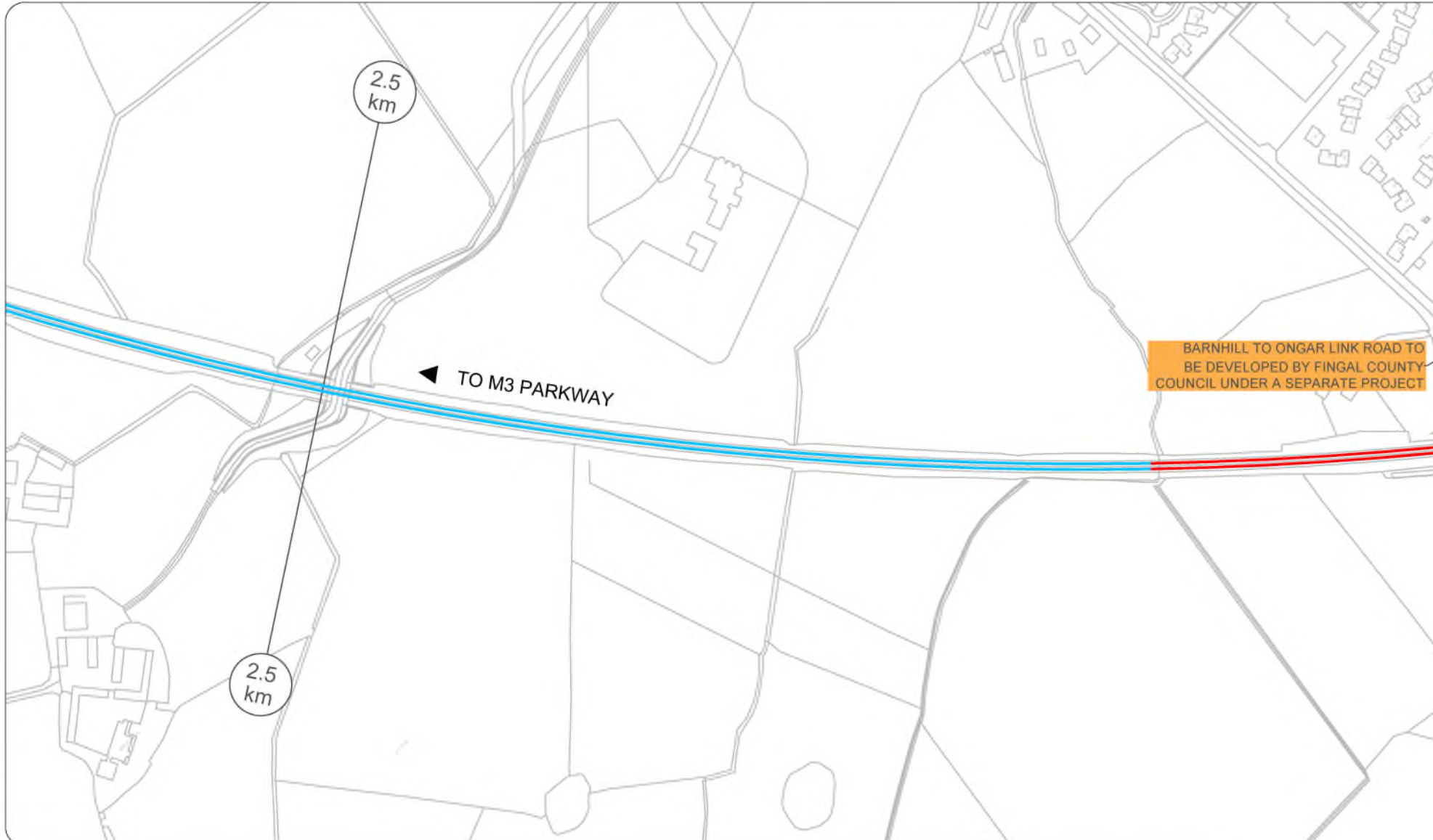
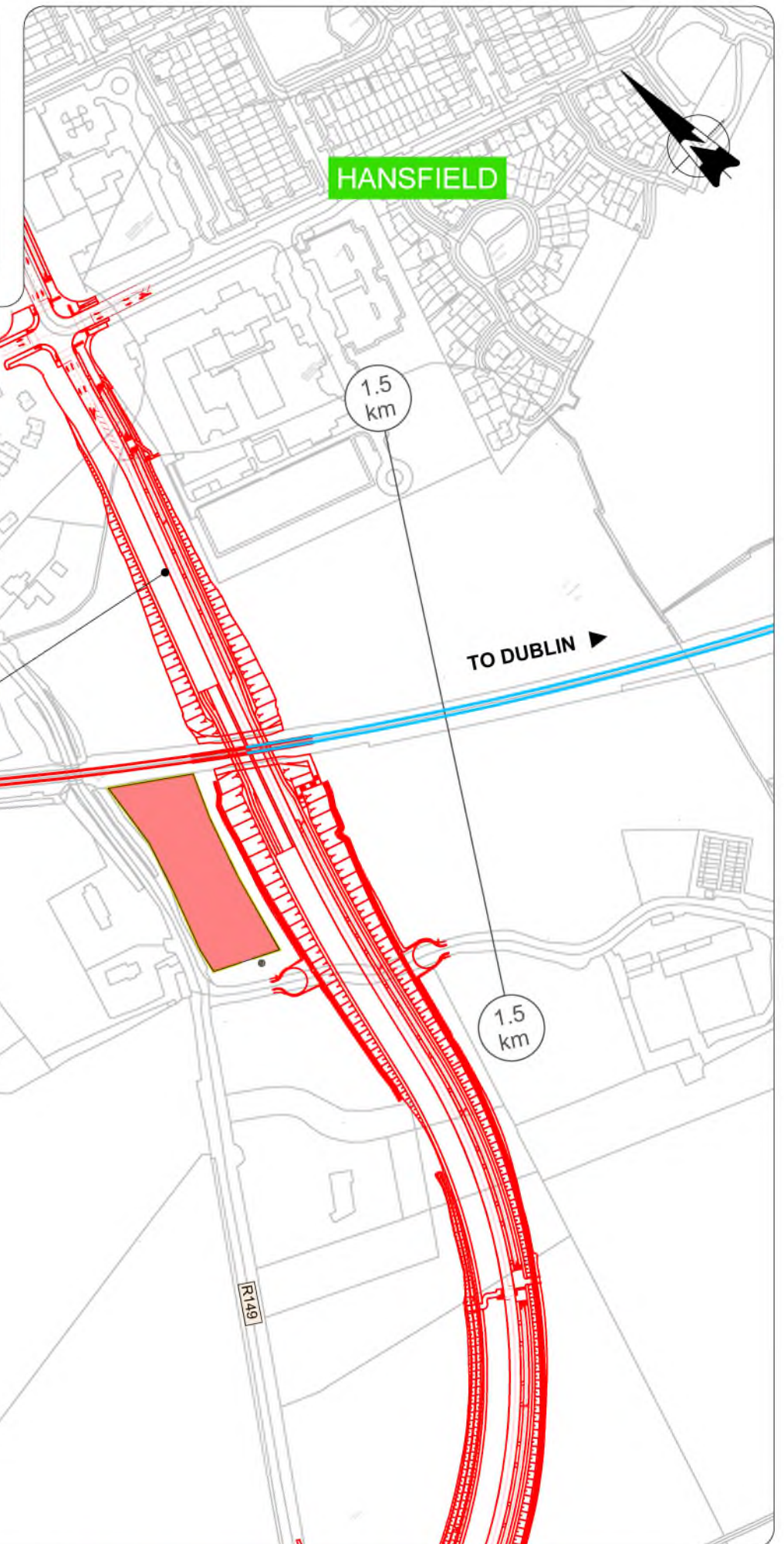
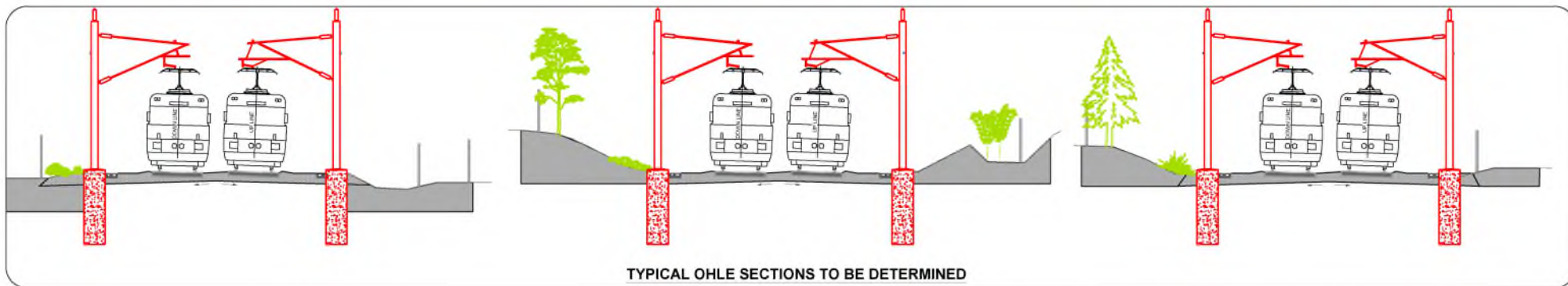

LEGEND:

	CONSTRUCTION COMPOUND		EXISTING ELECTRIFIED DART LINE
	LEVEL CROSSING CONSTRUCTION COMPOUND		PROPOSED CONCRETE TRACK SLAB & ELECTRIFICATION
	SUB-STATION		PROPOSED TRACK ALIGNMENT MODIFICATIONS & ELECTRIFICATION
	SER (Signalling Equipment Room) & PSP (Principal Supply Point) BUILDINGS		PROPOSED TRACK ALIGNMENT MODIFICATIONS, NOT ELECTRIFIED
	TER (Telecommunication Equipment Room) BUILDINGS		PROPOSED RAILWAY ELECTRIFICATION
	BRIDGE ALTERATIONS		PARAPET HEIGHTENING
	CONCRETE TRACK SLAB		EXISTING RAILWAY STATION
			PROPOSED LEVEL CROSSING CLOSURE

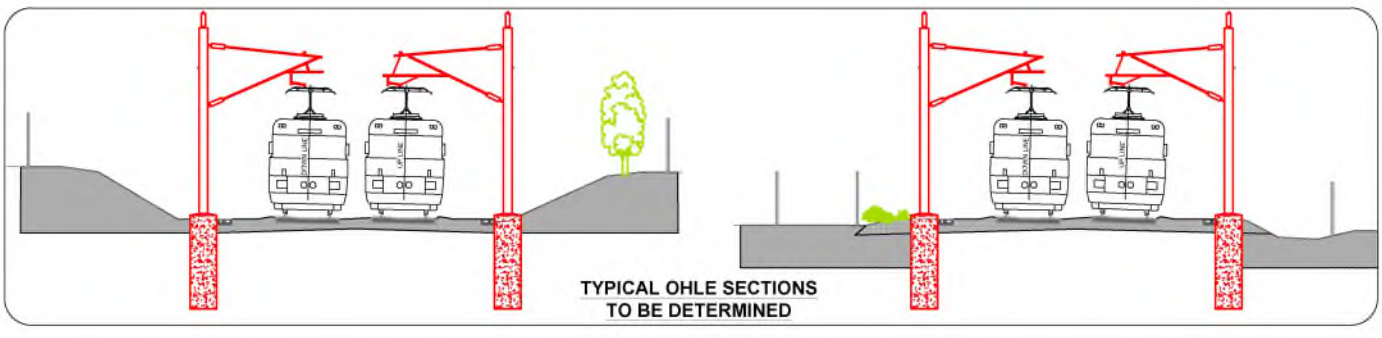

LEGEND:

	CONSTRUCTION COMPOUND		EXISTING ELECTRIFIED DART LINE
	LEVEL CROSSING CONSTRUCTION COMPOUND		PROPOSED CONCRETE TRACK SLAB & ELECTRIFICATION
	SUB-STATION		PROPOSED TRACK ALIGNMENT MODIFICATIONS & ELECTRIFICATION
	SER (Signalling Equipment Room) & PSP (Principal Supply Point) BUILDINGS		PROPOSED TRACK ALIGNMENT MODIFICATIONS, NOT ELECTRIFIED
	TER (Telecommunication Equipment Room) BUILDINGS		PROPOSED RAILWAY ELECTRIFICATION
	BRIDGE ALTERATIONS		PARAPET HEIGHTENING
	CONCRETE TRACK SLAB		EXISTING RAILWAY STATION
			PROPOSED LEVEL CROSSING CLOSURE

REV	DATE	DESCRIPTION	BY	CHECKED	APPROVED
V 01	May 2021	PUBLIC CONSULTATION	MMAC	TL	BC

PRODUCED BY / REVIEWED BY / APPROVED BY

© Irish Rail (2021). This drawing is confidential and the copyright in it is owned by Irish Rail. This drawing must not be altered, copied or otherwise reproduced in whole or in part or used for any purpose without the prior permission of Irish Rail.
 © Ordnance Survey Ireland and Government of Ireland. All O.S. data used for this drawing are printed under the copyright of Ordnance Survey Ireland.
 All dimensions are in metres and relate to O.S. Grid Model (2004M2). North is used as defined by existing Project Control.
 All coordinates are in Irish Transverse Mercator Grid (ITM) as defined by O.S. author O.S. Grids: Tairngíocht (2015.0).

Client

Consultant

Project

Drawing Title		OPTIONS SELECTION - SCHEMATIC LAYOUT			
		Sheet 17 of 39			
Scale:	1:1,250 @ A0	Drawing Number	MAY MDC CIV ROU2 DR V 0017 B	Project	Location
0 15.625 31.25 62.5		Date	May 2021	Job No.	PI101086
		Status	S4 - Suitable for Acceptance	Rev	V 01
		Sheet	17 of 39		

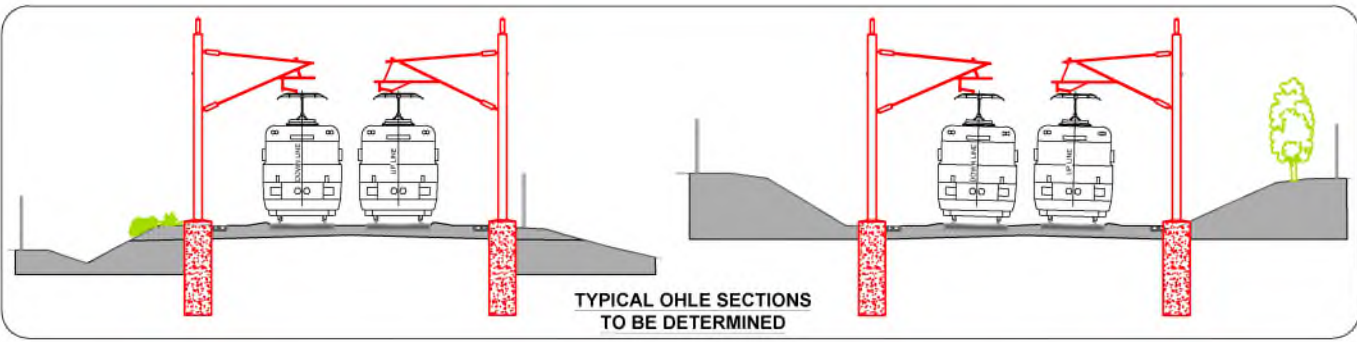

LEGEND:

- CONSTRUCTION COMPOUND
- LEVEL CROSSING CONSTRUCTION COMPOUND
- SUB-STATION
- SER (Signalling Equipment Room) & PSP (Principal Supply Point) BUILDINGS
- TER (Telecommunication Equipment Room) BUILDINGS
- BRIDGE ALTERATIONS
- CONCRETE TRACK SLAB
- EXISTING ELECTRIFIED DART LINE
- PROPOSED CONCRETE TRACK SLAB & ELECTRIFICATION
- PROPOSED TRACK ALIGNMENT MODIFICATIONS & ELECTRIFICATION
- PROPOSED TRACK ALIGNMENT MODIFICATIONS, NOT ELECTRIFIED
- PROPOSED RAILWAY ELECTRIFICATION
- PARAPET HEIGHTENING
- EXISTING RAILWAY STATION
- PROPOSED LEVEL CROSSING CLOSURE

REV	DATE	DESCRIPTION	MMAC	TL	SC
V 01	May 2021	PUBLIC CONSULTATION			
			PRODUCED BY	REVIEWED BY	APPROVED BY

© Irish Rail (2021). This drawing is confidential and the copyright in it is owned by Irish Rail. This drawing must not be further issued, copied or otherwise reproduced in whole or in part or used for any purpose without the prior permission of Irish Rail.
 © Ordnance Survey Ireland and Government of Ireland. All O.S. data used for plans are printed under "Copyright Ordnance Survey Ireland".
 All dimensions are in metres and relate to OSG Geoid Model (OSGM02) unless stated as defined by existing Project Control.
 All coordinates are in Irish Transverse Mercator Grid (ITM) as defined by OSG and/or OPG and/or TNSM (1:1).

Client

Consultant

Project

Drawing Title

OPTIONS SELECTION - SCHEMATIC LAYOUT
Sheet 18 of 39

Scale: 1:1,250 @ A0

Drawing Number | Project | Originals | Discipline | Location | Type | Role | Number | Phase

MAY | MDC | CIV | ROUT | DR | V | 0018 | B

Date: May 2021 | Job No: P1101086 | Status: S4 - Suitable for Acceptance | Rev: V 01 | Sheet: 18 of 39

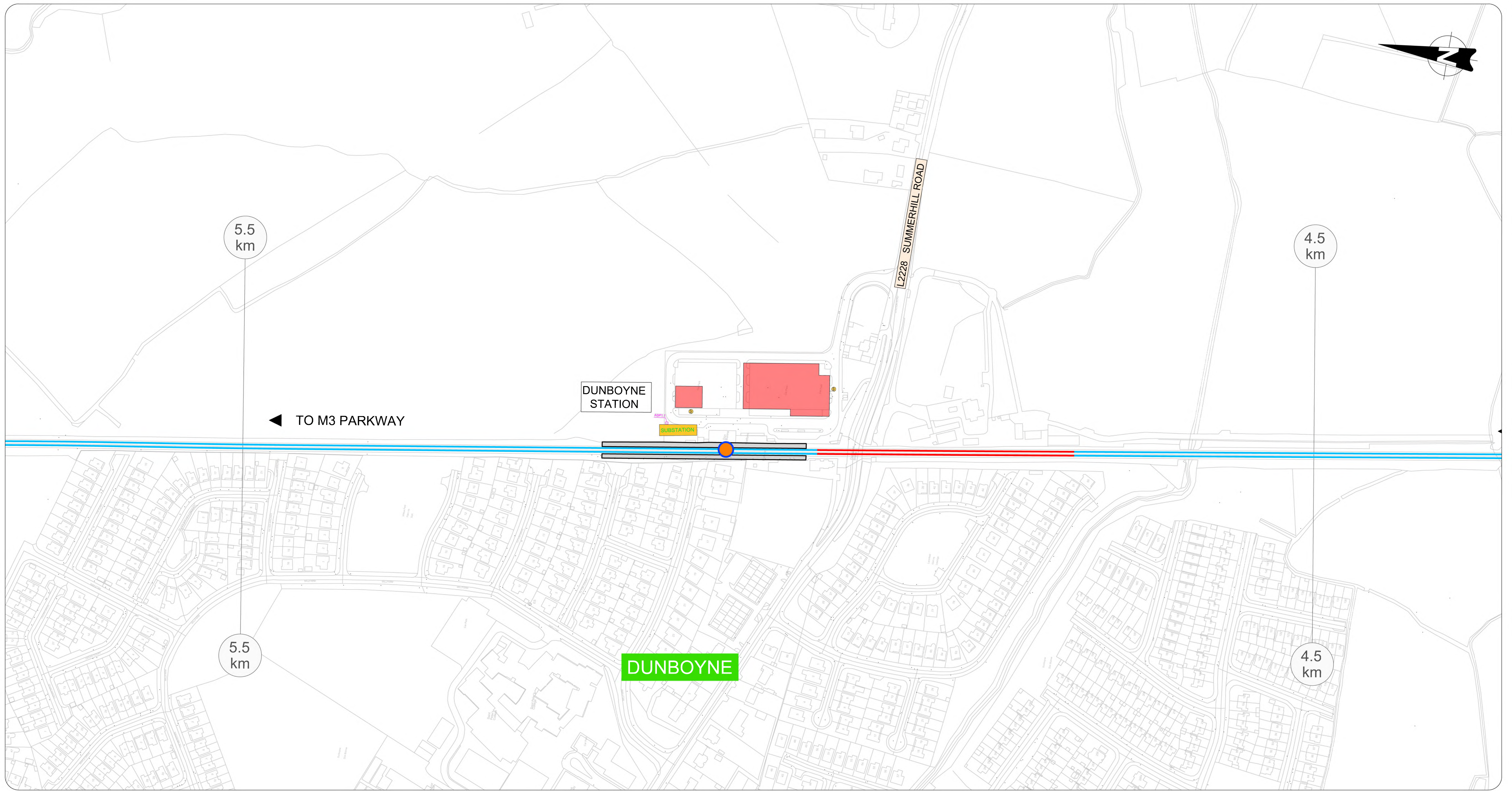

LEGEND:

	CONSTRUCTION COMPOUND		EXISTING ELECTRIFIED DART LINE
	LEVEL CROSSING CONSTRUCTION COMPOUND		PROPOSED CONCRETE TRACK SLAB & ELECTRIFICATION
	SUB-STATION		PROPOSED TRACK ALIGNMENT MODIFICATIONS & ELECTRIFICATION
	SER (Signalling Equipment Room) & PSP (Principal Supply Point) BUILDINGS		PROPOSED TRACK ALIGNMENT MODIFICATIONS, NOT ELECTRIFIED
	TER (Telecommunication Equipment Room) BUILDINGS		PROPOSED RAILWAY ELECTRIFICATION
	BRIDGE ALTERATIONS		PARAPET HEIGHTENING
	CONCRETE TRACK SLAB		EXISTING RAILWAY STATION
			PROPOSED LEVEL CROSSING CLOSURE

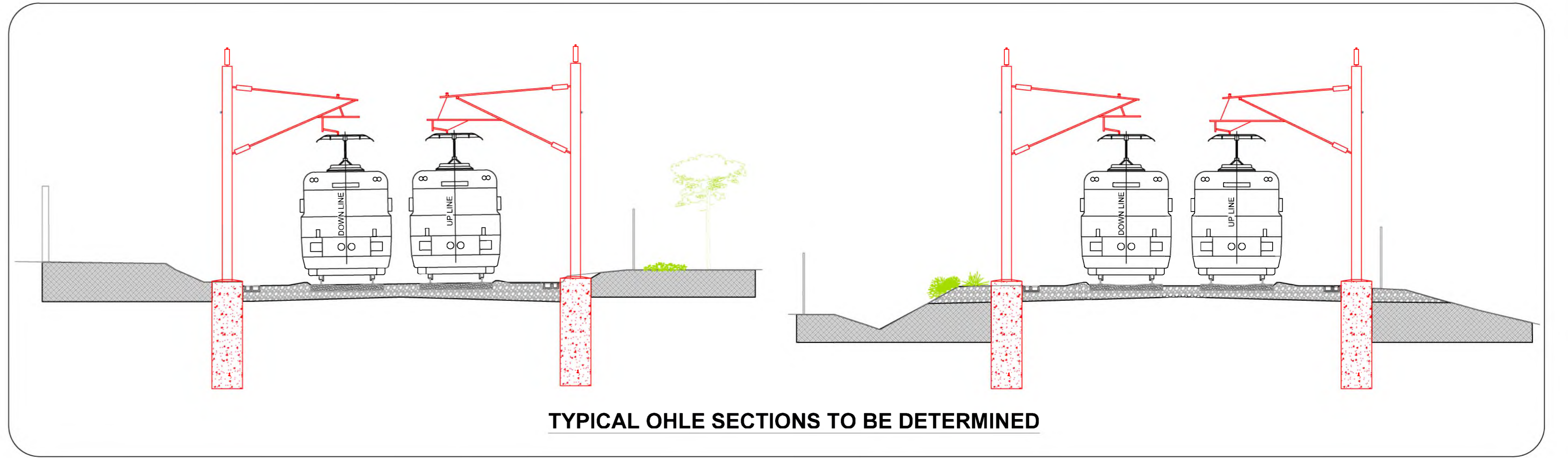

REV	DATE	DESCRIPTION	PRODUCED BY	REVIEWED BY	APPROVED BY
V 01	May 2021	PUBLIC CONSULTATION	MMC	TL	BC

© Irish Rail (2021). This drawing is confidential and the copyright in it is owned by Irish Rail. This drawing must not be either loaned, copied or otherwise reproduced in whole or in part or used for any purpose without the prior permission of Irish Rail.
 © Ordnance Survey Ireland and Government of Ireland. All O.S. data used for plans are printed under "Copyright Ordnance Survey Ireland".
 © Source: 468771 (OS) aerial data or (OS) Car Data & Services to 2019/06; MMA; 180 (OS) vector data.
 All elevations are in metres and relate to OSi Geoid Model (OSGM02) Mean Head as defined by existing Project Control.
 All Coordinates are in Irish Transverse Mercator Grid (ITM) as defined by OSI active GPS station Tallaght College (TLL02).

Client

Thomson & Thomson
2040

NTA
National Transport Authority

lanróid Éireann
Irish Rail

Project

DART+
West

Consultant

IDOM

JROD

Drawing Title

OPTIONS SELECTION - SCHEMATIC LAYOUT
Sheet 19 of 39

Scale:
1:1,250 @ A0

Drawing Number: MAY MDC CIV ROUT DR V 0019 B

Date: May 2021 Job No: P/101088 Status: S4 - Suitable for Acceptance Rev: V 01 Sheet: 19 of 39

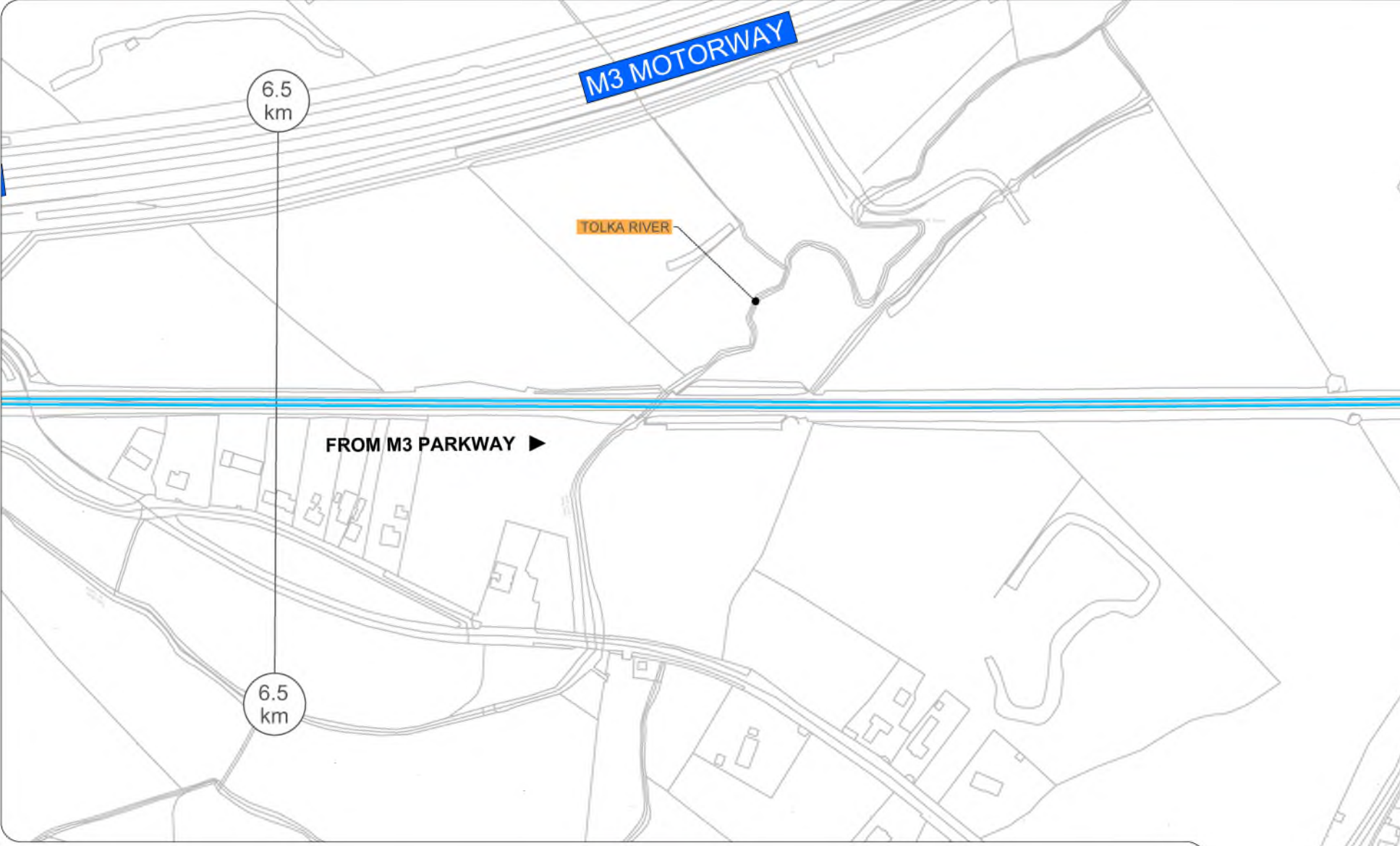
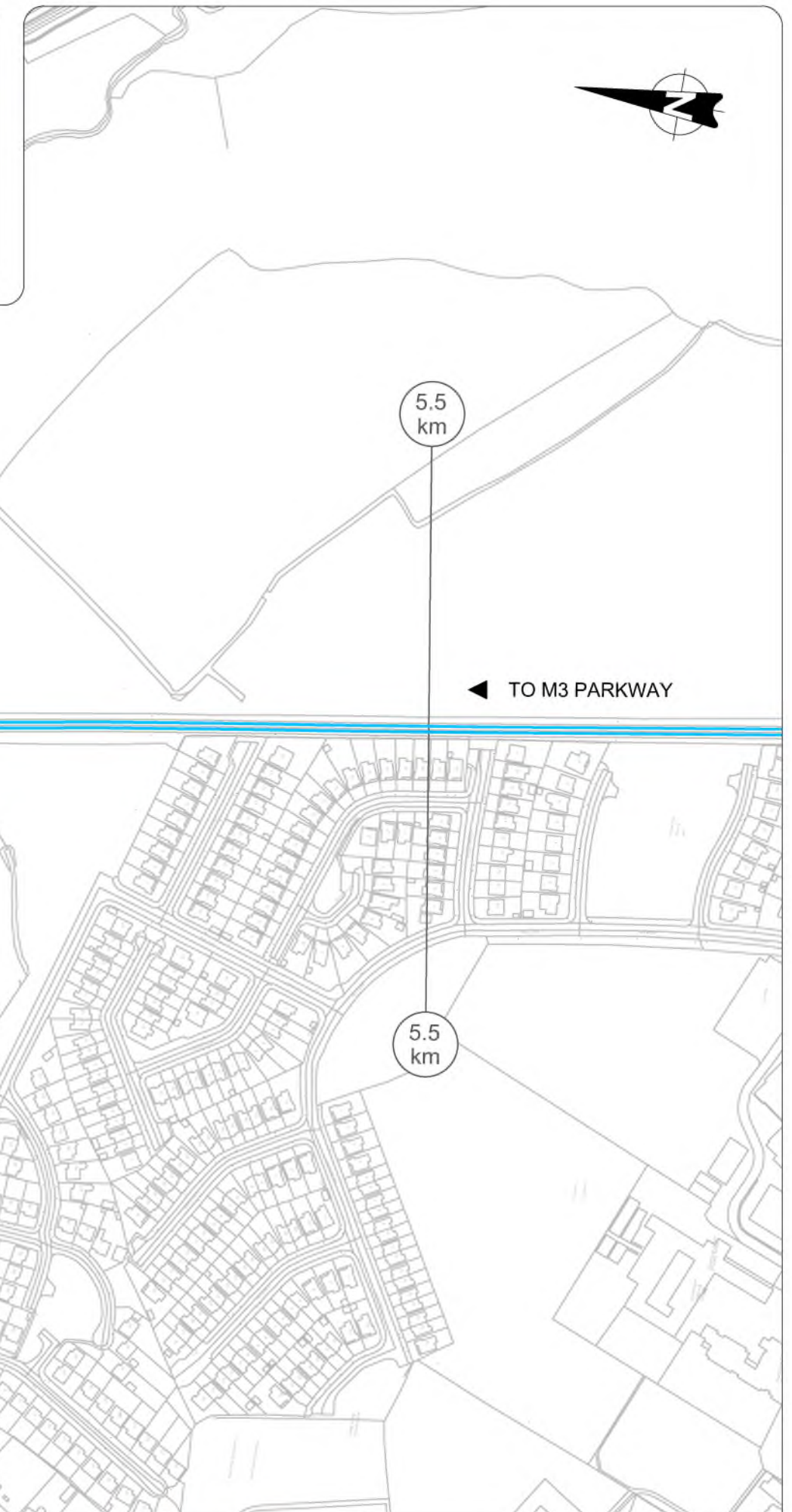
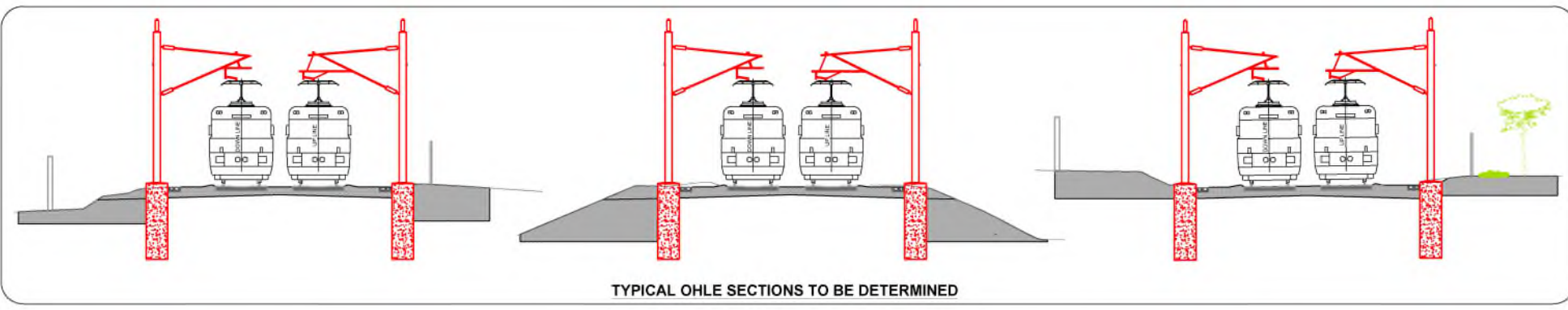

LEGEND:

	CONSTRUCTION COMPOUND		EXISTING ELECTRIFIED DART LINE
	LEVEL CROSSING CONSTRUCTION COMPOUND		PROPOSED CONCRETE TRACK SLAB & ELECTRIFICATION
	SUB-STATION		PROPOSED TRACK ALIGNMENT MODIFICATIONS & ELECTRIFICATION
	SER (Signalling Equipment Room) & PSP (Principal Supply Point) BUILDINGS		PROPOSED TRACK ALIGNMENT MODIFICATIONS, NOT ELECTRIFIED
	TER (Telecommunication Equipment Room) BUILDINGS		PROPOSED RAILWAY ELECTRIFICATION
	BRIDGE ALTERATIONS		PARAPET HEIGHTENING
	CONCRETE TRACK SLAB		EXISTING RAILWAY STATION
			PROPOSED LEVEL CROSSING CLOSURE

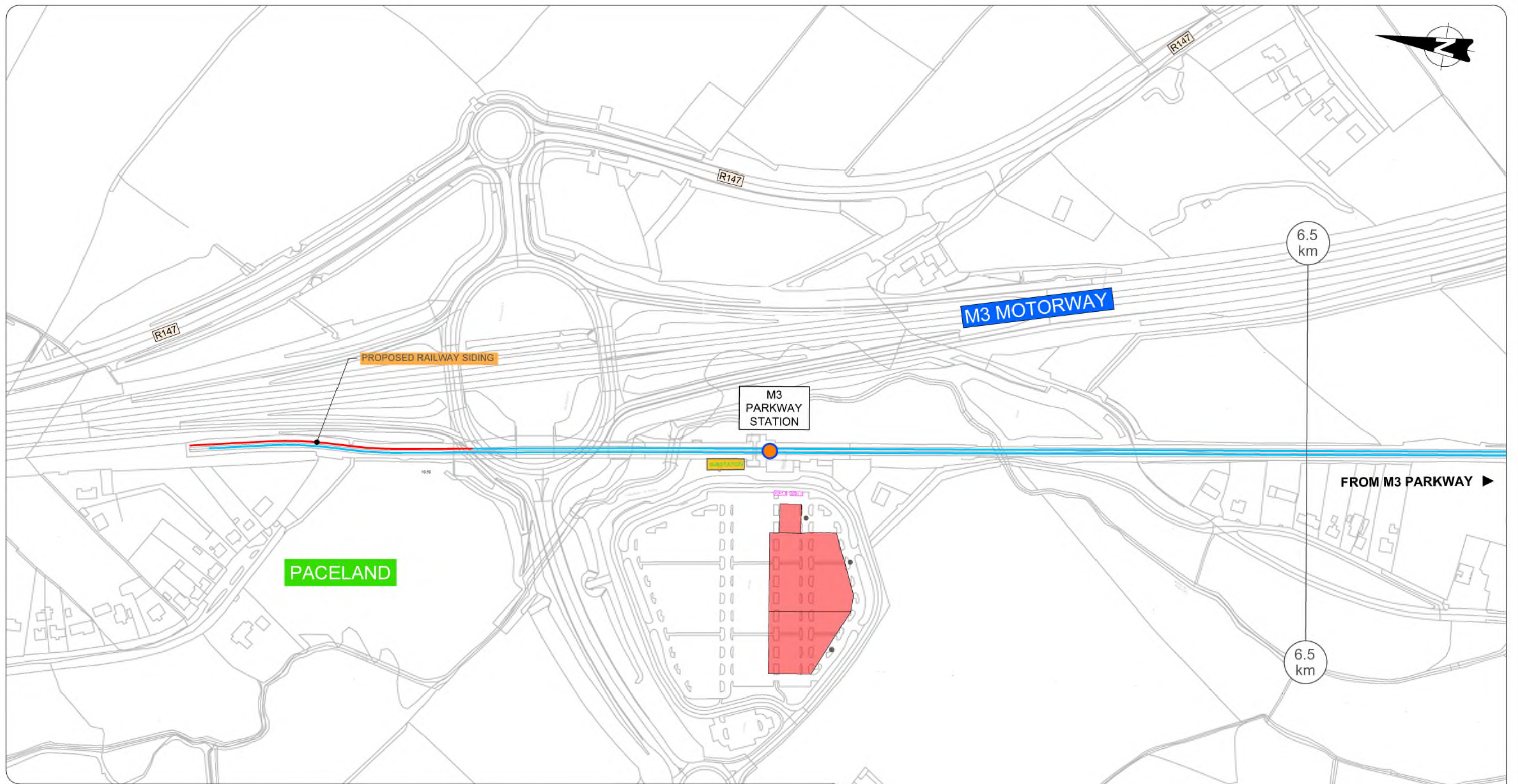

LEGEND:

	CONSTRUCTION COMPOUND		EXISTING ELECTRIFIED DART LINE
	LEVEL CROSSING CONSTRUCTION COMPOUND		PROPOSED CONCRETE TRACK SLAB & ELECTRIFICATION
	SUB-STATION		PROPOSED TRACK ALIGNMENT MODIFICATIONS & ELECTRIFICATION
	SER (Signalling Equipment Room) & PSP (Principal Supply Point) BUILDINGS		PROPOSED TRACK ALIGNMENT MODIFICATIONS, NOT ELECTRIFIED
	TER (Telecommunication Equipment Room) BUILDINGS		PROPOSED RAILWAY ELECTRIFICATION
	BRIDGE ALTERATIONS		PARAPET HEIGHTENING
	CONCRETE TRACK SLAB		EXISTING RAILWAY STATION
			PROPOSED LEVEL CROSSING CLOSURE

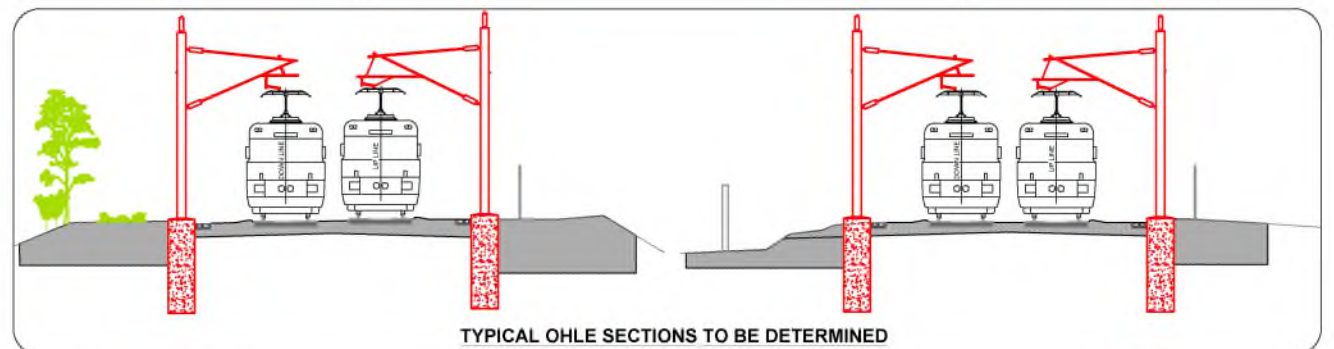

REV	DATE	DESCRIPTION	MM	TL	BC
V 01	May 2021	PUBLIC CONSULTATION			

© Irish Rail (2021). This drawing is confidential and the copyright in it is reserved by Irish Rail. This drawing must not be altered, copied or otherwise reproduced in whole or in part or used for any purpose without the prior permission of Irish Rail.
 © Ordnance Survey, Ireland and Government of Ireland. All O.S. data used for plans are derived under "Copyright Ordnance Survey Ireland".
 All dimensions are in metres and relate to OSN Grid (OSGB36) unless stated otherwise.
 All coordinates are in Irish Transverse Mercator (ITM) (ITM) as defined by OSN and/or IRL.

Client

Consultant

Project

Drawing Title

OPTIONS SELECTION - SCHEMATIC LAYOUT
Sheet 21 of 39

Scale: 1:1,250 @ A0

Drawing Number | Project | Originator | Discipline | Location | Type | Rule | Number | Phase

MAY MDC CIV ROU DR V 0021 B

Date: May 2021 | Job No: P1101086 | Status: S4 - Suitable for Acceptance | Rev: V 01 | Sheet: 21 of 39

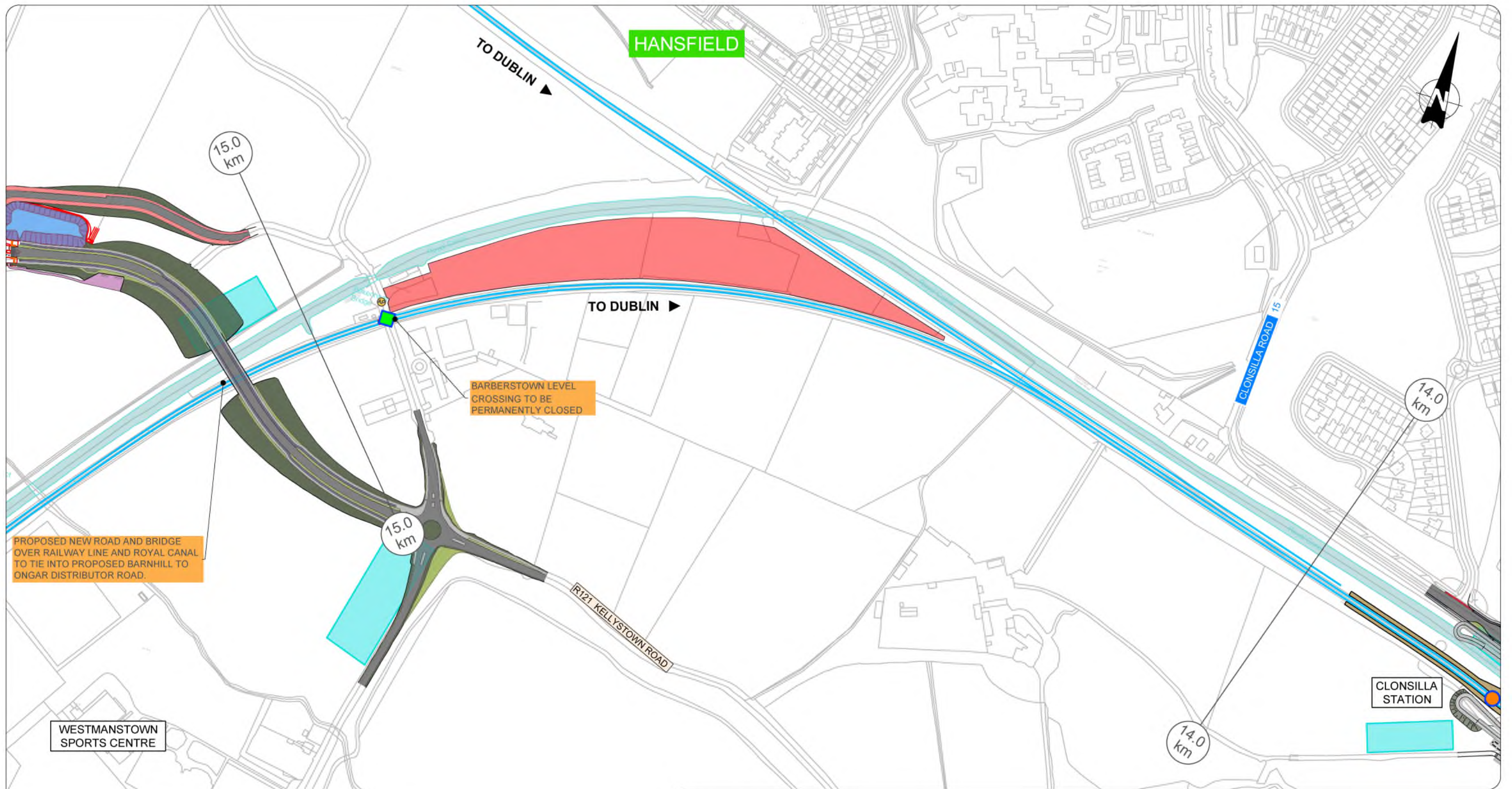

HANSFIELD

TO DUBLIN

TO DUBLIN

BARBERSTOWN LEVEL CROSSING TO BE PERMANENTLY CLOSED

15.0 km

14.0 km

15.0 km

R121 KELLYSTOWN ROAD

CLONSILLA ROAD R15

CLONSILLA STATION

14.0 km

WESTMANSTOWN SPORTS CENTRE

LEGEND:

- CONSTRUCTION COMPOUND
- LEVEL CROSSING CONSTRUCTION COMPOUND
- SUB-STATION
- SER (Signalling Equipment Room) & PSP (Principal Supply Point) BUILDINGS
- TER (Telecommunication Equipment Room) BUILDINGS
- BRIDGE ALTERATIONS
- CONCRETE TRACK SLAB
- EXISTING ELECTRIFIED DART LINE
- PROPOSED CONCRETE TRACK SLAB & ELECTRIFICATION
- PROPOSED TRACK ALIGNMENT MODIFICATIONS & ELECTRIFICATION
- PROPOSED TRACK ALIGNMENT MODIFICATIONS, NOT ELECTRIFIED
- PROPOSED RAILWAY ELECTRIFICATION
- PARAPET HEIGHTENING
- EXISTING RAILWAY STATION
- PROPOSED LEVEL CROSSING CLOSURE

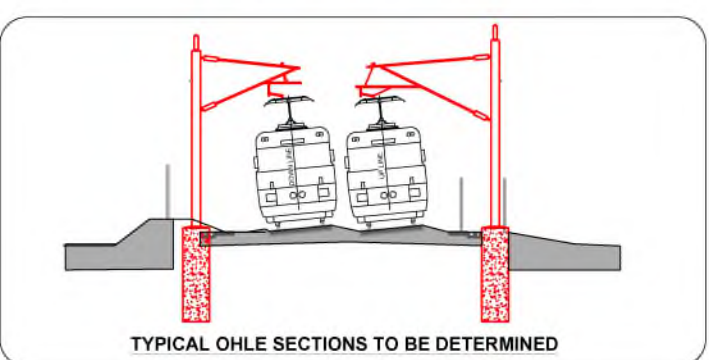

REV.	DATE	DESCRIPTION	BY	CHKD	APPROVED BY
V 01	May 2021	PUBLIC CONSULTATION			

Client:

Consultant:

Project:

Drawing Title: OPTIONS SELECTION - SCHEMATIC LAYOUT
Sheet 22 of 39

Scale: 1:1,250 @ A0

Drawing Number: MAY MDC CIV ROUT DR V 0022 B

Date: May 2021

Status: S4 - Suitable for Acceptance

Rev: V 01

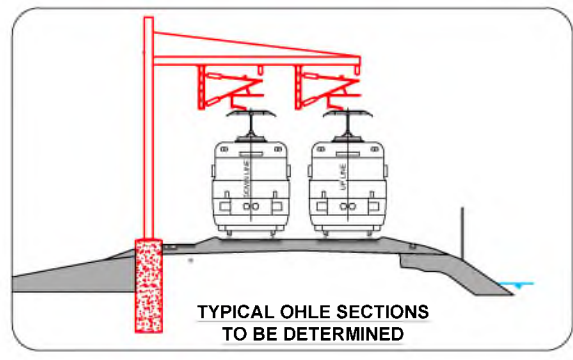

BARNHILL TO ONGAR LINK ROAD TO BE DEVELOPED BY FINGAL COUNTY COUNCIL UNDER A SEPARATE PROJECT

PROPOSED NEW ROAD AND BRIDGE OVER RAILWAY LINE AND ROYAL CANAL TO TIE INTO PROPOSED BARNHILL TO ONGAR DISTRIBUTOR ROAD.

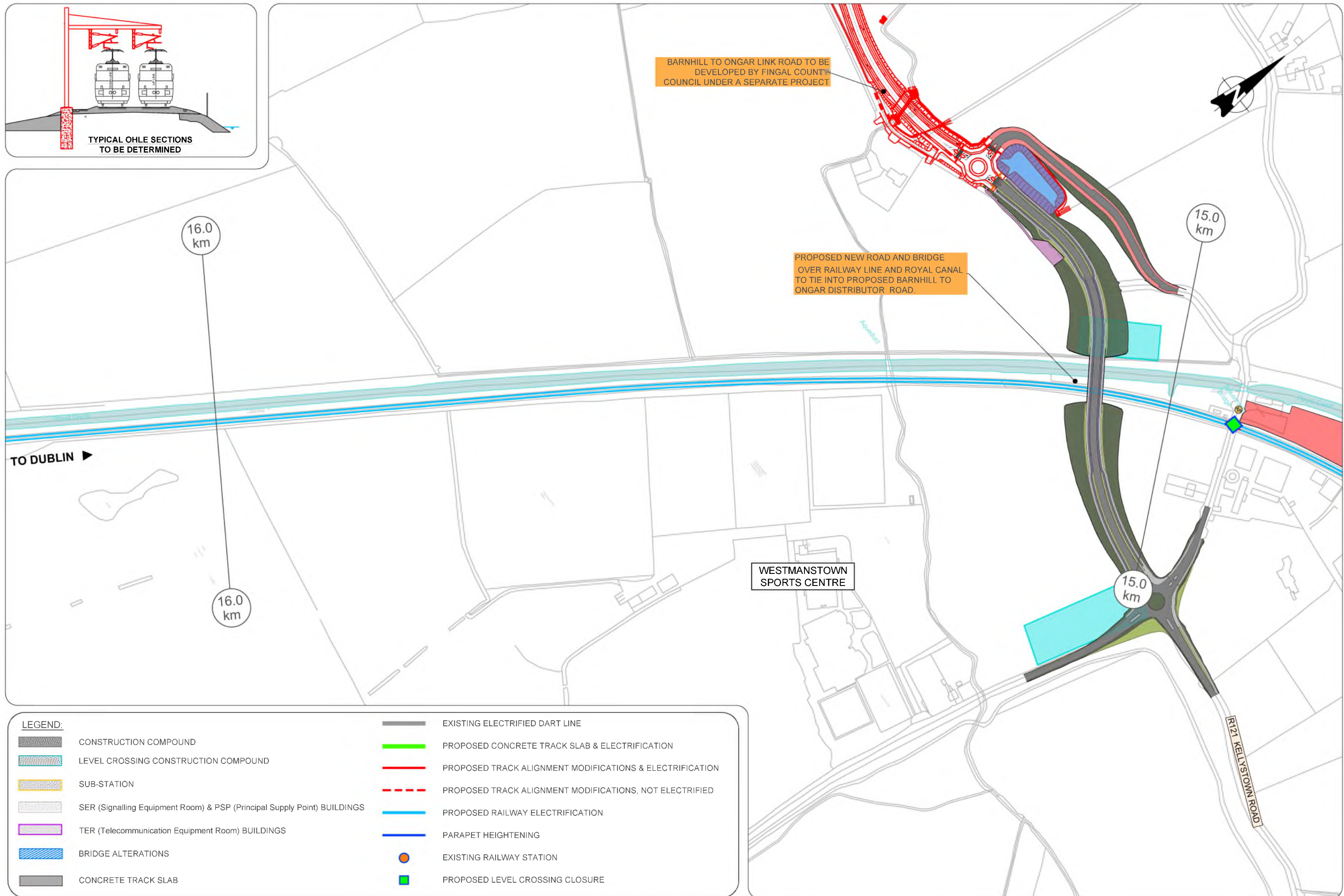

TO DUBLIN ►

LEGEND:

- CONSTRUCTION COMPOUND
- LEVEL CROSSING CONSTRUCTION COMPOUND
- SUB-STATION
- SER (Signalling Equipment Room) & PSP (Principal Supply Point) BUILDINGS
- TER (Telecommunication Equipment Room) BUILDINGS
- BRIDGE ALTERATIONS
- CONCRETE TRACK SLAB
- EXISTING ELECTRIFIED DART LINE
- PROPOSED CONCRETE TRACK SLAB & ELECTRIFICATION
- PROPOSED TRACK ALIGNMENT MODIFICATIONS & ELECTRIFICATION
- PROPOSED TRACK ALIGNMENT MODIFICATIONS, NOT ELECTRIFIED
- PROPOSED RAILWAY ELECTRIFICATION
- PARAPET HEIGHTENING
- EXISTING RAILWAY STATION
- PROPOSED LEVEL CROSSING CLOSURE

REV.	DATE	DISCUSSION	MMAC	TL	BC
V 01	May 2021	PUBLIC CONSULTATION			
			PRODUCED BY	REVIEWED BY	APPROVED BY

© Irish Rail (2021). This drawing is confidential and the copyright in it is owned by Irish Rail. This drawing may not be further issued, copied or otherwise reproduced for use in any project or other purpose without the prior permission of Irish Rail.
 © Ordnance Survey Ireland and Government of Ireland. All O.S. data used for plans are used under "Creative Commons License Ireland".
 All dimensions are in metres and refer to OS Grid Model (OSGM03) unless stated as defined by existing Project Contract.
 All coordinates are in Irish Transverse Mercator (ITM) as defined by OS unless otherwise stated (Irish Grid).

Client:

Consultant:

Project:

Drawing Title: **OPTIONS SELECTION - SCHEMATIC LAYOUT**
Sheet 23 of 39

Scale: 1:1,250 @ A0

Drawing Number: MAY MDC CIV ROUT DR V 0023 B

Date: May 2021 | Job No: P1101086 | Status: S4 - Suitable for Acceptance | Rev: V 01 | Sheet: 23 of 39

LEGEND:

-  CONSTRUCTION COMPOUND
-  LEVEL CROSSING CONSTRUCTION COMPOUND
-  SUB-STATION
-  SER (Signalling Equipment Room) & PSP (Principal Supply Point) BUILDINGS
-  TER (Telecommunication Equipment Room) BUILDINGS
-  BRIDGE ALTERATIONS
-  CONCRETE TRACK SLAB
-  EXISTING ELECTRIFIED DART LINE
-  PROPOSED CONCRETE TRACK SLAB & ELECTRIFICATION
-  PROPOSED TRACK ALIGNMENT MODIFICATIONS & ELECTRIFICATION
-  PROPOSED TRACK ALIGNMENT MODIFICATIONS, NOT ELECTRIFIED
-  PROPOSED RAILWAY ELECTRIFICATION
-  PARAPET HEIGHTENING
-  EXISTING RAILWAY STATION
-  PROPOSED LEVEL CROSSING CLOSURE

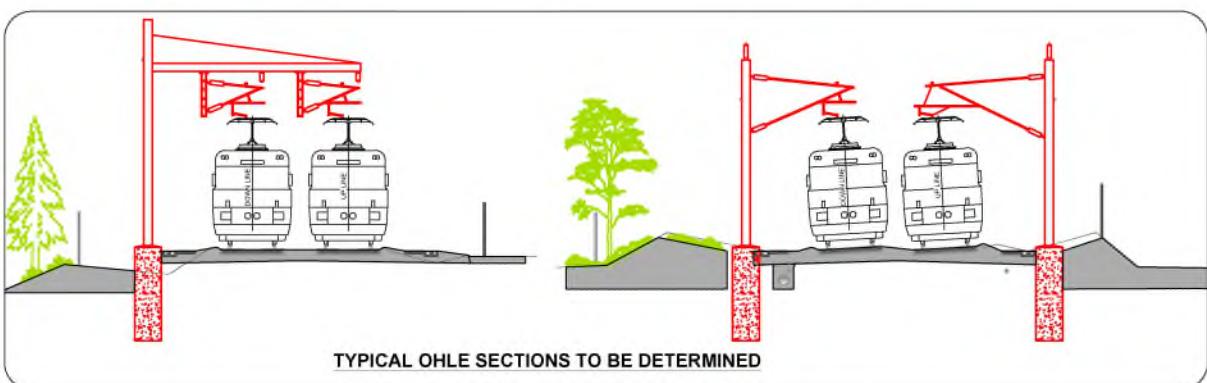
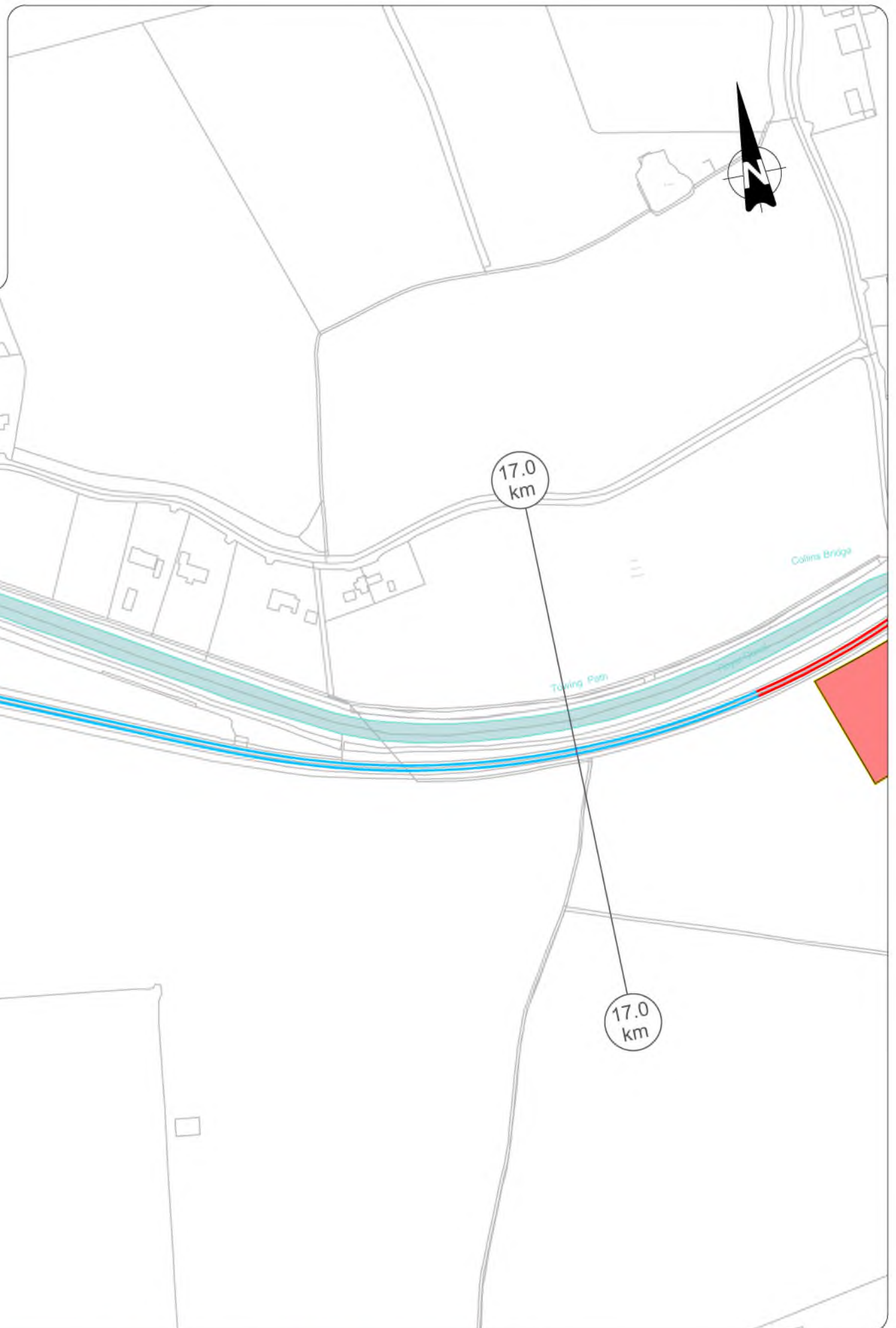

REV.	DATE	DESCRIPTION	MMC	TL	SC
V 01	May 2021	PUBLIC CONSULTATION			

PRODUCED BY / REVIEWED BY / APPROVED BY

© Irish Rail (2015). This drawing is confidential and the copyright in it is owned by Irish Rail. This drawing may not be used for any other purpose without the prior permission of Irish Rail.
 © Ordnance Survey Ireland and Government of Ireland. All OS data used for plans are extracted under the Ordnance Survey License.
 All coordinates are in Irish Transverse Mercator Grid (TM) as defined by OS active GPS station 'Leixlip Centre' (111.0).

Client:   

Consultant:   

Project: 

Drawing Title: **OPTIONS SELECTION - SCHEMATIC LAYOUT**
Sheet 25 of 39

Scale: 1:1,250 @ A0

Drawing Number	Project	Discipline	Location	Type	Rule	Number	Phase
MAY	MDC	CIV	ROUT	DR	V	0025	B

Date: May 2021 | Job No: P1101086 | Status: S4 - Suitable for Acceptance | Rev: V 01 | Sheet 25 of 39

LEGEND:

- CONSTRUCTION COMPOUND
- LEVEL CROSSING CONSTRUCTION COMPOUND
- SUB-STATION
- SER (Signalling Equipment Room) & PSP (Principal Supply Point) BUILDINGS
- TER (Telecommunication Equipment Room) BUILDINGS
- BRIDGE ALTERATIONS
- CONCRETE TRACK SLAB
- EXISTING ELECTRIFIED DART LINE
- PROPOSED CONCRETE TRACK SLAB & ELECTRIFICATION
- PROPOSED TRACK ALIGNMENT MODIFICATIONS & ELECTRIFICATION
- PROPOSED TRACK ALIGNMENT MODIFICATIONS, NOT ELECTRIFIED
- PROPOSED RAILWAY ELECTRIFICATION
- PARAPET HEIGHTENING
- EXISTING RAILWAY STATION
- PROPOSED LEVEL CROSSING CLOSURE

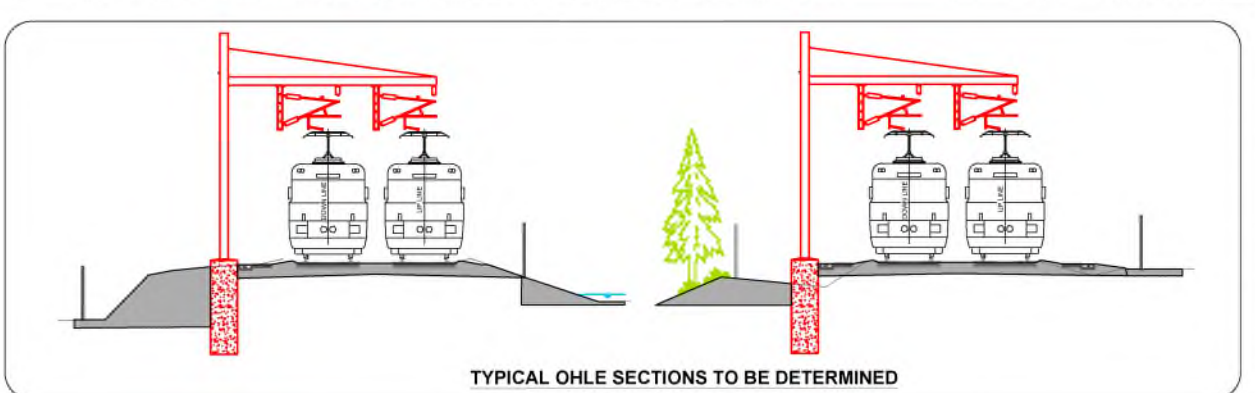
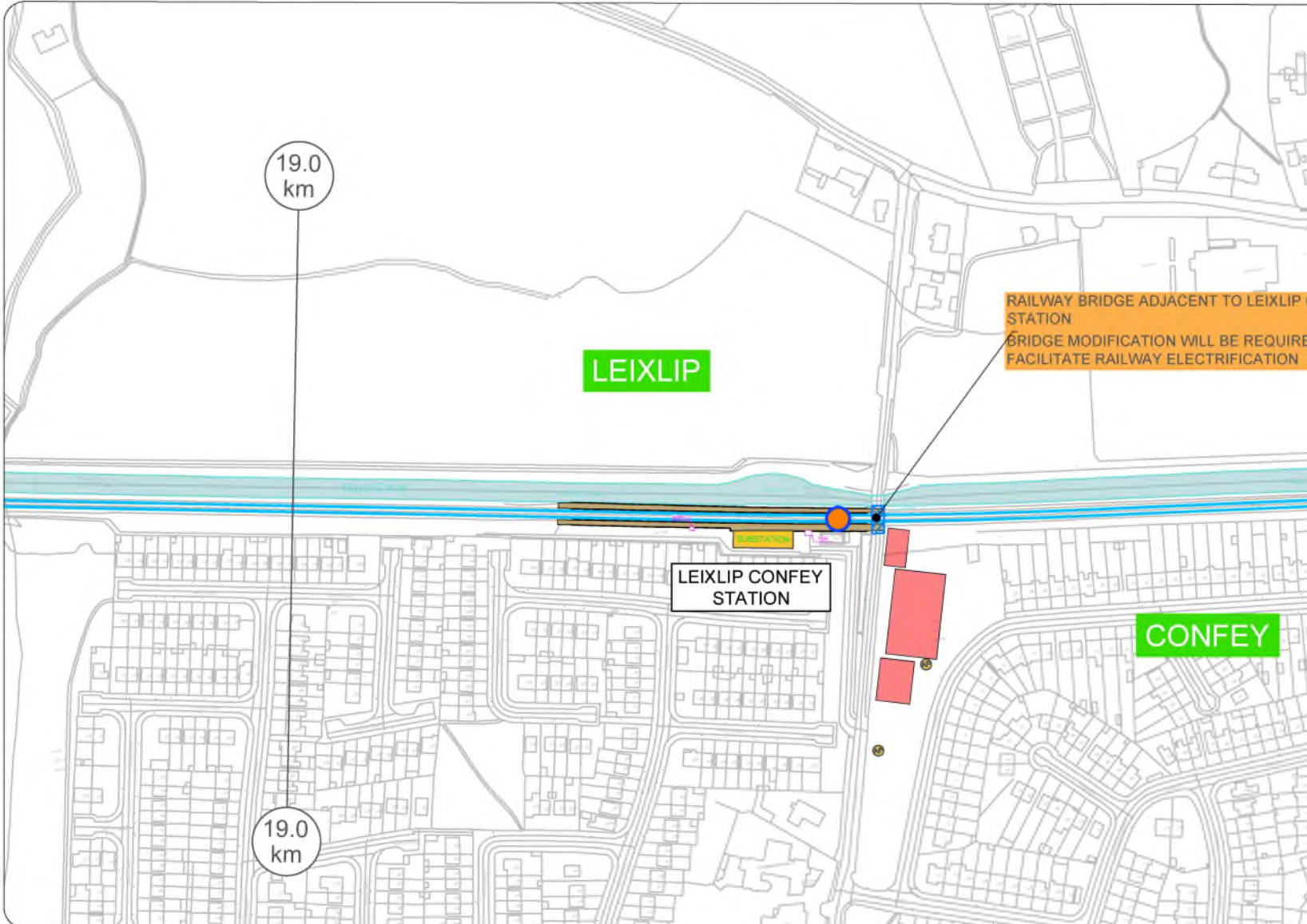

LEGEND:

- CONSTRUCTION COMPOUND
- LEVEL CROSSING CONSTRUCTION COMPOUND
- SUB-STATION
- SER (Signalling Equipment Room) & PSP (Principal Supply Point) BUILDINGS
- TER (Telecommunication Equipment Room) BUILDINGS
- BRIDGE ALTERATIONS
- CONCRETE TRACK SLAB
- EXISTING ELECTRIFIED DART LINE
- PROPOSED CONCRETE TRACK SLAB & ELECTRIFICATION
- PROPOSED TRACK ALIGNMENT MODIFICATIONS & ELECTRIFICATION
- PROPOSED TRACK ALIGNMENT MODIFICATIONS, NOT ELECTRIFIED
- PROPOSED RAILWAY ELECTRIFICATION
- PARAPET HEIGHTENING
- EXISTING RAILWAY STATION
- PROPOSED LEVEL CROSSING CLOSURE

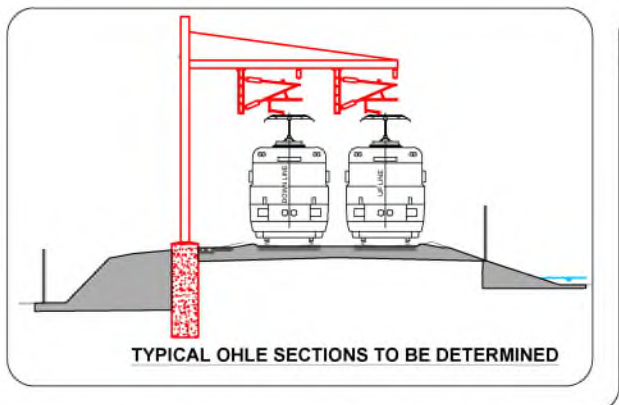

LEGEND:

- CONSTRUCTION COMPOUND
- LEVEL CROSSING CONSTRUCTION COMPOUND
- SUB-STATION
- SER (Signalling Equipment Room) & PSP (Principal Supply Point) BUILDINGS
- TER (Telecommunication Equipment Room) BUILDINGS
- BRIDGE ALTERATIONS
- CONCRETE TRACK SLAB
- EXISTING ELECTRIFIED DART LINE
- PROPOSED CONCRETE TRACK SLAB & ELECTRIFICATION
- PROPOSED TRACK ALIGNMENT MODIFICATIONS & ELECTRIFICATION
- PROPOSED TRACK ALIGNMENT MODIFICATIONS, NOT ELECTRIFIED
- PROPOSED RAILWAY ELECTRIFICATION
- PARAPET HEIGHTENING
- EXISTING RAILWAY STATION
- PROPOSED LEVEL CROSSING CLOSURE

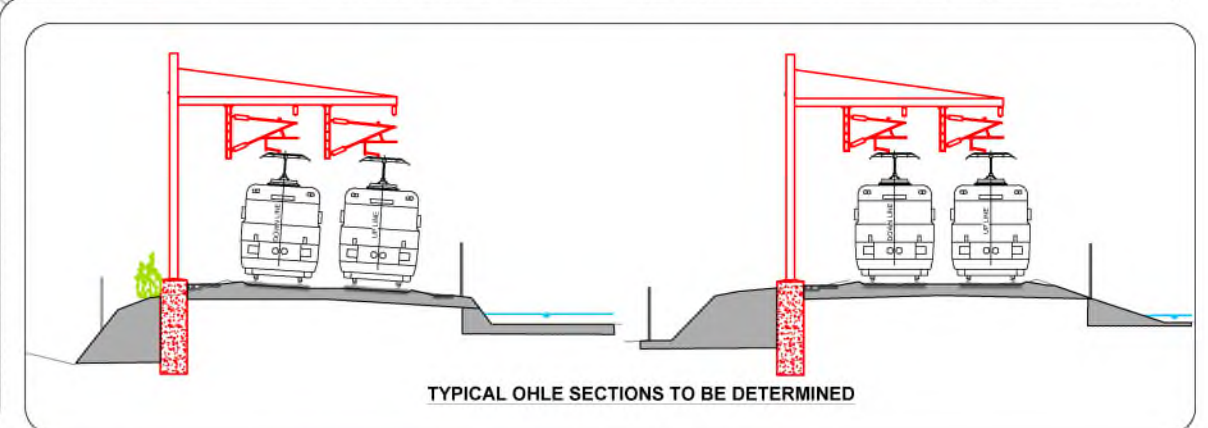
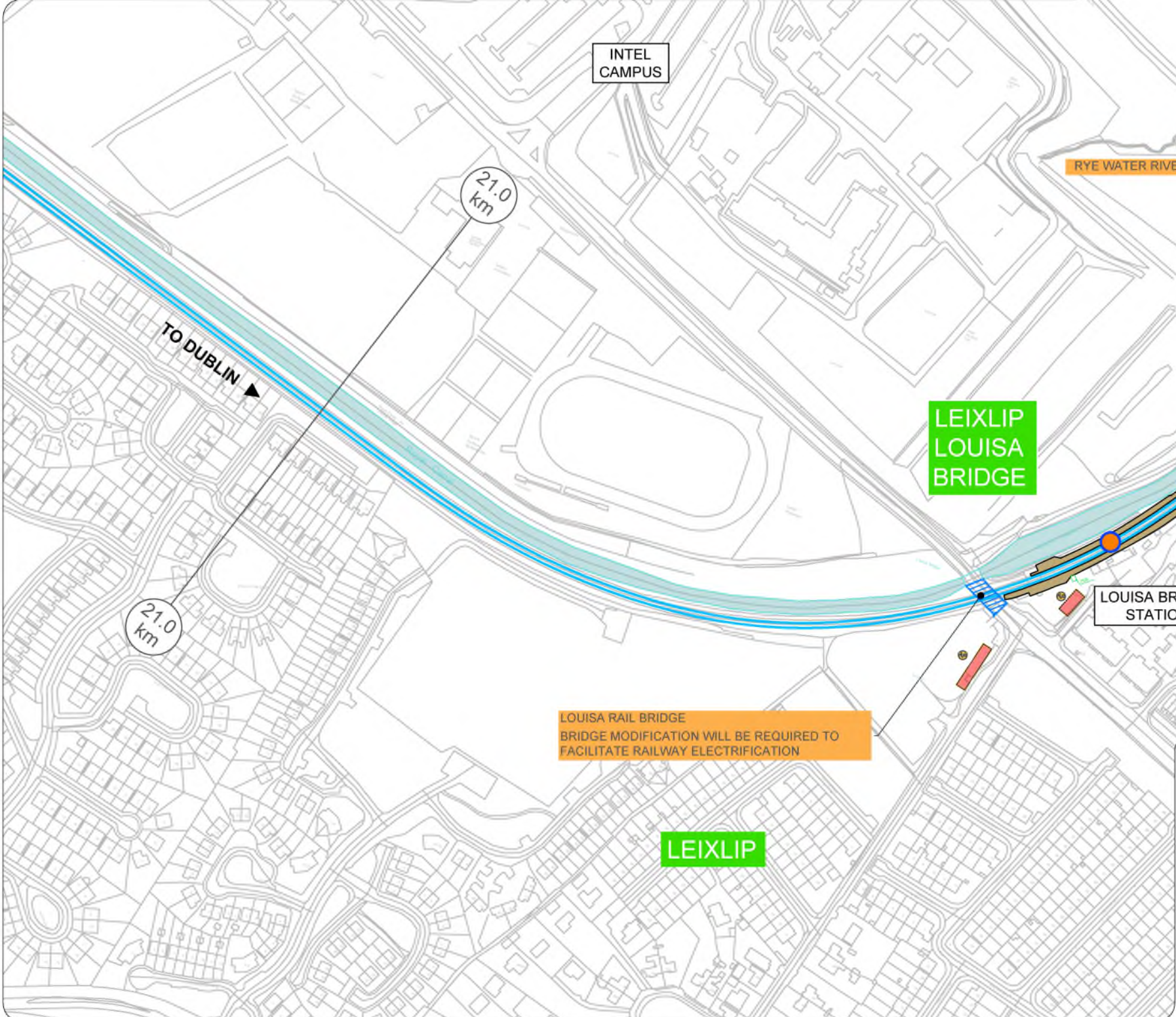
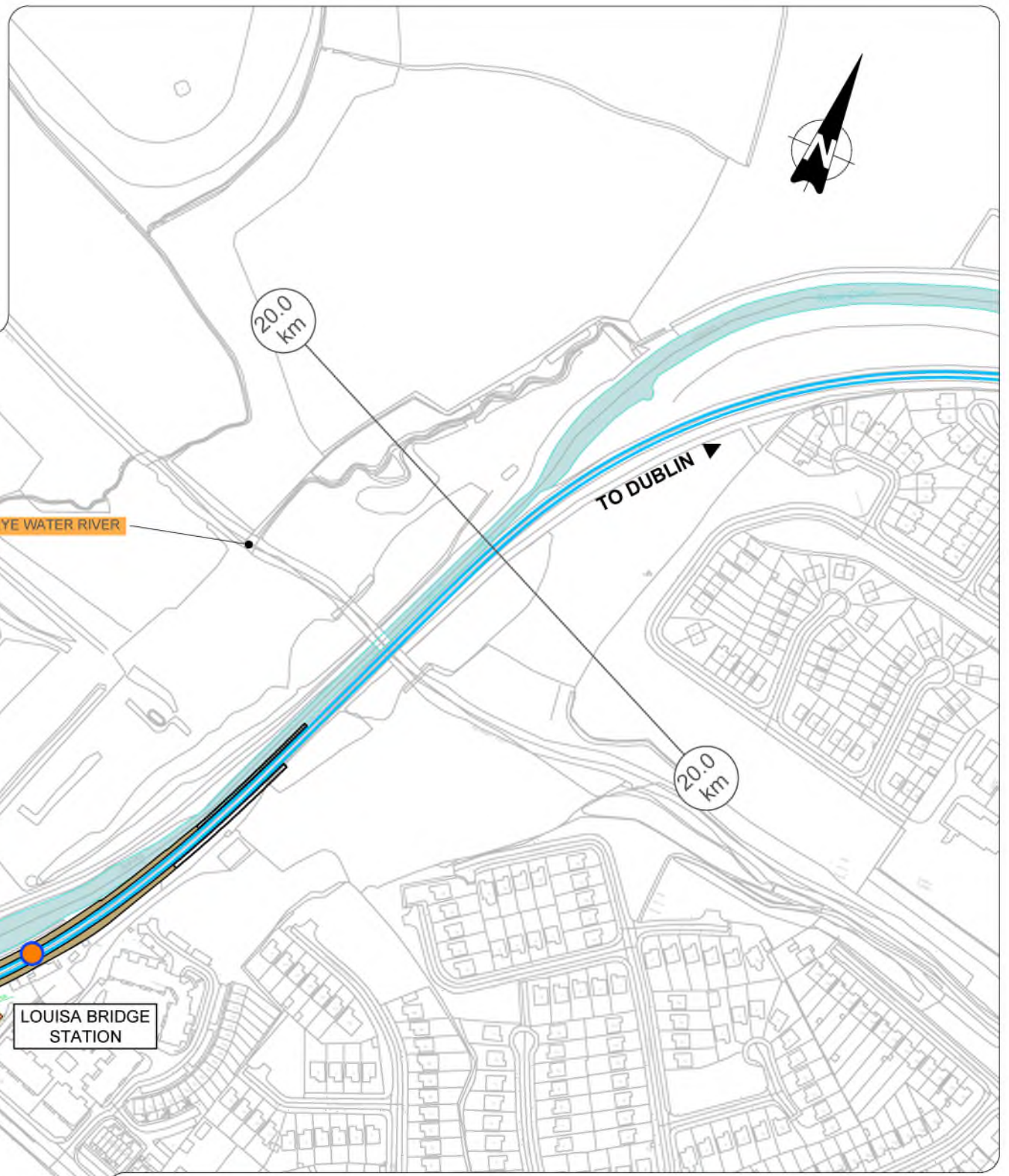

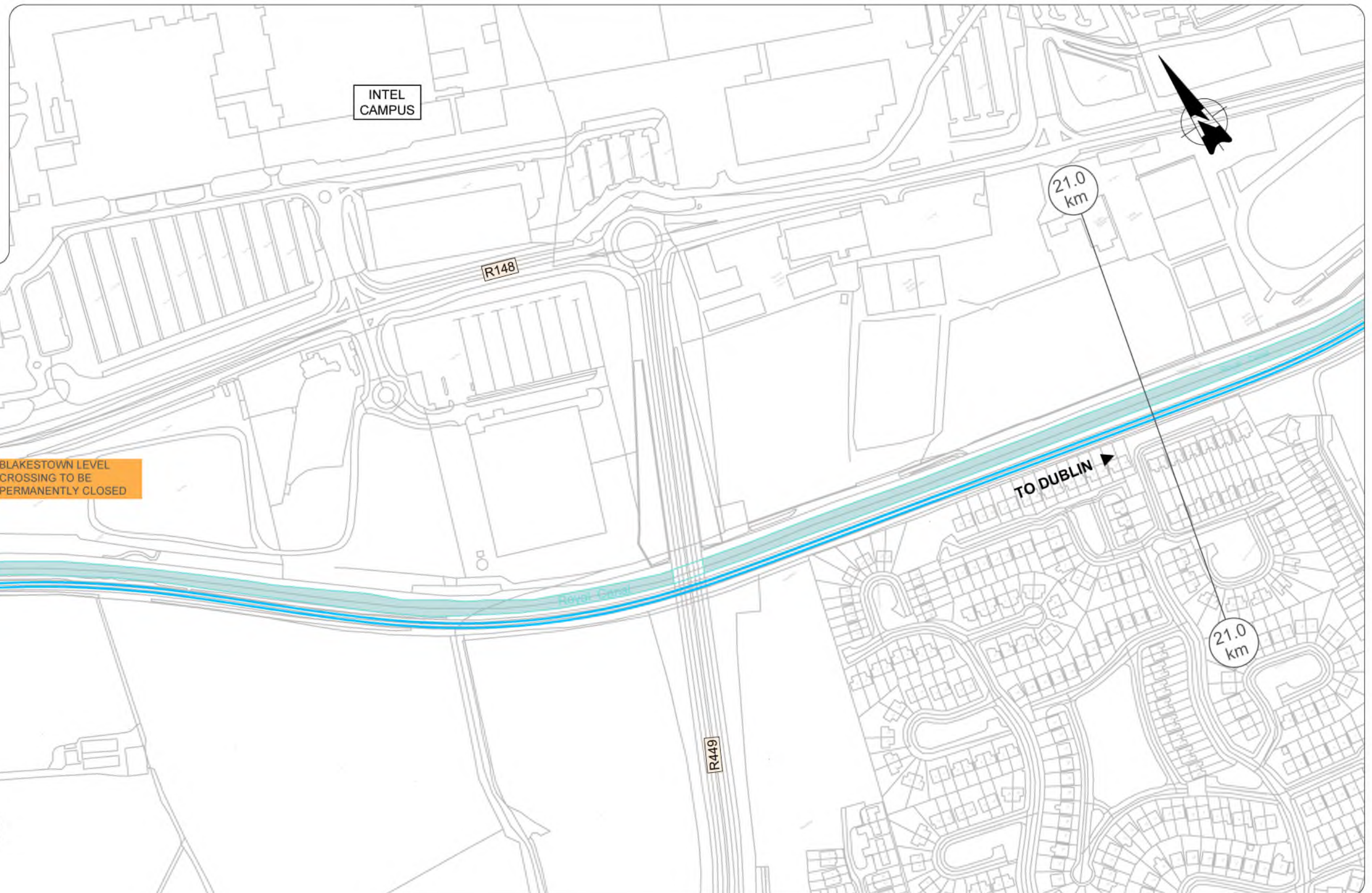
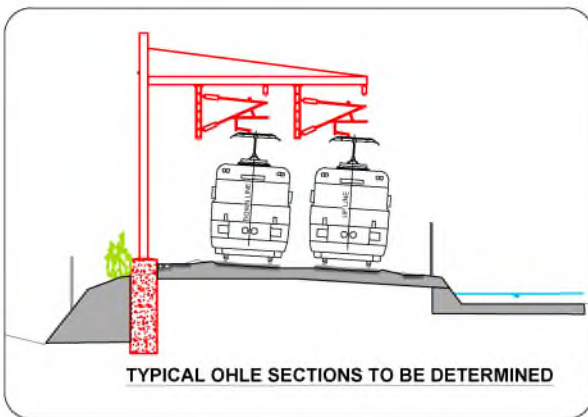

LEGEND:

- CONSTRUCTION COMPOUND
- LEVEL CROSSING CONSTRUCTION COMPOUND
- SUB-STATION
- SER (Signalling Equipment Room) & PSP (Principal Supply Point) BUILDINGS
- TER (Telecommunication Equipment Room) BUILDINGS
- BRIDGE ALTERATIONS
- CONCRETE TRACK SLAB
- EXISTING ELECTRIFIED DART LINE
- PROPOSED CONCRETE TRACK SLAB & ELECTRIFICATION
- PROPOSED TRACK ALIGNMENT MODIFICATIONS & ELECTRIFICATION
- PROPOSED TRACK ALIGNMENT MODIFICATIONS, NOT ELECTRIFIED
- PROPOSED RAILWAY ELECTRIFICATION
- PARAPET HEIGHTENING
- EXISTING RAILWAY STATION
- PROPOSED LEVEL CROSSING CLOSURE

REV	DATE	DESCRIPTION	MMAC	TL	SC
V 01	May 2021	PUBLIC CONSULTATION			

PRODUCED BY/REVIEWED BY/APPROVED BY

Client:

Consultant:

Project:

Drawing Title: OPTIONS SELECTION - SCHEMATIC LAYOUT
Sheet 29 of 39

Scale: 1:1,250 @ A0

Drawing Number: MAY MDC CIV ROU2 DR V 0029 B

Date: May 2021

Job No: P1101086

Status: S4 - Suitable for Acceptance

Rev: V 01

Sheet: 29 of 39

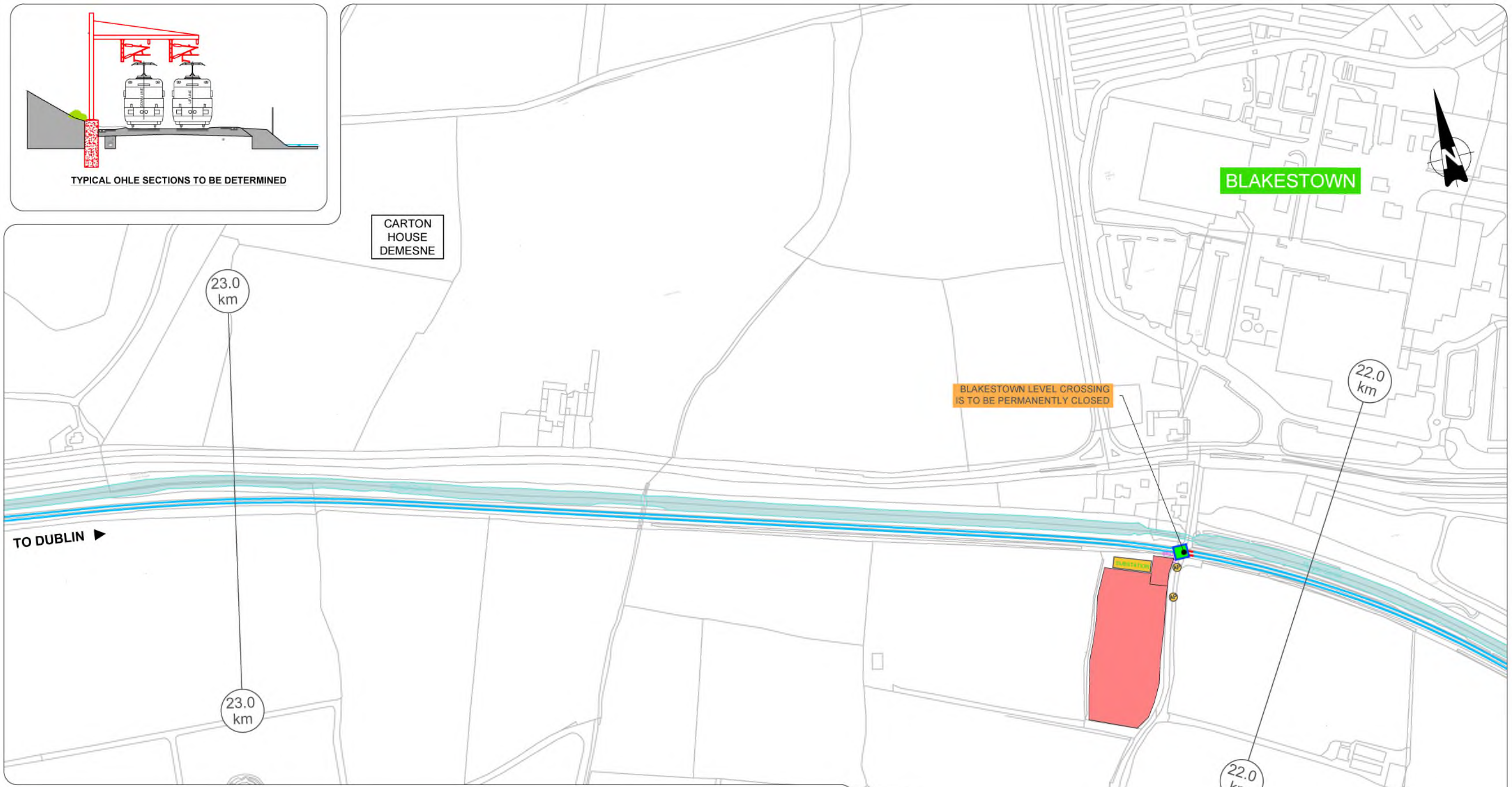
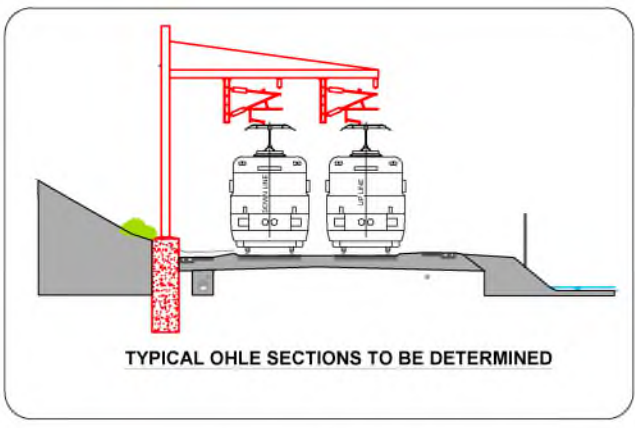

LEGEND:

	CONSTRUCTION COMPOUND		EXISTING ELECTRIFIED DART LINE
	LEVEL CROSSING CONSTRUCTION COMPOUND		PROPOSED CONCRETE TRACK SLAB & ELECTRIFICATION
	SUB-STATION		PROPOSED TRACK ALIGNMENT MODIFICATIONS & ELECTRIFICATION
	SER (Signalling Equipment Room) & PSP (Principal Supply Point) BUILDINGS		PROPOSED TRACK ALIGNMENT MODIFICATIONS, NOT ELECTRIFIED
	TER (Telecommunication Equipment Room) BUILDINGS		PROPOSED RAILWAY ELECTRIFICATION
	BRIDGE ALTERATIONS		PARAPET HEIGHTENING
	CONCRETE TRACK SLAB		EXISTING RAILWAY STATION
			PROPOSED LEVEL CROSSING CLOSURE

REV	DATE	DESCRIPTION	MM	TL	SC
V 01	May 2021	PUBLIC CONSULTATION			

PRODUCED BY / REVIEWED BY / APPROVED BY

© Irish Rail (2021). This drawing is confidential and the copyright in it is reserved by Irish Rail. This drawing must not be altered, copied or otherwise reproduced in whole or in part or used for any purpose without the prior permission of Irish Rail.
 © Ordnance Survey, Ireland and Government of Ireland. All O.S. data used for plans are offered under "Copyright Ordnance Survey Ireland".
 All dimensions are in metres and refer to O.S. Grid Model (2000M) unless stated as vertical or marked by existing Project Control.
 All coordinates are in Irish Transverse Mercator Grid (ITM) as defined by O.S. Dublin OPH Dublin Tullaght Bridge (13.1.0).

Client

Consultant

Project

Drawing Title

OPTIONS SELECTION - SCHEMATIC LAYOUT
Sheet 30 of 39

Scale: 1:1,250 @ A0

Drawing Number | Project | Discipline | Location | Type | Rule | Number | Phase
MAY MDC CIV ROU2 DR V 0030 B

Date: May 2021 Job No: P1101086 Status: S4 - Suitable for Acceptance Rev: V 01 Sheet: 30 of 39

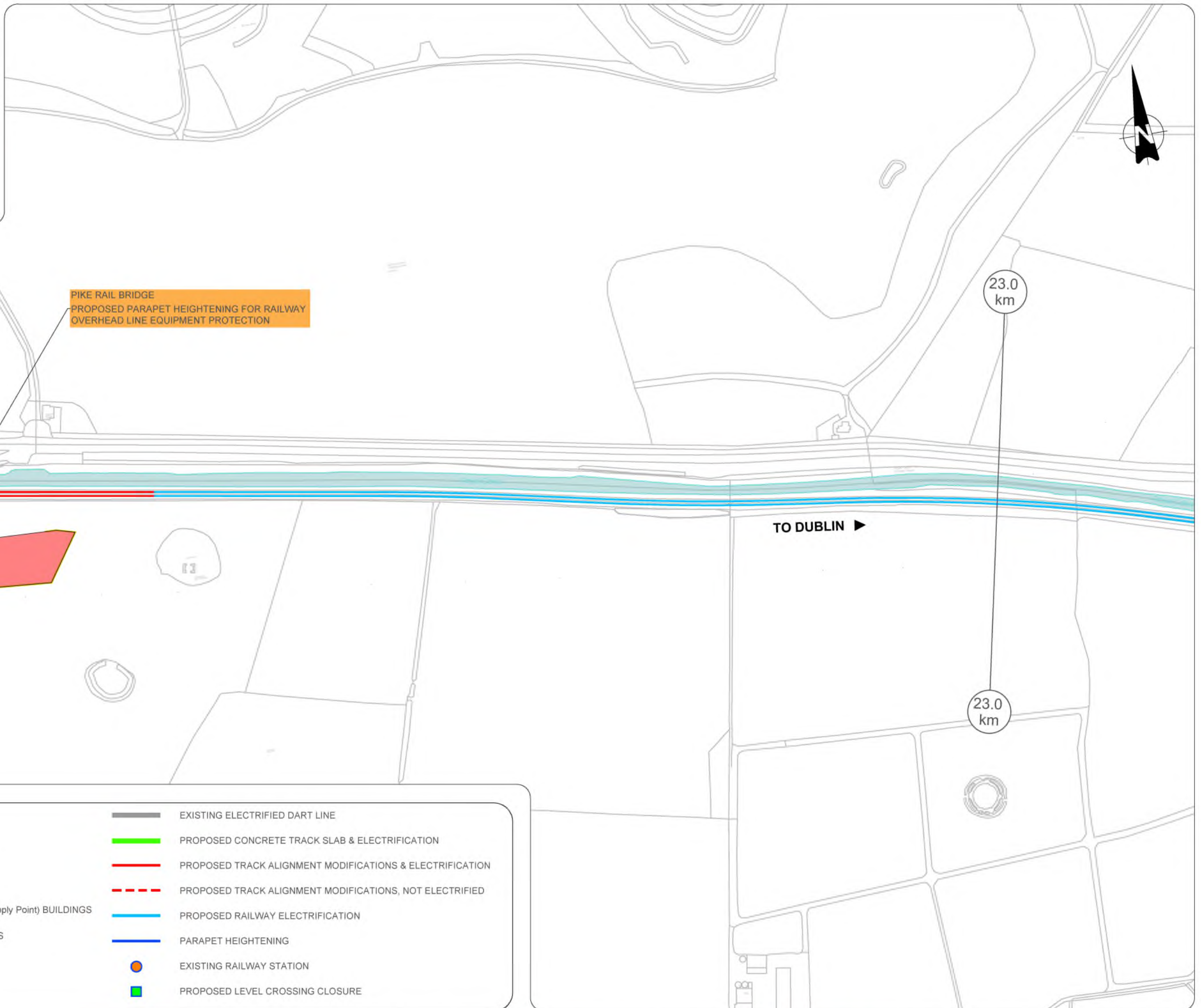
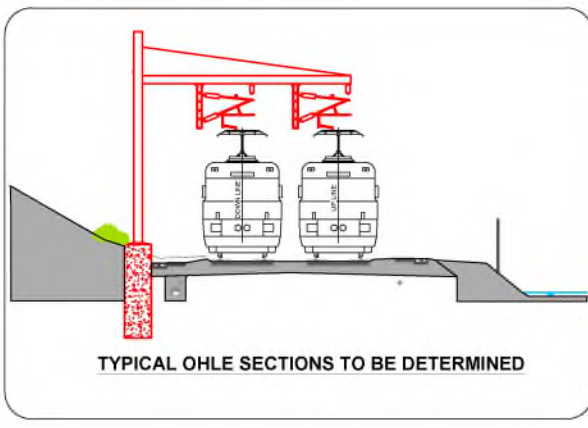

LEGEND:

	CONSTRUCTION COMPOUND		EXISTING ELECTRIFIED DART LINE
	LEVEL CROSSING CONSTRUCTION COMPOUND		PROPOSED CONCRETE TRACK SLAB & ELECTRIFICATION
	SUB-STATION		PROPOSED TRACK ALIGNMENT MODIFICATIONS & ELECTRIFICATION
	SER (Signalling Equipment Room) & PSP (Principal Supply Point) BUILDINGS		PROPOSED TRACK ALIGNMENT MODIFICATIONS, NOT ELECTRIFIED
	TER (Telecommunication Equipment Room) BUILDINGS		PROPOSED RAILWAY ELECTRIFICATION
	BRIDGE ALTERATIONS		PARAPET HEIGHTENING
	CONCRETE TRACK SLAB		EXISTING RAILWAY STATION
			PROPOSED LEVEL CROSSING CLOSURE

REV	DATE	DESCRIPTION	MM	TL	SC
V 01	May 2021	PUBLIC CONSULTATION			

PRODUCED BY/REVIEWED BY/APPROVED BY

Client

Consultant

Project

Drawing Title

OPTIONS SELECTION - SCHEMATIC LAYOUT
Sheet 31 of 39

Scale: 1:1,250 @ A0

Drawing Number | Project | Originator | Discipline | Location | Type | Rule | Number | Phase

MAY MDC CIV ROU1 DR V 0031 B

Date: May 2021 Job No: P1101086 Status: S4 - Suitable for Acceptance Rev: V 01 Sheet: 31 of 39

LEGEND:

- CONSTRUCTION COMPOUND
- LEVEL CROSSING CONSTRUCTION COMPOUND
- SUB-STATION
- SER (Signalling Equipment Room) & PSP (Principal Supply Point) BUILDINGS
- TER (Telecommunication Equipment Room) BUILDINGS
- BRIDGE ALTERATIONS
- CONCRETE TRACK SLAB
- EXISTING ELECTRIFIED DART LINE
- PROPOSED CONCRETE TRACK SLAB & ELECTRIFICATION
- PROPOSED TRACK ALIGNMENT MODIFICATIONS & ELECTRIFICATION
- PROPOSED TRACK ALIGNMENT MODIFICATIONS, NOT ELECTRIFIED
- PROPOSED RAILWAY ELECTRIFICATION
- PARAPET HEIGHTENING
- EXISTING RAILWAY STATION
- PROPOSED LEVEL CROSSING CLOSURE

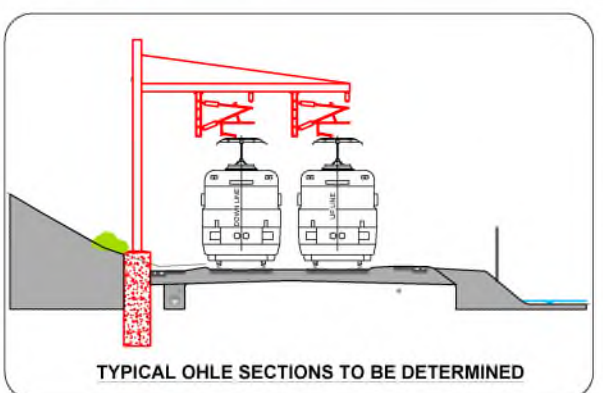
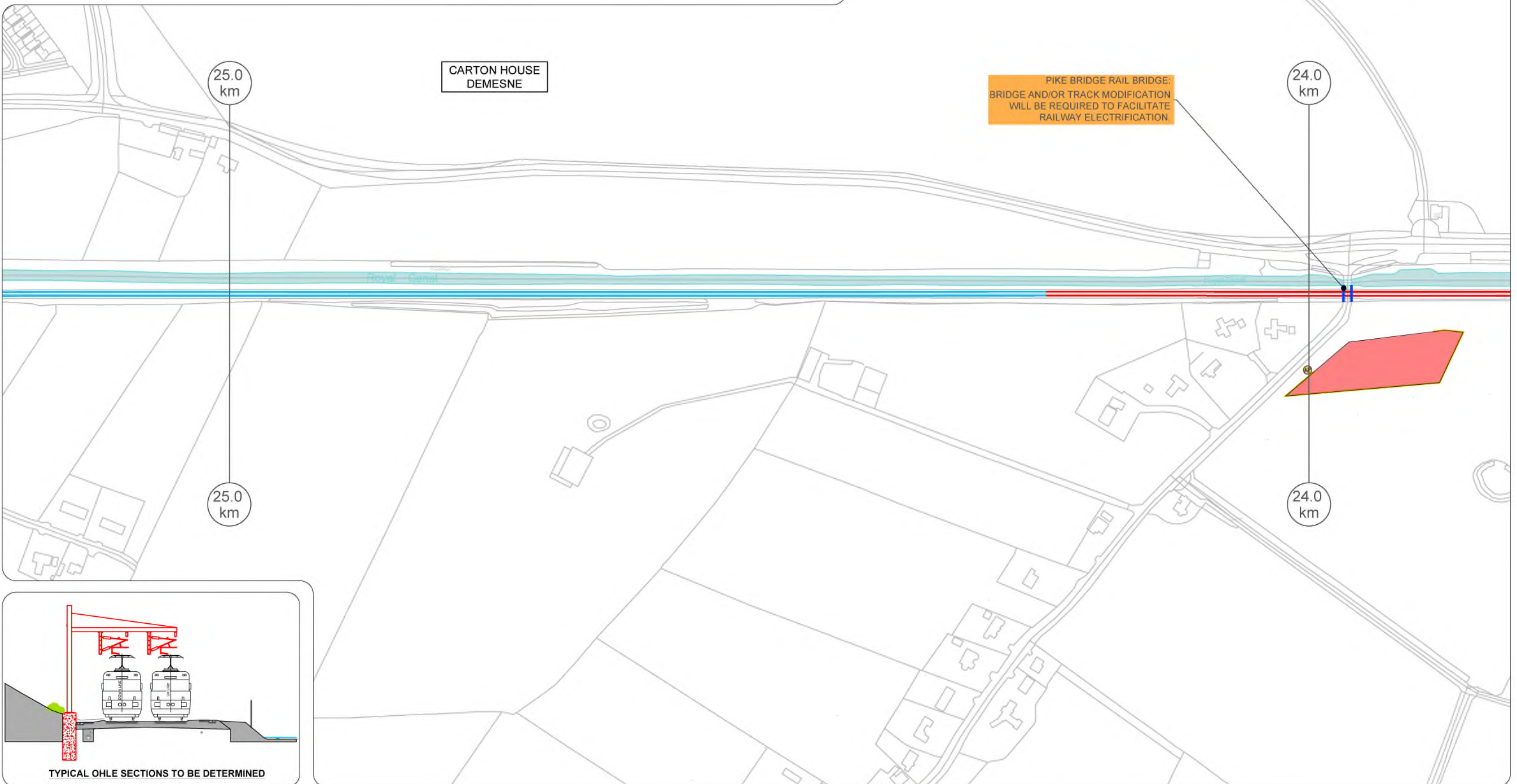

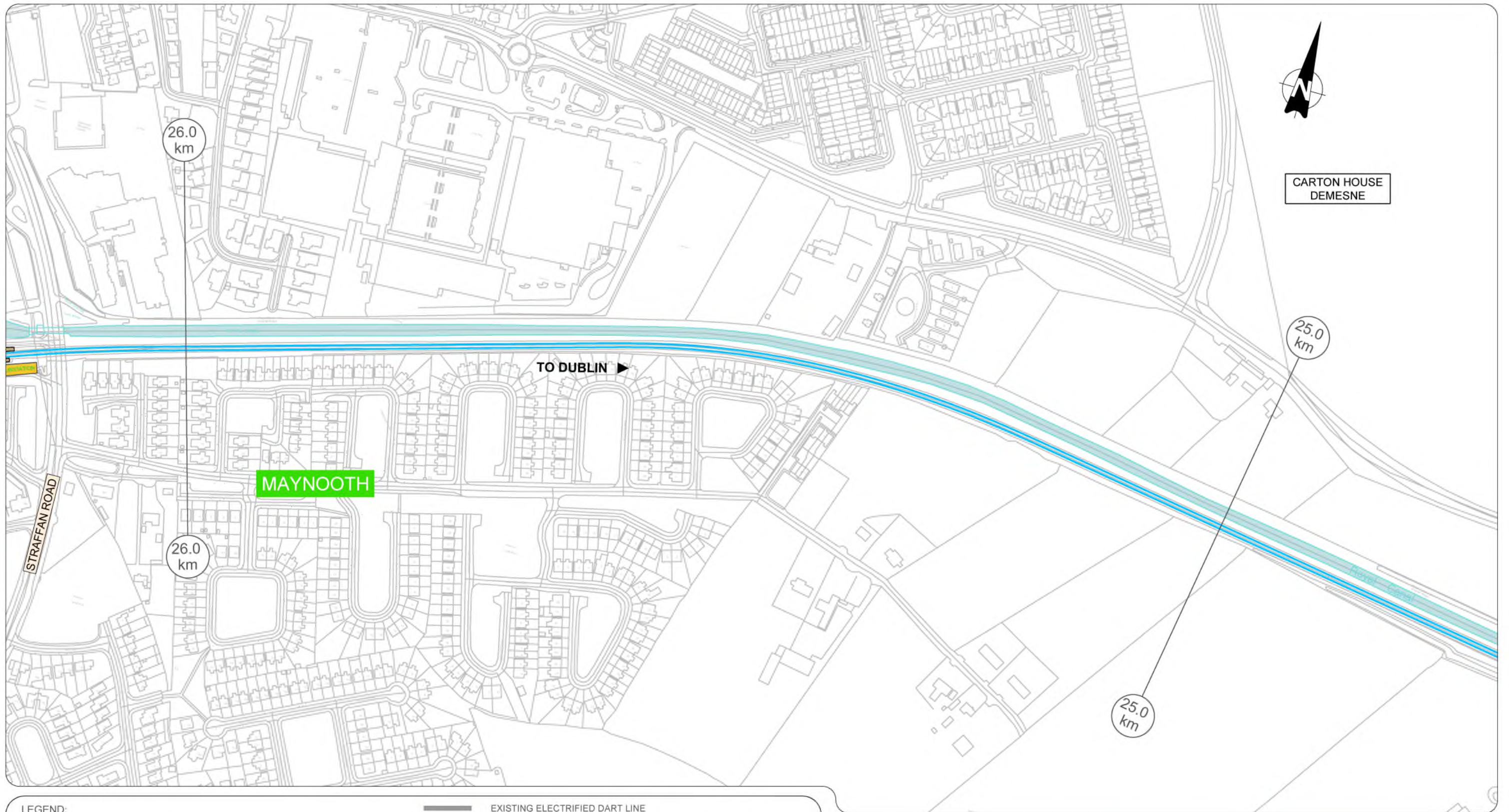

LEGEND:

	CONSTRUCTION COMPOUND		EXISTING ELECTRIFIED DART LINE
	LEVEL CROSSING CONSTRUCTION COMPOUND		PROPOSED CONCRETE TRACK SLAB & ELECTRIFICATION
	SUB-STATION		PROPOSED TRACK ALIGNMENT MODIFICATIONS & ELECTRIFICATION
	SER (Signalling Equipment Room) & PSP (Principal Supply Point) BUILDINGS		PROPOSED TRACK ALIGNMENT MODIFICATIONS, NOT ELECTRIFIED
	TER (Telecommunication Equipment Room) BUILDINGS		PROPOSED RAILWAY ELECTRIFICATION
	BRIDGE ALTERATIONS		PARAPET HEIGHTENING
	CONCRETE TRACK SLAB		EXISTING RAILWAY STATION
			PROPOSED LEVEL CROSSING CLOSURE

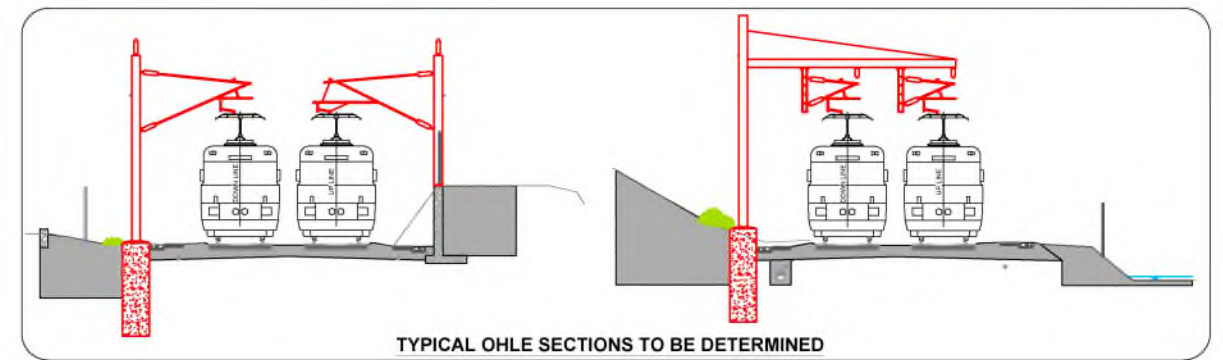

REV	DATE	DESCRIPTION	MMC	TL	BC
V 01	May 2021	PUBLIC CONSULTATION			

© Irish Rail (2021). This drawing is confidential and the copyright in it is reserved by Irish Rail. This drawing must not be further shared, copied or otherwise reproduced in whole or in part or used for any purpose without the prior permission of Irish Rail.
 © Ordnance Survey Ireland and Department of Transport, All O.S. Data used for plans are copied under "Creative Commons License Ireland".
 All dimensions are in metres and relate to OSG Geoid Model (OSGM02) Mean Sea Level as defined by existing Project Control.
 All coordinates are in Irish Transverse Mercator Grid (ITM) as defined by OSG datum OPG datum Tallaght Datum (TLD).

Client:

Consultant:

Project:

Drawing Title		OPTIONS SELECTION - SCHEMATIC LAYOUT			
		Sheet 33 of 39			
Scale:	1:1,250 @ A0	Drawing Number	MAY MDC CIV ROU DR V 0033	Phase	B
Date:	May 2021	Job No:	PI101086	Status:	S4 - Suitable for Acceptance
		Rev:	V 01	Sheet:	33 of 39

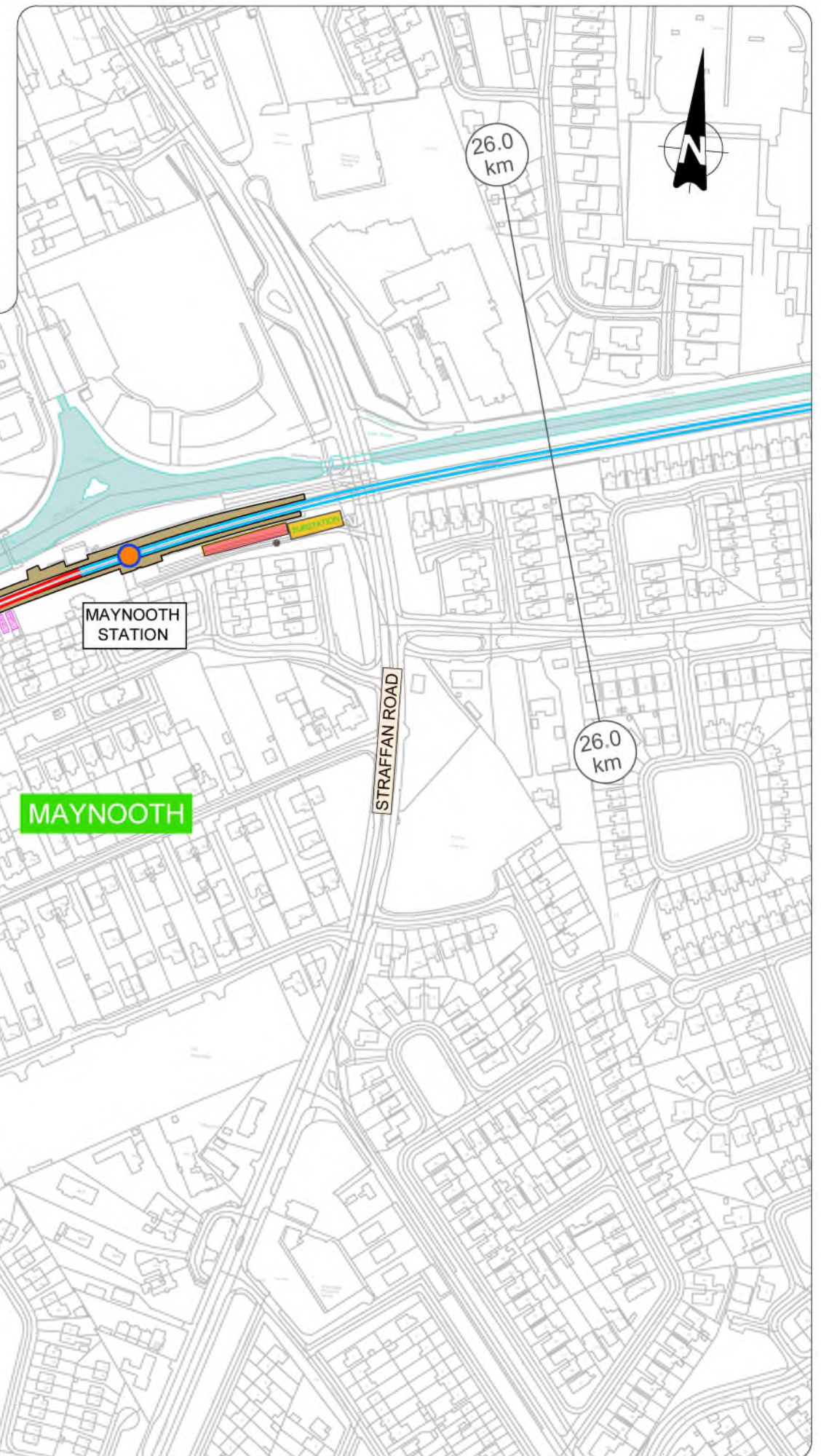
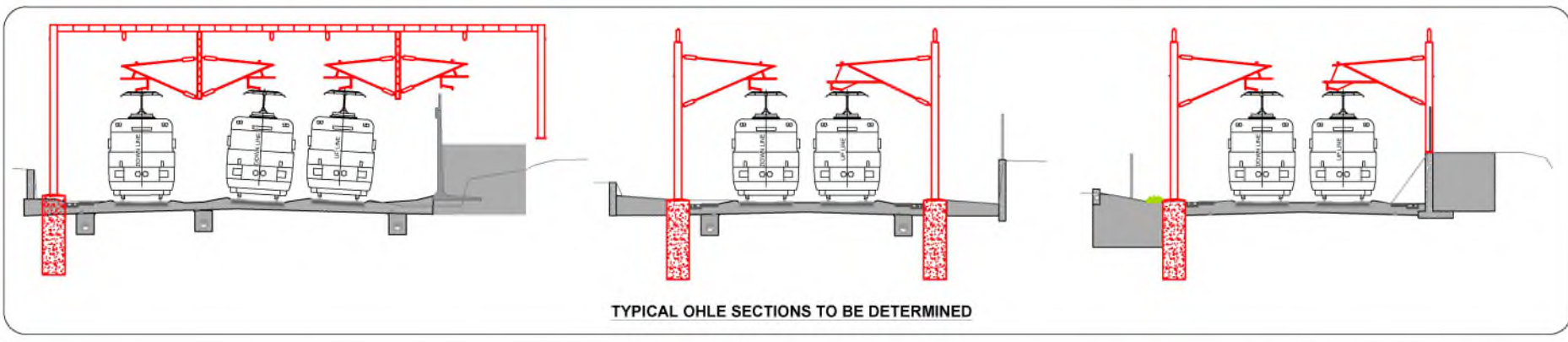

LEGEND:

- CONSTRUCTION COMPOUND
- LEVEL CROSSING CONSTRUCTION COMPOUND
- SUB-STATION
- SER (Signalling Equipment Room) & PSP (Principal Supply Point) BUILDINGS
- TER (Telecommunication Equipment Room) BUILDINGS
- BRIDGE ALTERATIONS
- CONCRETE TRACK SLAB
- EXISTING ELECTRIFIED DART LINE
- PROPOSED CONCRETE TRACK SLAB & ELECTRIFICATION
- PROPOSED TRACK ALIGNMENT MODIFICATIONS & ELECTRIFICATION
- PROPOSED TRACK ALIGNMENT MODIFICATIONS, NOT ELECTRIFIED
- PROPOSED RAILWAY ELECTRIFICATION
- PARAPET HEIGHTENING
- EXISTING RAILWAY STATION
- PROPOSED LEVEL CROSSING CLOSURE

LEGEND:

- CONSTRUCTION COMPOUND
- LEVEL CROSSING CONSTRUCTION COMPOUND
- SUB-STATION
- SER (Signalling Equipment Room) & PSP (Principal Supply Point) BUILDINGS
- TER (Telecommunication Equipment Room) BUILDINGS
- BRIDGE ALTERATIONS
- CONCRETE TRACK SLAB
- EXISTING ELECTRIFIED DART LINE
- PROPOSED CONCRETE TRACK SLAB & ELECTRIFICATION
- PROPOSED TRACK ALIGNMENT MODIFICATIONS & ELECTRIFICATION
- PROPOSED TRACK ALIGNMENT MODIFICATIONS, NOT ELECTRIFIED
- PROPOSED RAILWAY ELECTRIFICATION
- PARAPET HEIGHTENING
- EXISTING RAILWAY STATION
- PROPOSED LEVEL CROSSING CLOSURE

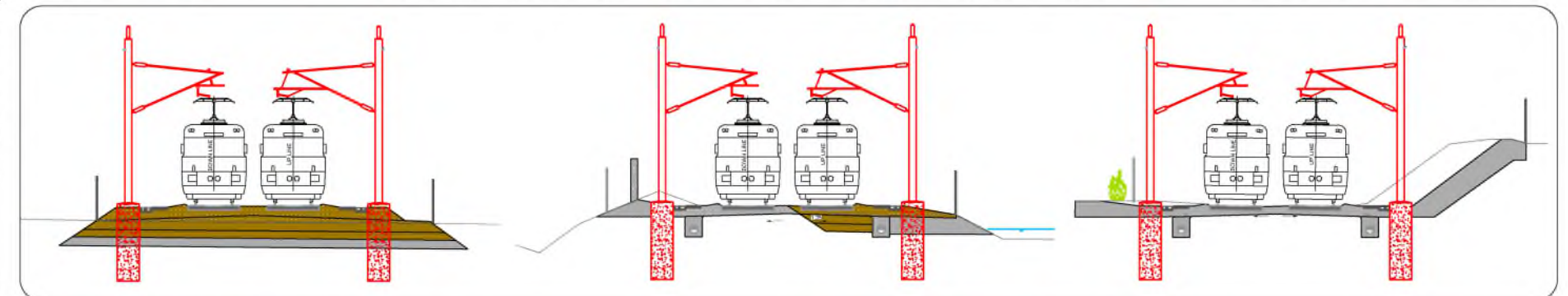
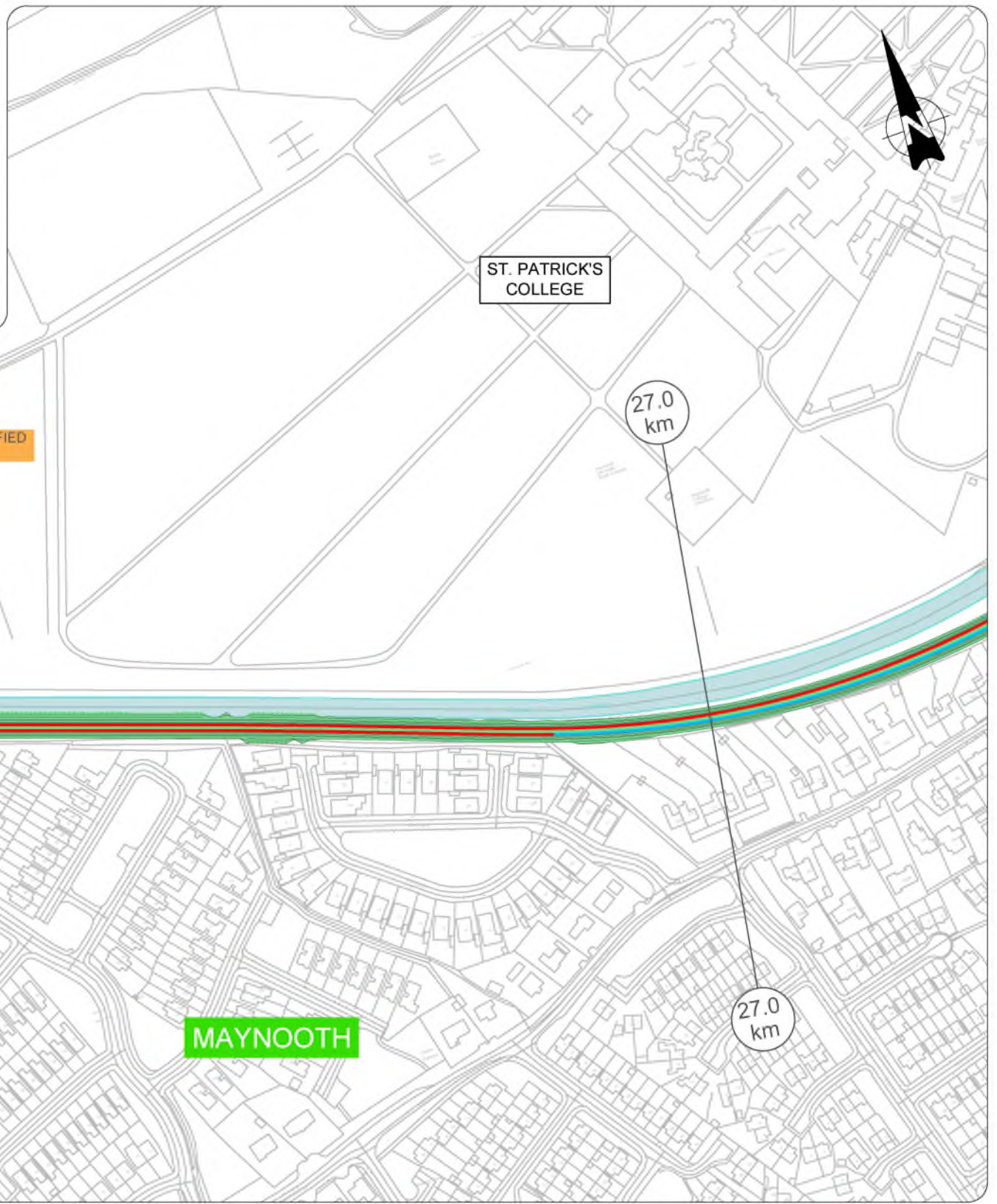

<table border="1"> <tr> <th>REV</th> <th>DATE</th> <th>DESCRIPTION</th> <th>BY</th> <th>CHK</th> <th>APP</th> </tr> <tr> <td>V 01</td> <td>May 2021</td> <td>PUBLIC CONSULTATION</td> <td></td> <td></td> <td></td> </tr> </table>		REV	DATE	DESCRIPTION	BY	CHK	APP	V 01	May 2021	PUBLIC CONSULTATION				<p>Client</p>	<p>Project</p>	<p>Drawing Title</p> <p>OPTIONS SELECTION - SCHEMATIC LAYOUT Sheet 35 of 39</p>
REV	DATE	DESCRIPTION	BY	CHK	APP											
V 01	May 2021	PUBLIC CONSULTATION														
<p>© Irish Rail (2021). This drawing is copyrighted and the copyright in it is owned by Irish Rail. This drawing may not be used or reproduced in any form or by any means without the prior permission of Irish Rail.</p> <p>© Drawings Formed and Governed of Ireland. All I.R. data used for plans are created under "Copyright Reserved" status.</p> <p>All dimensions are in Irish Transverse Metric (ITM) as defined by IRT and IRTA. All other dimensions are in SI units.</p>		<p>Consultant</p>	<p>Drawing Number Project Originator Discipline Location Type Rule Number Phase</p> <p>MAY MDC CIV ROU1 DR V 0035 B</p>	<p>Scale:</p> <p>1:1,250 @ A0</p> <p>0 15.625 31.25 62.5</p>												
		<p>Date: May 2021</p> <p>Job No: P1101086</p> <p>Status: S4 - Suitable for Acceptance</p> <p>Rev: V 01</p> <p>Sheet: 35 of 39</p>														

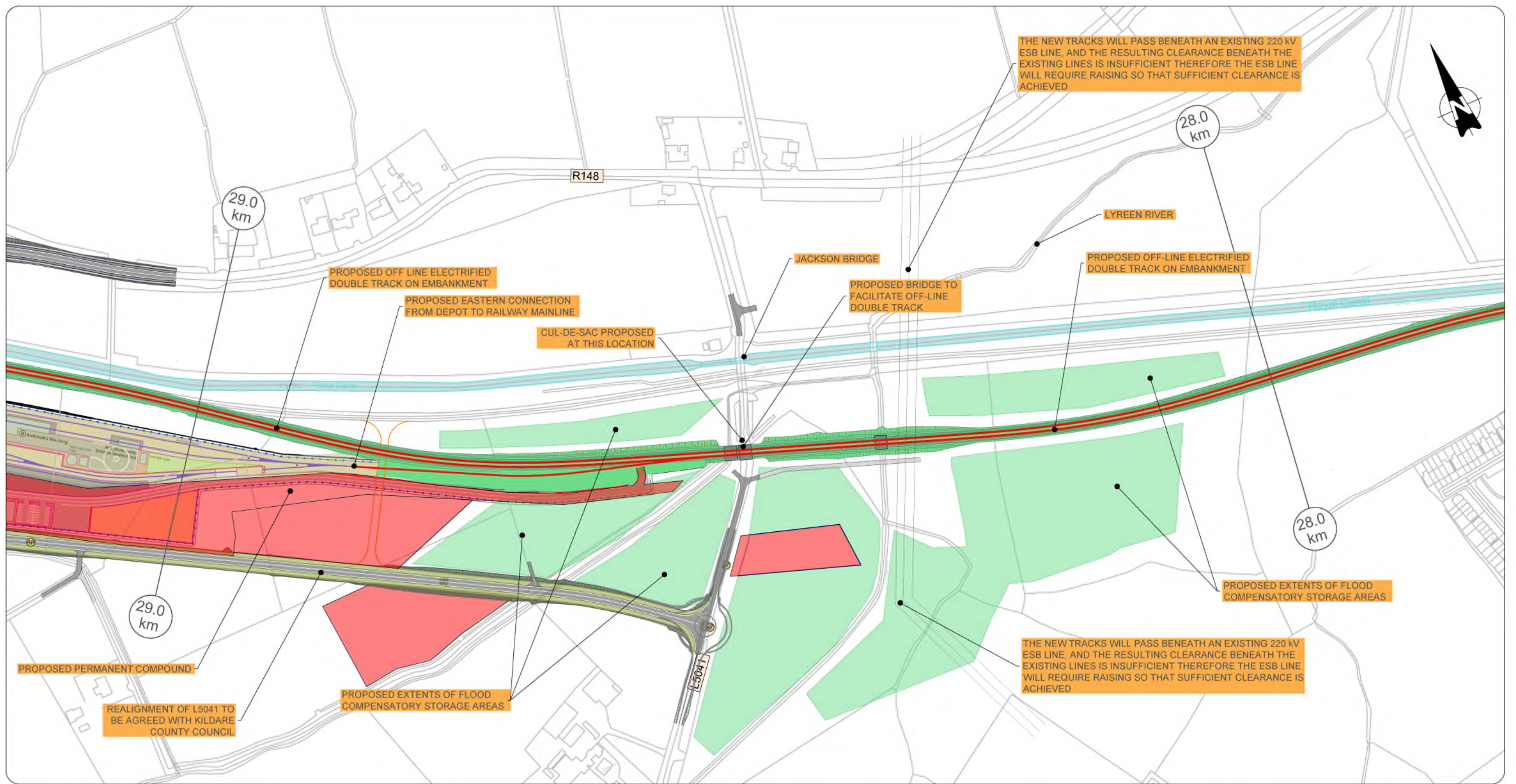

LEGEND:

- CONSTRUCTION COMPOUND
- LEVEL CROSSING CONSTRUCTION COMPOUND
- SUB-STATION
- SER (Signalling Equipment Room) & PSP (Principal Supply Point) BUILDINGS
- TER (Telecommunication Equipment Room) BUILDINGS
- BRIDGE ALTERATIONS
- CONCRETE TRACK SLAB
- EXISTING ELECTRIFIED DART LINE
- PROPOSED CONCRETE TRACK SLAB & ELECTRIFICATION
- PROPOSED TRACK ALIGNMENT MODIFICATIONS & ELECTRIFICATION
- PROPOSED TRACK ALIGNMENT MODIFICATIONS, NOT ELECTRIFIED
- PROPOSED RAILWAY ELECTRIFICATION
- PARAPET HEIGHTENING
- EXISTING RAILWAY STATION
- PROPOSED LEVEL CROSSING CLOSURE

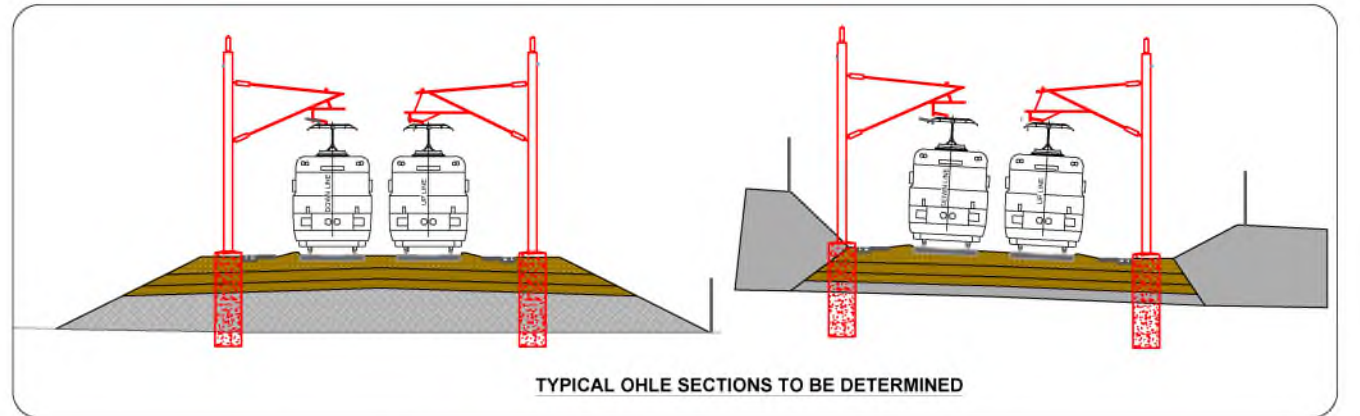

REV.	DATE	DESCRIPTION	BY	CHK	APP
V 01	May 2021	PUBLIC CONSULTATION	MMAC	TL	BC
					PRODUCED BY / REVIEWED BY / APPROVED BY

© Irish Rail (2021). This drawing is confidential and the copyright in it is owned by Irish Rail. This drawing may not be used, copied, or otherwise reproduced in whole or in part or used for any purpose without the prior permission of Irish Rail.
 © Ordnance Survey Ireland and Government of Ireland. All OS data used for plans are printed under "Copyright Ordnance Survey Ireland".
 All dimensions are in metres unless stated to the contrary. (2019) Metric Units (SI) based on defined by existing Project Contract.
 All drawings are to Irish Standards (SI) unless otherwise stated by the client or the project contract.

Client:

Consultant:

Project:

Drawing Title: **OPTIONS SELECTION - SCHEMATIC LAYOUT**
Sheet 36 of 39

Scale: 1:1,250 @ A0

Drawing Number: MAY MDC CIV ROUT DR V 0036 B

Date: May 2021 Job No: P1101086 Status: S4 - Suitable for Acceptance Rev: V 01 Sheet: 26 of 39

LEGEND:

- CONSTRUCTION COMPOUND
- LEVEL CROSSING CONSTRUCTION COMPOUND
- SUB-STATION
- SER (Signalling Equipment Room) & PSP (Principal Supply Point) BUILDINGS
- TER (Telecommunication Equipment Room) BUILDINGS
- BRIDGE ALTERATIONS
- CONCRETE TRACK SLAB
- EXISTING ELECTRIFIED DART LINE
- PROPOSED CONCRETE TRACK SLAB & ELECTRIFICATION
- PROPOSED TRACK ALIGNMENT MODIFICATIONS & ELECTRIFICATION
- PROPOSED TRACK ALIGNMENT MODIFICATIONS, NOT ELECTRIFIED
- PROPOSED RAILWAY ELECTRIFICATION
- PARAPET HEIGHTENING
- EXISTING RAILWAY STATION
- PROPOSED LEVEL CROSSING CLOSURE

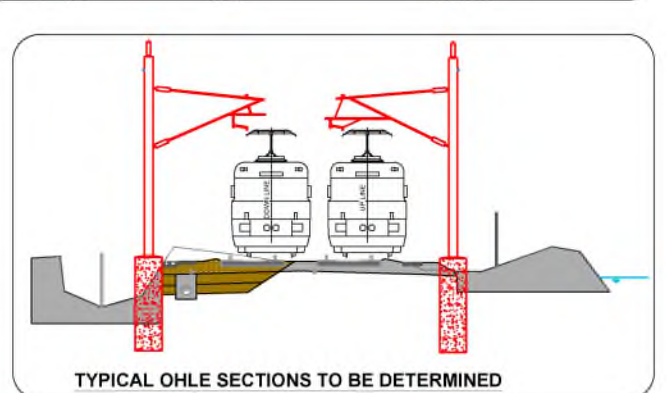
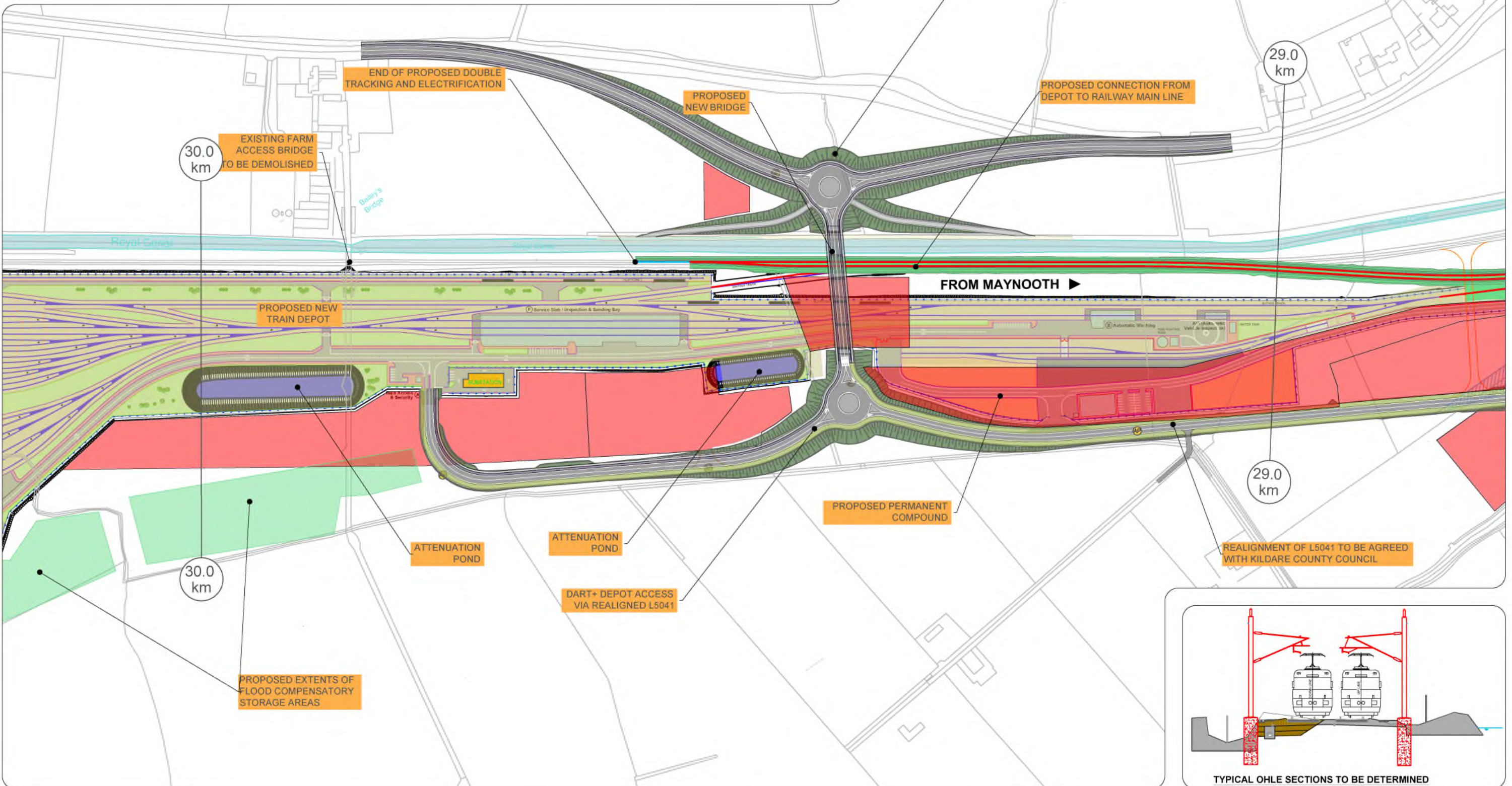

REV.	DATE	DESCRIPTION	MM	TL	BC
V 01	May 2021	PUBLIC CONSULTATION			
			PRODUCED BY/REVIEWED BY/APPROVED BY		

© Irish Rail (2021). This drawing is confidential and the copyright in it is owned by Irish Rail. This drawing must not be either loaned, copied or otherwise reproduced in whole or in part or used for any purpose without the prior permission of Irish Rail.
 © Ordnance Survey Ireland and Government of Ireland. All O.S. data used for this drawing are credited under "Copyright Ordnance Survey Ireland".
 All references are to metres and metric to O.S. Grid (Irish) (2000M) unless stated as otherwise by existing Project Documents.
 All Coordinates are in Irish Transverse Mercator Grid (ITM) as defined by O.S. under the EPSG system: Transverse Mercator (ITM).

Client:

Consultant:

Project:

Drawing Title: **OPTIONS SELECTION - SCHEMATIC LAYOUT**
Sheet 37 of 39

Scale: 1:1,250 @ A0

Drawing Number	Project	Originator / Discipline	Location	Type / Rule	Number	Phase
MAY MDC	CIV	ROUT DR	V	0037	B	

Date: May 2021 | Job No: P1101086 | Status: S4 - Suitable for Acceptance | Rev: V 01 | Sheet: 37 of 39

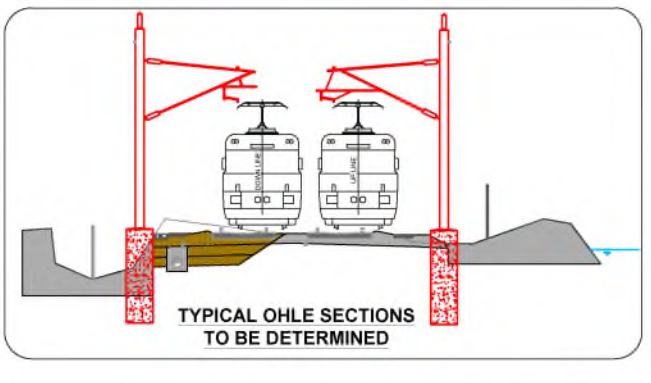

LEGEND:

- CONSTRUCTION COMPOUND
- LEVEL CROSSING CONSTRUCTION COMPOUND
- SUB-STATION
- SER (Signalling Equipment Room) & PSP (Principal Supply Point) BUILDINGS
- TER (Telecommunication Equipment Room) BUILDINGS
- BRIDGE ALTERATIONS
- CONCRETE TRACK SLAB
- EXISTING ELECTRIFIED DART LINE
- PROPOSED CONCRETE TRACK SLAB & ELECTRIFICATION
- PROPOSED TRACK ALIGNMENT MODIFICATIONS & ELECTRIFICATION
- PROPOSED TRACK ALIGNMENT MODIFICATIONS, NOT ELECTRIFIED
- PROPOSED RAILWAY ELECTRIFICATION
- PARAPET HEIGHTENING
- EXISTING RAILWAY STATION
- PROPOSED LEVEL CROSSING CLOSURE

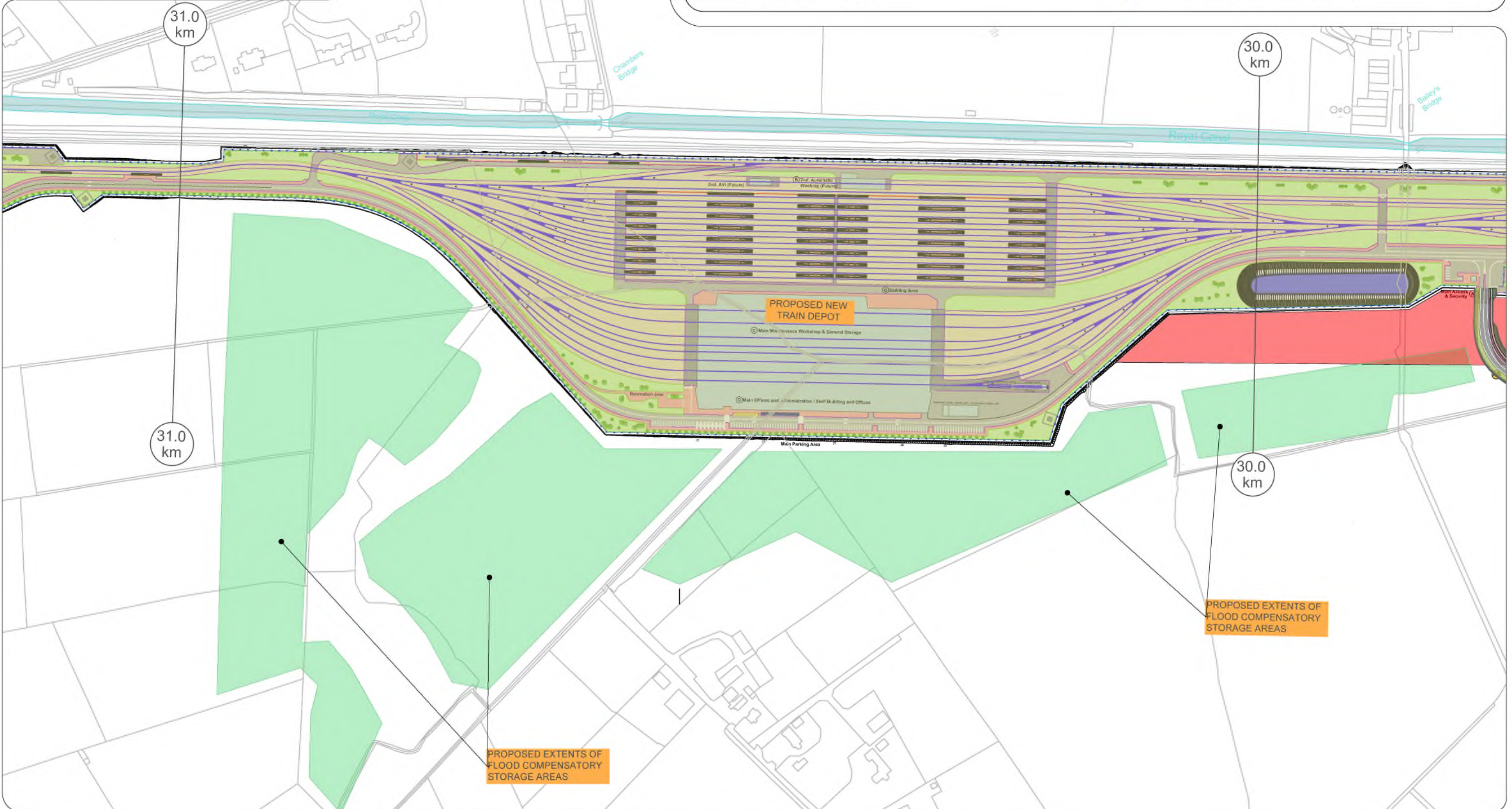

LEGEND:

- CONSTRUCTION COMPOUND
- LEVEL CROSSING CONSTRUCTION COMPOUND
- SUB-STATION
- SER (Signalling Equipment Room) & PSP (Principal Supply Point) BUILDINGS
- TER (Telecommunication Equipment Room) BUILDINGS
- BRIDGE ALTERATIONS
- CONCRETE TRACK SLAB
- EXISTING ELECTRIFIED DART LINE
- PROPOSED CONCRETE TRACK SLAB & ELECTRIFICATION
- PROPOSED TRACK ALIGNMENT MODIFICATIONS & ELECTRIFICATION
- PROPOSED TRACK ALIGNMENT MODIFICATIONS, NOT ELECTRIFIED
- PROPOSED RAILWAY ELECTRIFICATION
- PARAPET HEIGHTENING
- EXISTING RAILWAY STATION
- PROPOSED LEVEL CROSSING CLOSURE

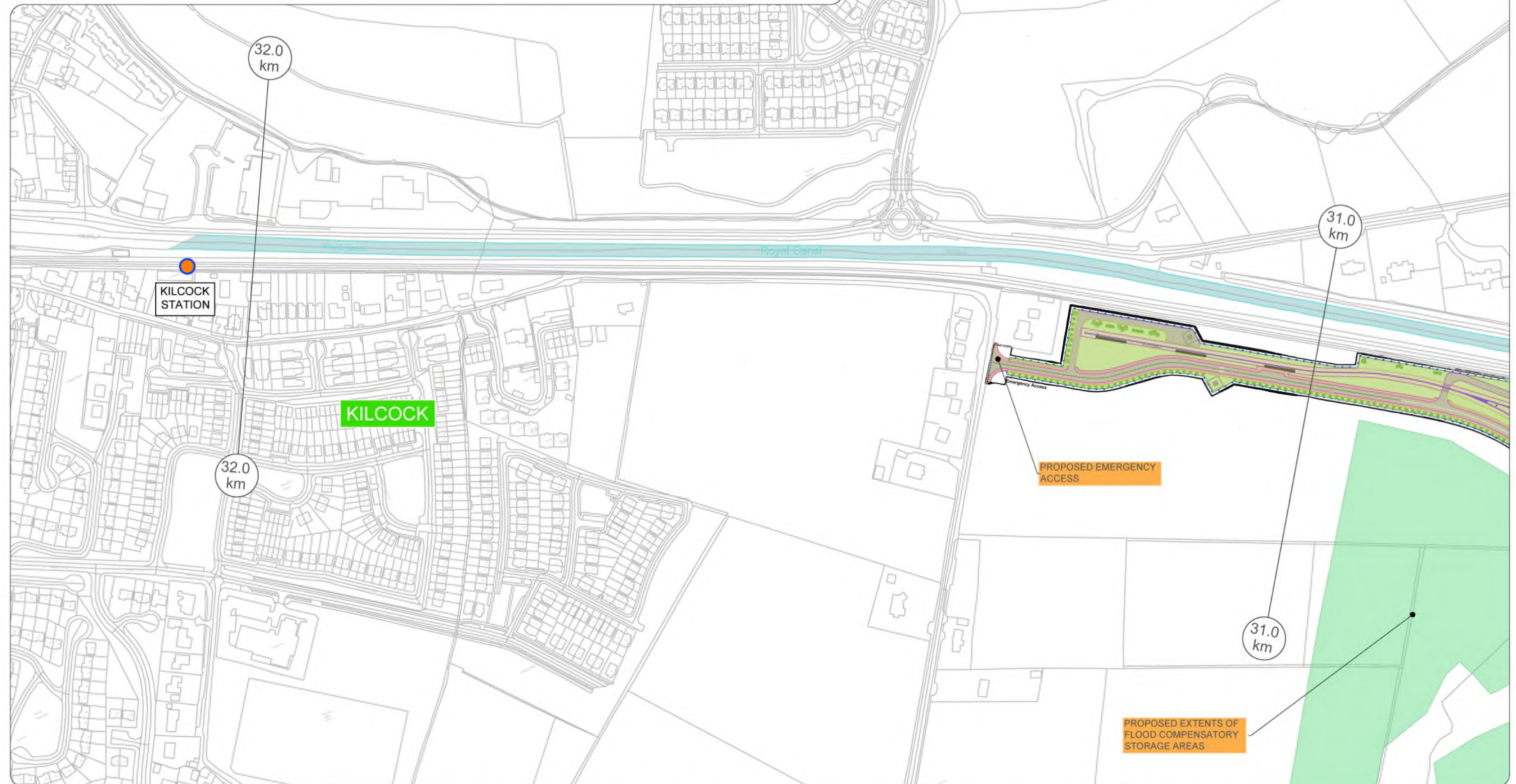

<table border="1"> <tr> <th>REV</th> <th>DATE</th> <th>DESCRIPTION</th> <th>MMAC</th> <th>TL</th> <th>BC</th> </tr> <tr> <td>V 01</td> <td>May 2021</td> <td>PUBLIC CONSULTATION</td> <td></td> <td></td> <td></td> </tr> </table>		REV	DATE	DESCRIPTION	MMAC	TL	BC	V 01	May 2021	PUBLIC CONSULTATION				<p>Client</p>	<p>Project</p>	<p>Drawing Title</p> <p>OPTIONS SELECTION - SCHEMATIC LAYOUT Sheet 39 of 39</p>
REV	DATE	DESCRIPTION	MMAC	TL	BC											
V 01	May 2021	PUBLIC CONSULTATION														
<p>Consultant</p>		<p>Scale:</p> <p>1:1,250 @ A0</p>	<p>Drawing Number</p> <p>MAY MDC CIV ROU DR V 0039 B</p>													
<p>© Irish Rail (2021). This drawing is confidential and the copyright in it is owned by Irish Rail. This drawing may not be further copied, reproduced, disseminated, approved or used in any way without the prior written consent of Irish Rail.</p> <p>© Ordnance Survey Ireland and Department of Transport, All Rights Reserved. All other rights reserved under the Copyright Act 2009.</p> <p>All coordinates are in Irish Transverse Mercator Grid (TM25) as defined by OS Active GPS section 'MapGrid Culture (TM25)'. All coordinates are in Irish Transverse Mercator Grid (TM25) as defined by OS Active GPS section 'MapGrid Culture (TM25)'.</p>		<p>Date</p> <p>May 2021</p>	<p>Status</p> <p>S4 - Suitable for Acceptance</p>													