

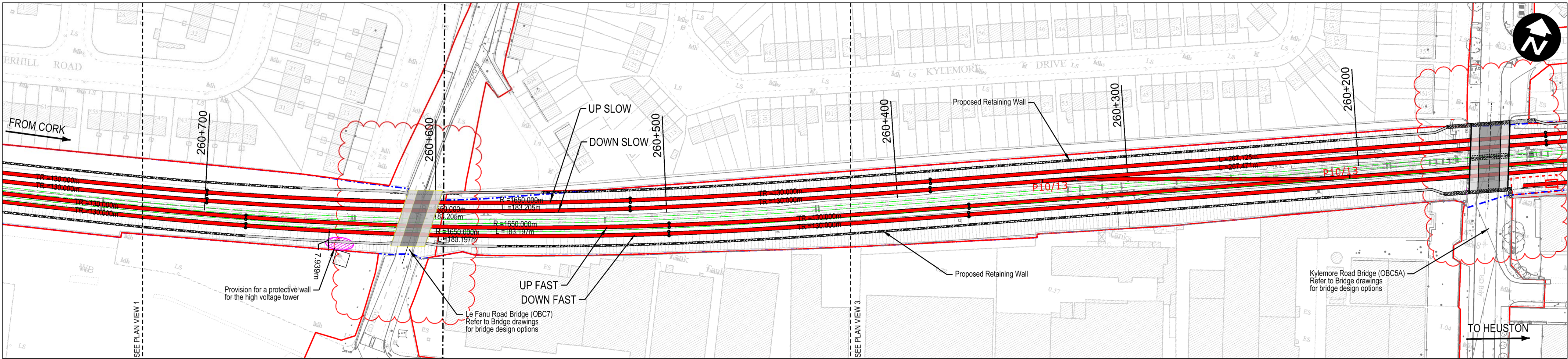

Plan View 1
Plan Scale 1:1000

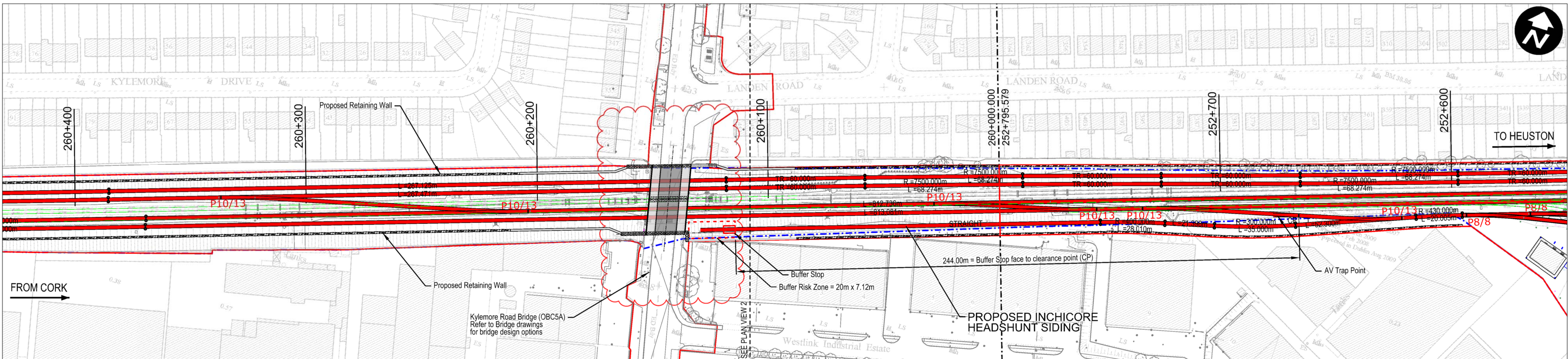

Plan View 2
Plan Scale 1:1000



Plan View 3
Plan Scale 1:1000

Legend:

- Renewed Track / Slew Track
- Existing Track to be Retained (Main Lines)
- Existing Track to be Retained (Not Main Lines)
- Existing Track to be Removed
- IE Property Boundary
- Proposed Boundary Limit - Permanent Works
- Proposed Retaining Wall
- P8/8 Type of turnout

- Design is based on topographical survey 10-3272_T1_3D_R1 Inch to Hazelhatch 2011 in IG 2011
- All distances in metres unless otherwise stated.
- Design chainage are based on project chainages as defined in DP-04-23-REP-PM-TTA-01144-v03-S03.
- New drainage is to be installed. New attenuation facilities will be required.
- Slow tracks to be electrified.

NOTE:

INFORMATION IS PRESENTED FOR PUBLIC CONSULTATION NO. 1.

NOT ALL DESIGN DETAIL OR CONSTRUCTION RELATED DETAIL ARE KNOWN AT THIS TIME. E.G. SUBSTATION LOCATIONS, CONSTRUCTION COMPOUNDS, TEMPORARY BRIDGE REQUIREMENTS, TEMPORARY UTILITY DIVERSIONS AND OTHER ELEMENTS

POTENTIAL INTERFERENCE WITH PROPERTY RIGHTS IS BASED ON THE LEVEL OF INFORMATION AND DESIGN AVAILABLE AT THIS TIME. FURTHER WORK INCLUDING DETAILED DESIGN AND TECHNICAL AND CONSTRUCTION RELATED SOLUTIONS WILL SEEK TO MINIMISE POTENTIAL INTERFERENCE WITH PROPERTY RIGHTS

U:\51995866 Dwg-Graphics\64 XRefs\640 TitleBlockDP-4-23-REF-ZZ-ZZZ-30001.dwg

© Irish Rail (2021). This drawing is confidential and the copyright in it is owned by Irish Rail. This drawing must not be either loaned, copied or otherwise reproduced in whole or in part or used for any purpose without the prior permission of Irish Rail.

© Ordnance Survey Ireland and government of Ireland. All O.S. Data used for plans are printed under: "Copyright Ordnance Survey Ireland" Survey No. 0039721. (OSi Aerial Data or OSi Lidar Data) & Survey No. 2020/OSi_NMA_180 (OSi Vector Data).

All elevations are in metres and relate to OSi Geoid Model (OSGM02) Mean Head as defined by existing Project Control. All Co-ordinates are in Irish Transverse Mercator Grid (ITM) as defined by OSi active GPS station Tallaght College (TLLG).

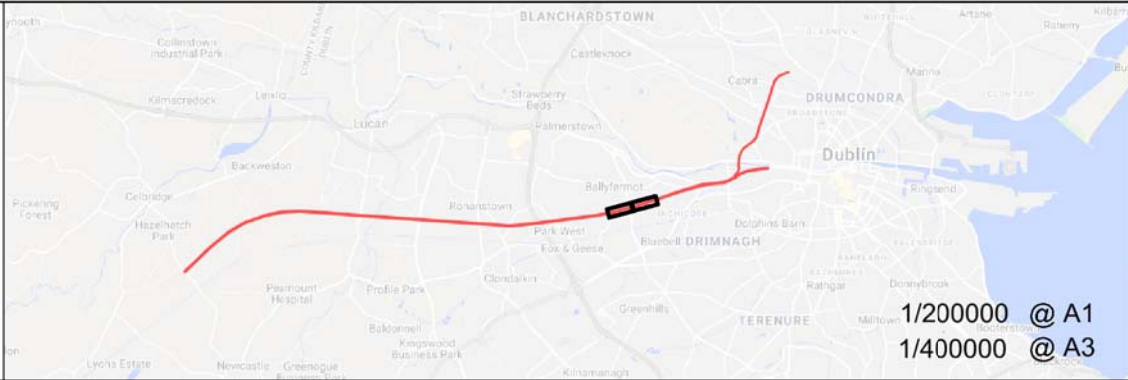

Rev	Date	Drm	Chk'd	App'd	Description
v01	21/04/2021	JYM	FJC	AG	FOR PUBLIC CONSULTATION No1

Client

Iarnród Éireann
Irish Rail

Date: 21/04/2021
Scale: 1:1000 @ A1, 1:2000 @ A3
Project Code: ATK

Engineering Designer

ATKINS
Member of the SNC-Lavalin Group

Supported by: **rps**

Drawn: JYM, Checked: FJC, Approved: AG

QMS Code

Project Title

DART + SOUTH WEST

Drawing Title

KYLEMORE ROAD BRIDGE (OBC5A) AND LE FANU ROAD BRIDGE (OBC7) TRACK PLAN LAYOUT PERMANENT WAY OPTION 1

Drawing File Name

DP-04-23-DWG-PW-TTA-60750

Version

V01

Status

S3

DO NOT SCALE USE FIGURED DIMENSIONS ONLY

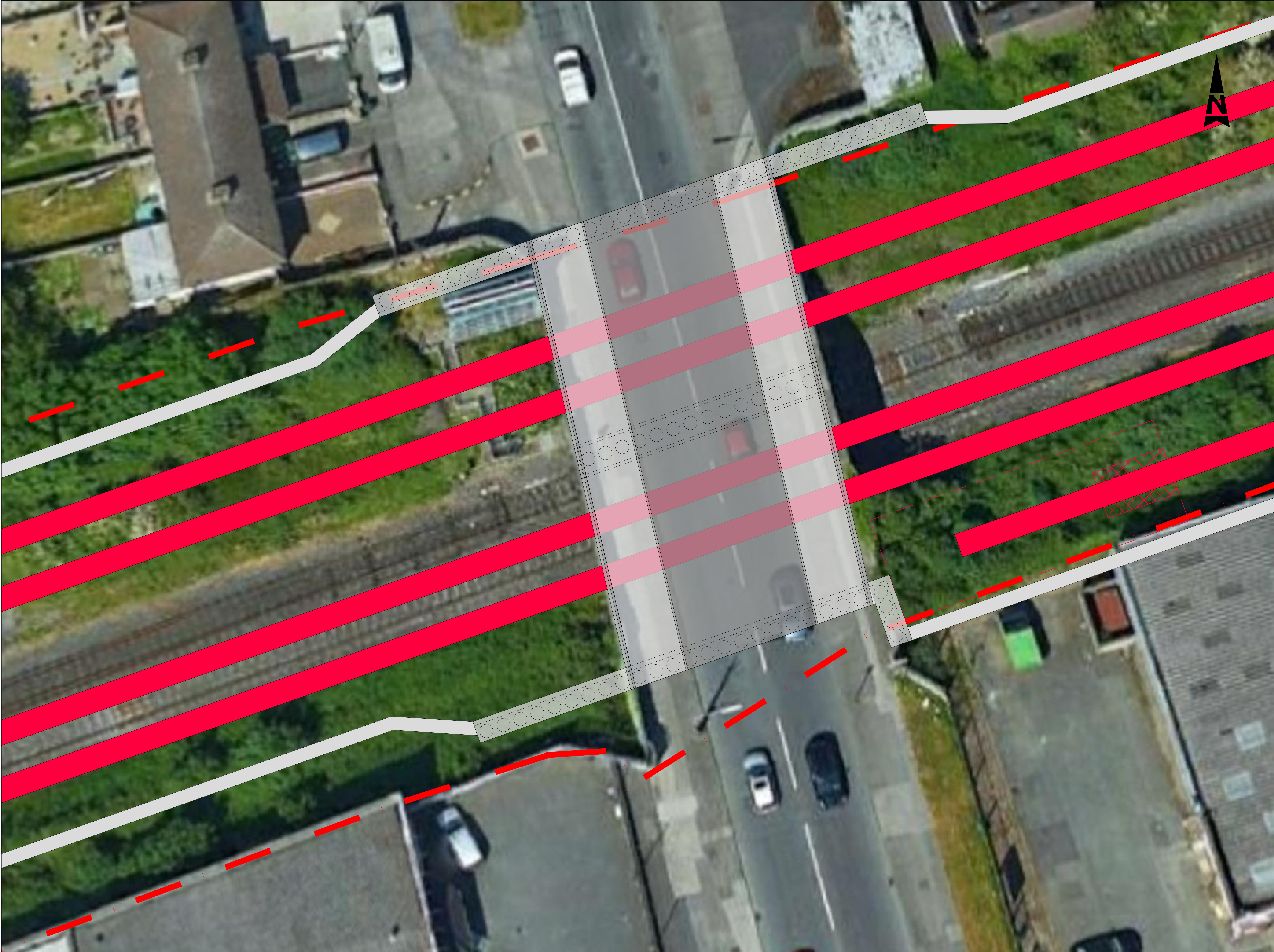

LEGEND :-
IRISH RAIL PROPERTY
BOUNDARY

Preferred

© Irish Rail (2021). This drawing is confidential and the copyright in it is owned by Irish Rail. This drawing must not be either loaned, copied or otherwise reproduced in whole or in part or used for any purpose without the prior permission of Irish Rail.
© Ordnance Survey Ireland and government of Ireland. All O.S. Data used for plans are printed under: "Copyright Ordnance Survey Ireland" Survey No. 0039721, (OSi Aerial Data or OSi Lidar Data) & Survey No. 2020/OSi_NMA_180 (OSi Vector Data). All elevations are in metres and relate to OSi Geoid Model (OSGM02) Mean Head as defined by existing Project Control. All Co-ordinates are in Irish Transverse Mercator Grid (ITM) as defined by OSi active GPS station Tallaght College (TLLG).

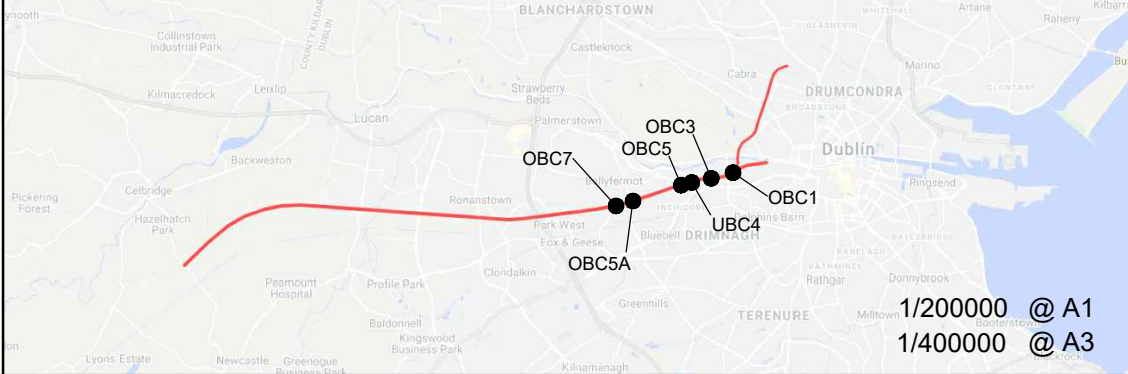

Rev	Date	Dwn	Chk'd	App'd	Description
v01	21/04/21	AOS	RM	AG	FOR PUBLIC CONSULTATION No1

Client Iarnród Éireann Irish Rail	
Date 28/01/21	Scale NTS @ A1 NTS @ A3
Project Code 5199586	Issuer TTA

Engineering Designer ATKINS TYPESA Member of the SNC-Lavalin Group Supported by: rps	
Drawn AOS	Checked RM
Approved AG	QMS Code

Project Title DART+ SOUTH WEST	
Drawing Title KYLEMORE ROAD BRIDGE (OBC5A) OPTION 9 - GENERAL ARRANGEMENT	
Drawing File Name DP-04-23-DWG-ST-TTA-60891	Status S3

Version v01	Status S3
----------------	--------------

DO NOT SCALE USE FIGURED DIMENSIONS ONLY



Preferred

V:\5199586 Cork\6 Dwg-Graphics\61 AutoCad\DP-04-23-DWG-ST-TTA-60893.dwg

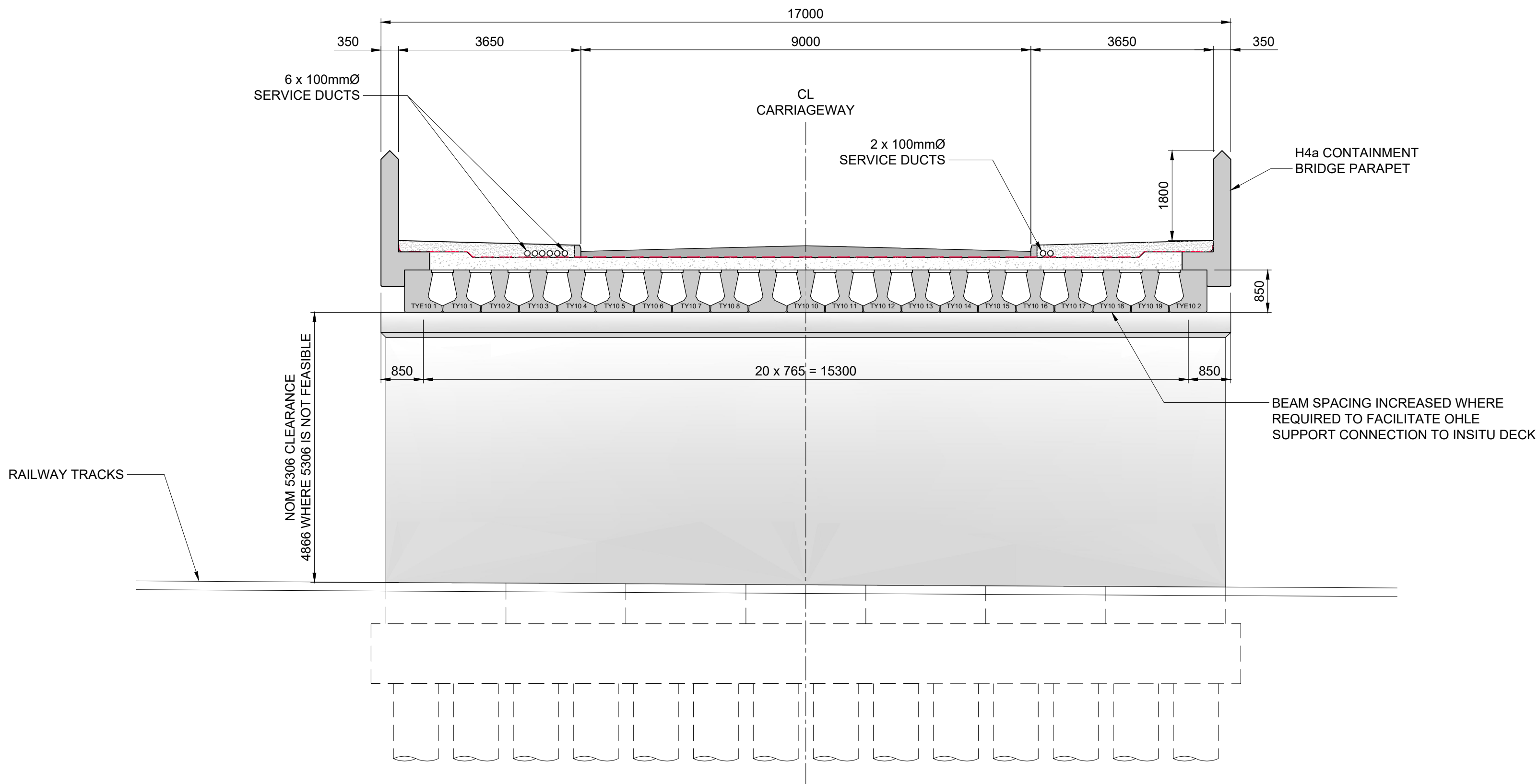

BRIDGE DECK - CROSS SECTION

Scale at A1 1:75
Scale at A3 1:150

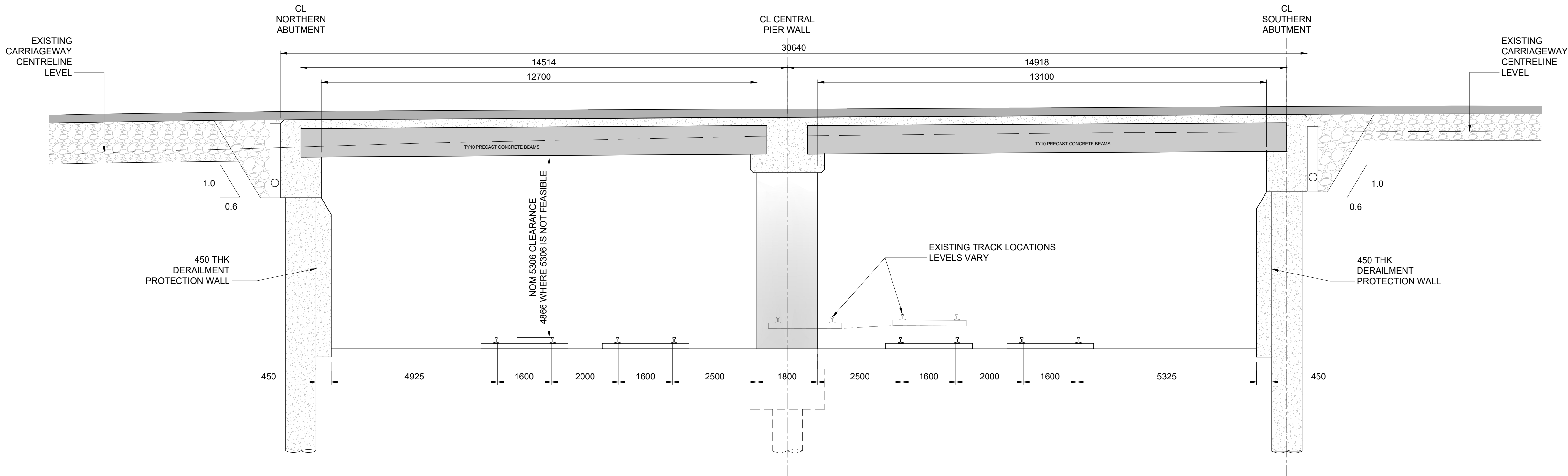

BRIDGE DECK - LONGITUDINAL SECTION

Scale at A1 1:75
Scale at A3 1:150

Preferred

© Irish Rail (2021). This drawing is confidential and the copyright in it is owned by Irish Rail. This drawing must not be either loaned, copied or otherwise reproduced in whole or in part or used for any purpose without the prior permission of Irish Rail.
© Ordnance Survey Ireland and government of Ireland. All O.S. Data used for plans are printed under: "Copyright Ordnance Survey Ireland" Survey No. 0039721, (OSi Aerial Data or OSi Lidar Data) & Survey No. 2020/OSi_NMA_180 (OSi Vector Data).
All elevations are in metres and relate to OSi Geoid Model (OSGM02) Mean Head as defined by existing Project Control.
All Co-ordinates are in Irish Transverse Mercator Grid (ITM) as defined by OSi active GPS station Tallaght College (TLLG).

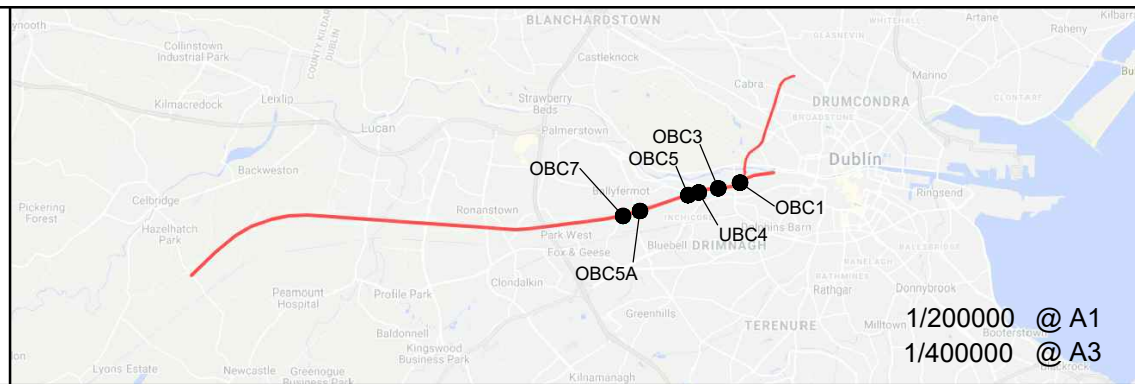

DART+ South West

NTA
National Transport Authority

Rev	Date	Dm	Chk'd	App'd	Description
v01	21/04/21	AOS	RM	AG	FOR PUBLIC CONSULTATION No1

Client	
Iarnród Éireann Irish Rail	
Date	28/01/21
Scale	1:75 @ A1 1:150 @ A3
Project Code	5199586
Issuer	TTA

Engineering Designer	
ATKINS	
Supported by: rps	
Drawn	AOS
Checked	RM
Approved	AG
QMS Code	

Project Title	
DART+ SOUTH WEST	
Drawing Title	
KYLEMORE ROAD BRIDGE (OBC5A) OPTION 9 - BRIDGE DECK SECTIONS	
Drawing File Name	
DP-04-23-DWG-ST-TTA-60893	
Version	v01
Status	S3

DO NOT SCALE USE FIGURED DIMENSIONS ONLY

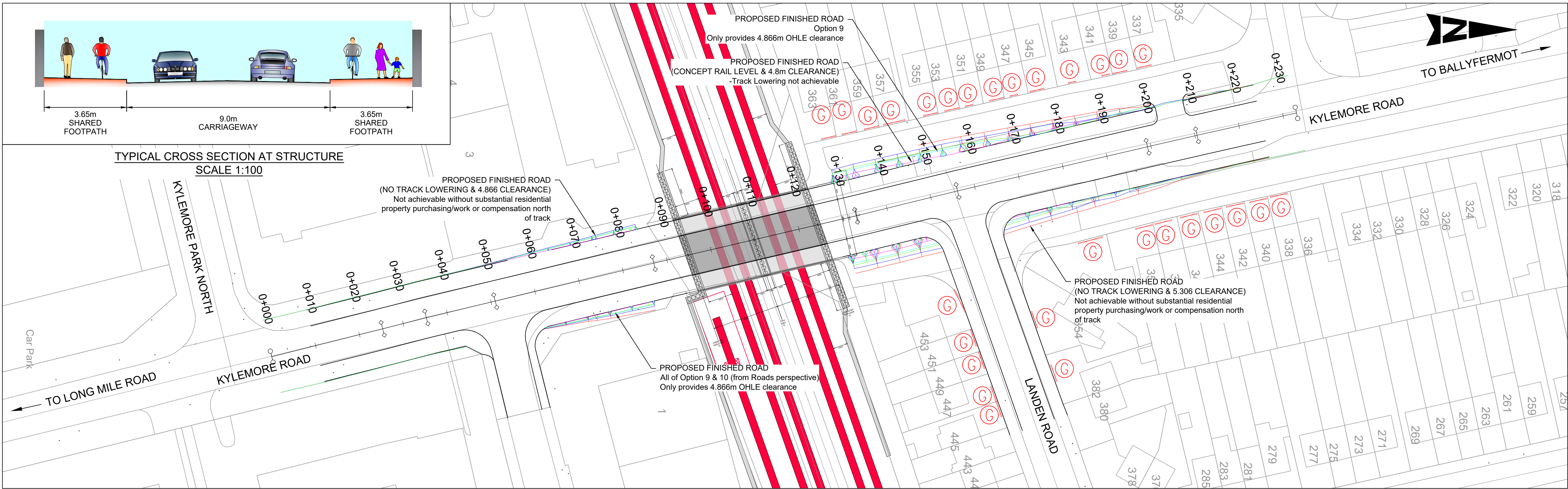

PLAN - KYLEMORE ROAD BRIDGE (OBC5A) OPTIONS
SCALE 1:500

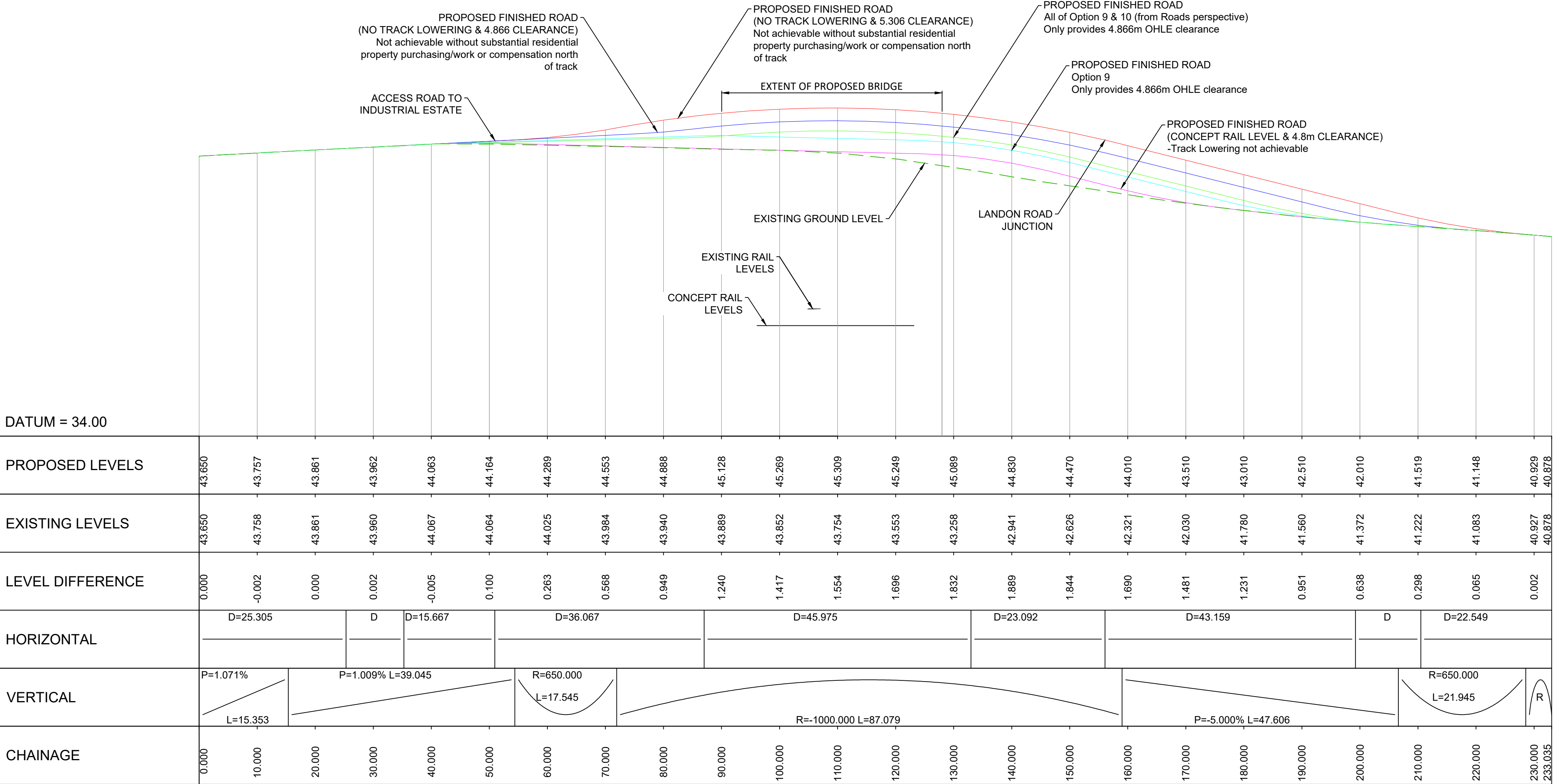

LONGITUDINAL SECTION - KYLEMORE ROAD BRIDGE (OBC5A) OPTIONS
SCALE 1:500 Horizontal, 1:100 Vertical

NOTE: INFORMATION IS PRESENTED FOR PUBLIC CONSULTATION NO. 1.

- NOT ALL DESIGN DETAIL OR CONSTRUCTION RELATED DETAILS ARE KNOWN AT THIS TIME, E.G. SUBSTATION LOCATIONS, CONSTRUCTION COMPOUNDS, TEMPORARY BRIDGE REQUIREMENTS, TEMPORARY UTILITY DIVERSIONS AND OTHER ELEMENTS.
- POTENTIAL INTERFERENCE WITH PROPERTY RIGHTS IS BASED ON THE LEVEL OF INFORMATION AND DESIGN AVAILABLE AT THIS TIME. FURTHER WORK INCLUDING DETAILED DESIGN AND TECHNICAL AND CONSTRUCTION RELATED SOLUTIONS WILL SEEK TO MINIMISE POTENTIAL INTERFERENCE WITH PROPERTY RIGHTS.

U:\51995866 Dwg-Graphics\61 AutoCad\DP-04-23-DWG-CV-TTA-60275.dwg

© Irish Rail (2021). This drawing is confidential and the copyright in it is owned by Irish Rail. This drawing must not be either loaned, copied or otherwise reproduced in whole or in part or used for any purpose without the prior permission of Irish Rail.
© Ordnance Survey Ireland and government of Ireland. All O.S. Data used for plans are printed under: "Copyright Ordnance Survey Ireland" Survey No. 0039721. (OSi Aerial Data or OSi Lidar Data) & Survey No. 2020/OSi_NMA_180 (OSi Vector Data). All elevations are in metres and relate to OSi Geoid Model (OSGM02) Mean Head as defined by existing Project Control. All Co-ordinates are in Irish Transverse Mercator Grid (ITM) as defined by OSi active GPS station Tallaght College (TLLG).



Rev	Date	Dm	Chk'd	App'd	Description
v01	21/04/2021	DB	JX	TM	FOR PUBLIC CONSULTATION No1

Client	
Iarnród Éireann Irish Rail	
Date	10/12/20
Project Code	5199586
Issuer	ATK

Engineering Designer	
ATKINS	
Supported by: rps	
Drawn	DB
Checked	JX
Approved	TM
QMS Code	

Project Title	
DART+ SOUTH WEST	
Drawing Title	
KYLEMORE ROAD BRIDGE (OBC5A) COMPOSITE OF ROAD PROFILE OPTIONEERING	
Drawing File Name	DP-04-23-DWG-CV-TTA-60275
Version	v01
Status	S3

DO NOT SCALE USE FIGURED DIMENSIONS ONLY

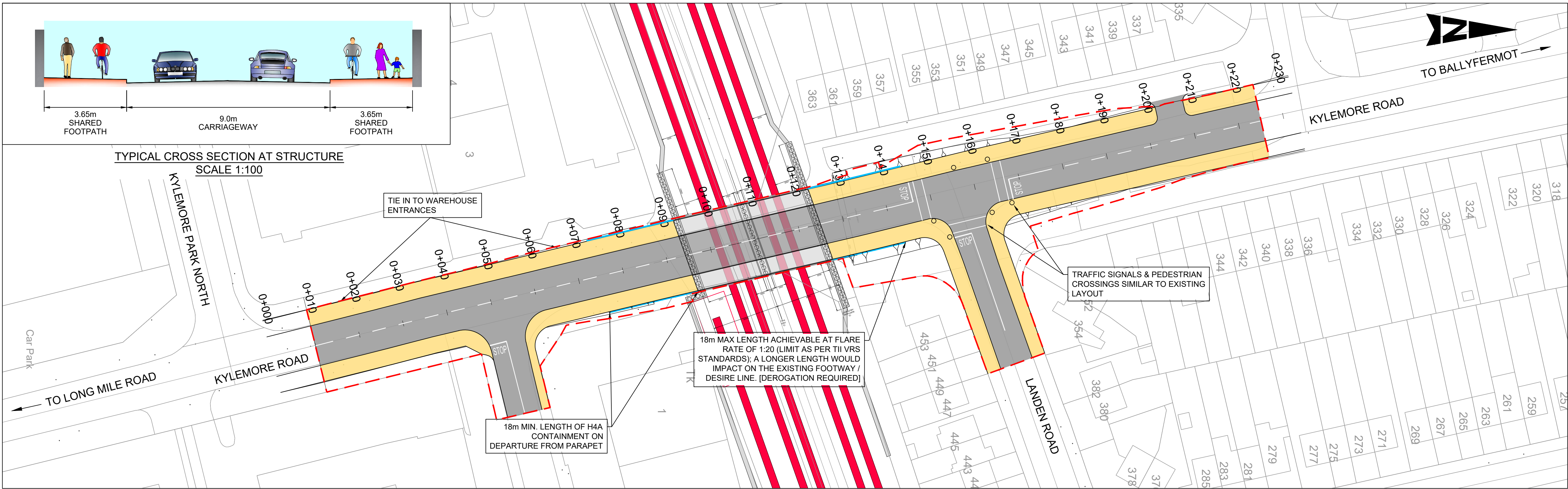

PLAN - KYLEMORE ROAD BRIDGE (OBC5A)
SCALE 1:500

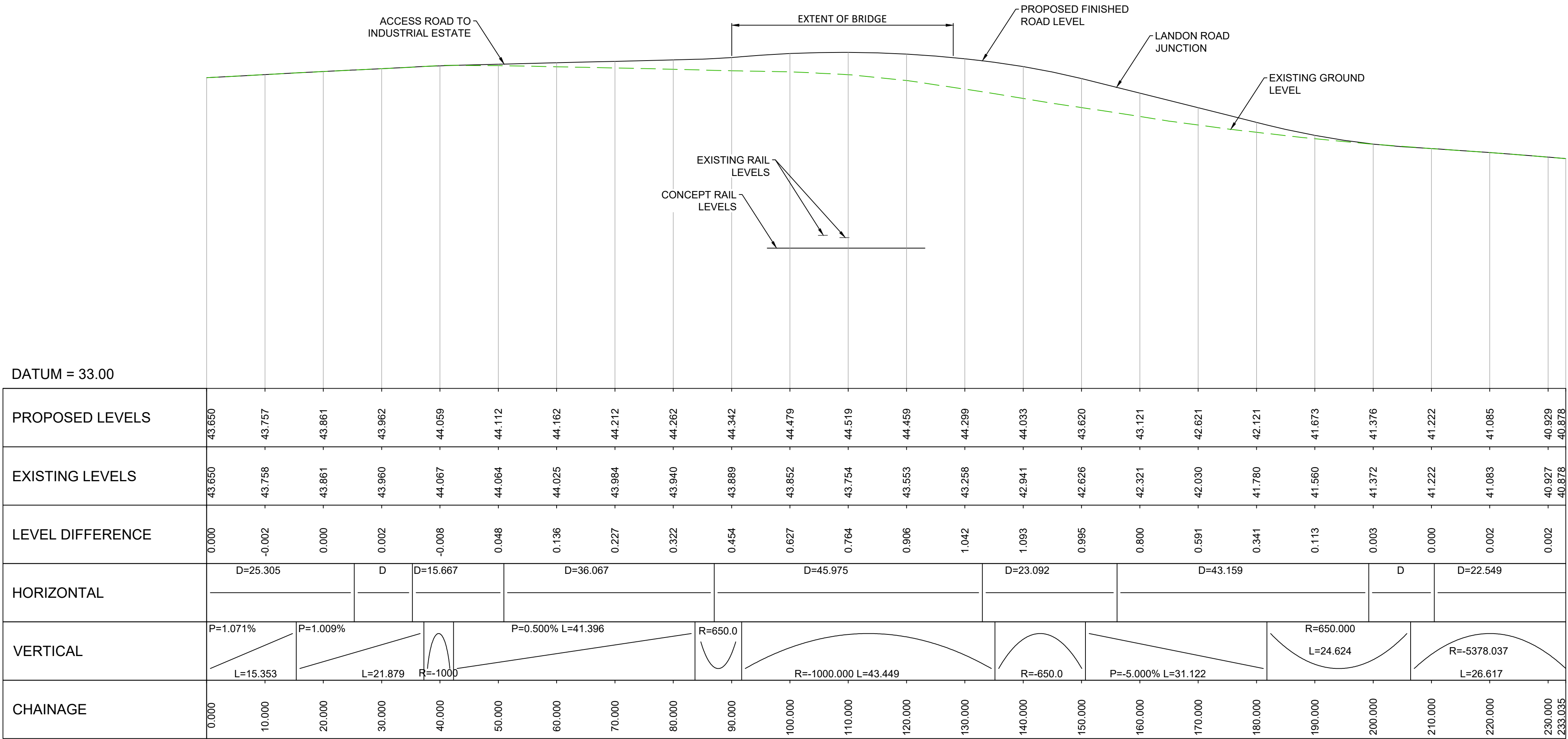

LONGITUDINAL SECTION - KYLEMORE ROAD BRIDGE (OBC5A)
SCALE 1:500 Horizontal, 1:100 Vertical

LEGEND:

— PROPOSED BOUNDARY LIMIT - PERMANENT WORKS

NOTE: **INFORMATION IS PRESENTED FOR PUBLIC CONSULTATION NO. 1.**

- NOT ALL DESIGN DETAIL OR CONSTRUCTION RELATED DETAILS ARE KNOWN AT THIS TIME, E.G. SUBSTATION LOCATIONS, CONSTRUCTION COMPOUNDS, TEMPORARY BRIDGE REQUIREMENTS, TEMPORARY UTILITY DIVERSIONS AND OTHER ELEMENTS.
- POTENTIAL INTERFERENCE WITH PROPERTY RIGHTS IS BASED ON THE LEVEL OF INFORMATION AND DESIGN AVAILABLE AT THIS TIME. FURTHER WORK INCLUDING DETAILED DESIGN AND TECHNICAL AND CONSTRUCTION RELATED SOLUTIONS WILL SEEK TO MINIMISE POTENTIAL INTERFERENCE WITH PROPERTY RIGHTS.

Preferred

© Irish Rail (2021). This drawing is confidential and the copyright in it is owned by Irish Rail. This drawing must not be either loaned, copied or otherwise reproduced in whole or in part or used for any purpose without the prior permission of Irish Rail.

© Ordnance Survey Ireland and government of Ireland. All O.S. Data used for plans are printed under: "Copyright Ordnance Survey Ireland" Survey No. 0039721. (OSi Aerial Data or OSi Lidar Data) & Survey No. 2020/OSi_NMA_180 (OSi Vector Data).

All elevations are in metres and relate to OSi Geoid Model (OSGM02) Mean Head as defined by existing Project Control.

All Co-ordinates are in Irish Transverse Mercator Grid (ITM) as defined by OSI active GPS station Tallaght College (TLLG).

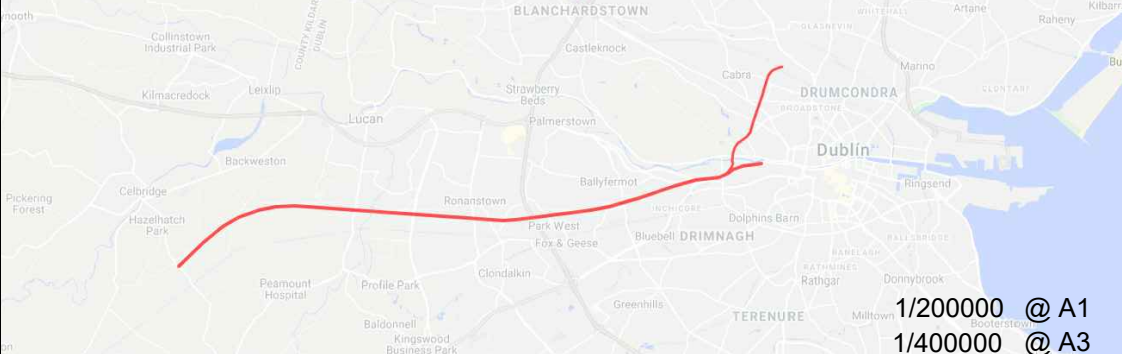

Rev	Date	Drm	Chk'd	App'd	Description
v01	21/04/2021	DB	JX	TM	FOR PUBLIC CONSULTATION No1

Client	
Iarnród Éireann Irish Rail	
Date	10.12.20
Project Code	5199586
Issue	ATK

Engineering Designer	
ATKINS	
Supported by: rps	
Drawn	DB
Checked	JX
Approved	TM
QMS Code	

Project Title	
DART+ SOUTH WEST	
Drawing Title	
KYLEMORE ROAD BRIDGE (OBC5A) OPTIONS 9 & 10 PLAN AND PROFILE	
Drawing File Name	DP-04-23-DWG-CV-TTA-60276
Version	v01
Status	S3

DO NOT SCALE USE FIGURED DIMENSIONS ONLY