

Plan View 1
Plan Scale 1:1000

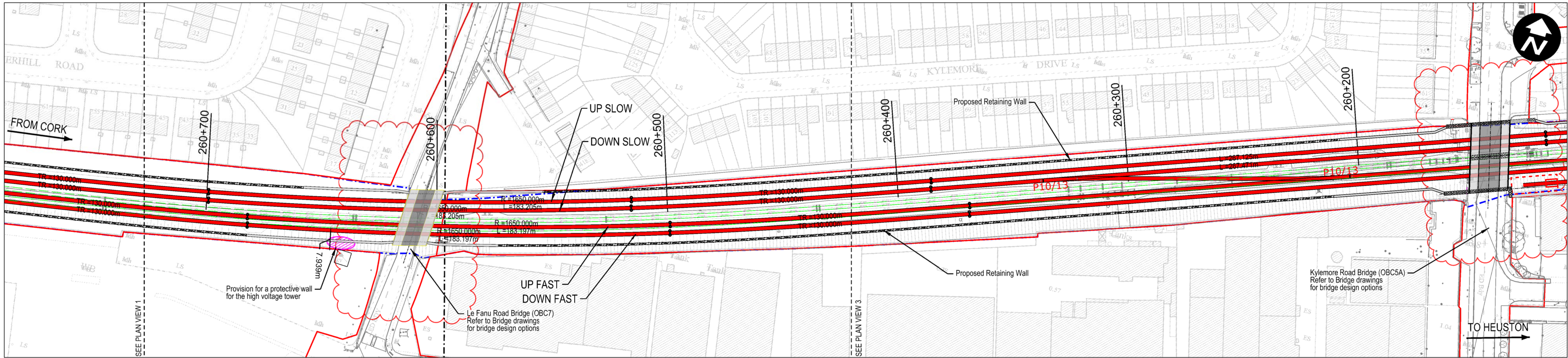

Plan View 2
Plan Scale 1:1000

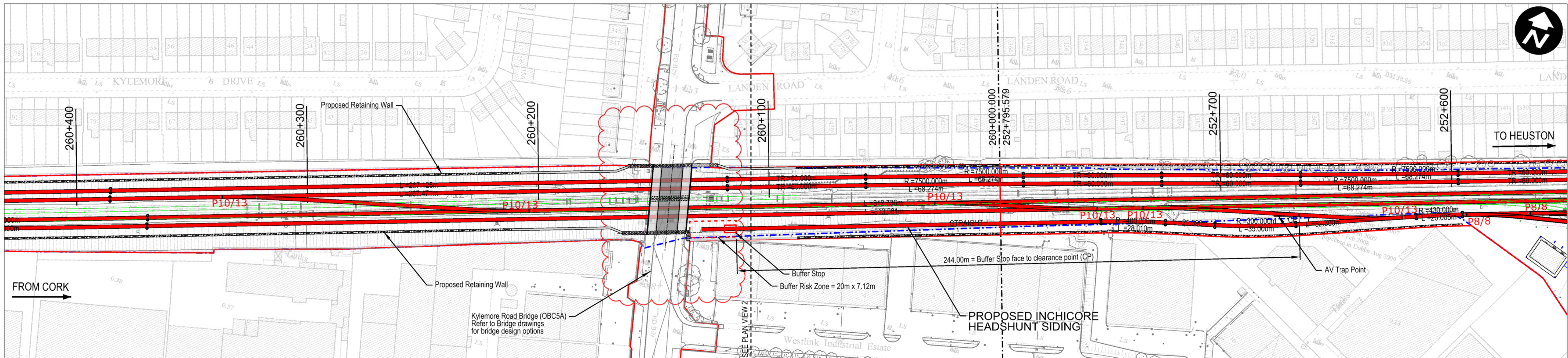

Plan View 3
Plan Scale 1:1000

Legend:

- Renewed Track / Slew Track
- Existing Track to be Retained (Main Lines)
- Existing Track to be Retained (Not Main Lines)
- Existing Track to be Removed
- IE Property Boundary
- Proposed Boundary Limit - Permanent Works
- Proposed Retaining Wall
- P8/8 Type of turnout

- Design is based on topographical survey 10-3272_T1_3D_R1 Inch to Hazelhatch 2011 in IG 2011
- All distances in metres unless otherwise stated.
- Design chainage are based on project chainages as defined in DP-04-23-REP-PM-TTA-01144-v03-S03.
- New drainage is to be installed. New attenuation facilities will be required.
- Slow tracks to be electrified.

NOTE:

INFORMATION IS PRESENTED FOR PUBLIC CONSULTATION NO. 1.

NOT ALL DESIGN DETAIL OR CONSTRUCTION RELATED DETAIL ARE KNOWN AT THIS TIME. E.G. SUBSTATION LOCATIONS, CONSTRUCTION COMPOUNDS, TEMPORARY BRIDGE REQUIREMENTS, TEMPORARY UTILITY DIVERSIONS AND OTHER ELEMENTS

POTENTIAL INTERFERENCE WITH PROPERTY RIGHTS IS BASED ON THE LEVEL OF INFORMATION AND DESIGN AVAILABLE AT THIS TIME. FURTHER WORK INCLUDING DETAILED DESIGN AND TECHNICAL AND CONSTRUCTION RELATED SOLUTIONS WILL SEEK TO MINIMISE POTENTIAL INTERFERENCE WITH PROPERTY RIGHTS

U:\51958666 Dwg-Graphics\64 XRefs\640 TitleBlockDP-4-23-REF-ZZ-ZZZ-30001.dwg

© Irish Rail (2021). This drawing is confidential and the copyright in it is owned by Irish Rail. This drawing must not be either loaned, copied or otherwise reproduced in whole or in part or used for any purpose without the prior permission of Irish Rail.

© Ordnance Survey Ireland and government of Ireland. All O.S. Data used for plans are printed under: "Copyright Ordnance Survey Ireland" Survey No. 0039721. (OSi Aerial Data or OSi Lidar Data) & Survey No. 2020/OSi_NMA_180 (OSi Vector Data).

All elevations are in metres and relate to OSi Geoid Model (OSGM02) Mean Head as defined by existing Project Control. All Co-ordinates are in Irish Transverse Mercator Grid (ITM) as defined by OSi active GPS station Tallaght College (TLLG).

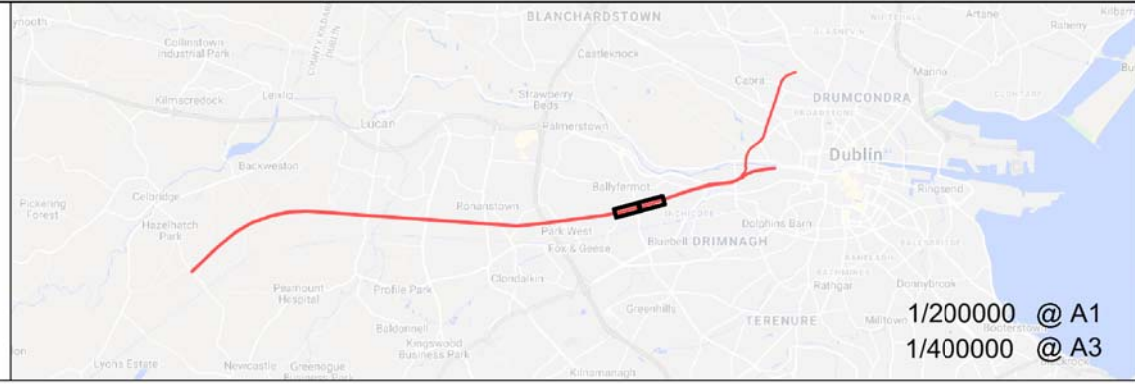

Rev	Date	Dwn	Chk'd	App'd	Description
v01	21/04/2021	JYM	FJC	AG	FOR PUBLIC CONSULTATION No1

Client: **Iarnród Éireann Irish Rail**

Date: 21/04/2021
Scale: 1:1000 @ A1, 1:2000 @ A3
Project Code: ATK

Engineering Designer: **ATKINS** (Member of the SNC-Lavalin Group)

Supported by: **rps**

Drawn: JYM, Checked: FJC, Approved: AG

QMS Code: [blank]

Project Title: **DART + SOUTH WEST**

Drawing Title: **KYLEMORE ROAD BRIDGE (OBC5A) AND LE FANU ROAD BRIDGE (OBC7) TRACK PLAN LAYOUT PERMANENT WAY OPTION 1**

Drawing File Name: DP-04-23-DWG-PW-TTA-60750

Version: V01, Status: S3

DO NOT SCALE USE FIGURED DIMENSIONS ONLY

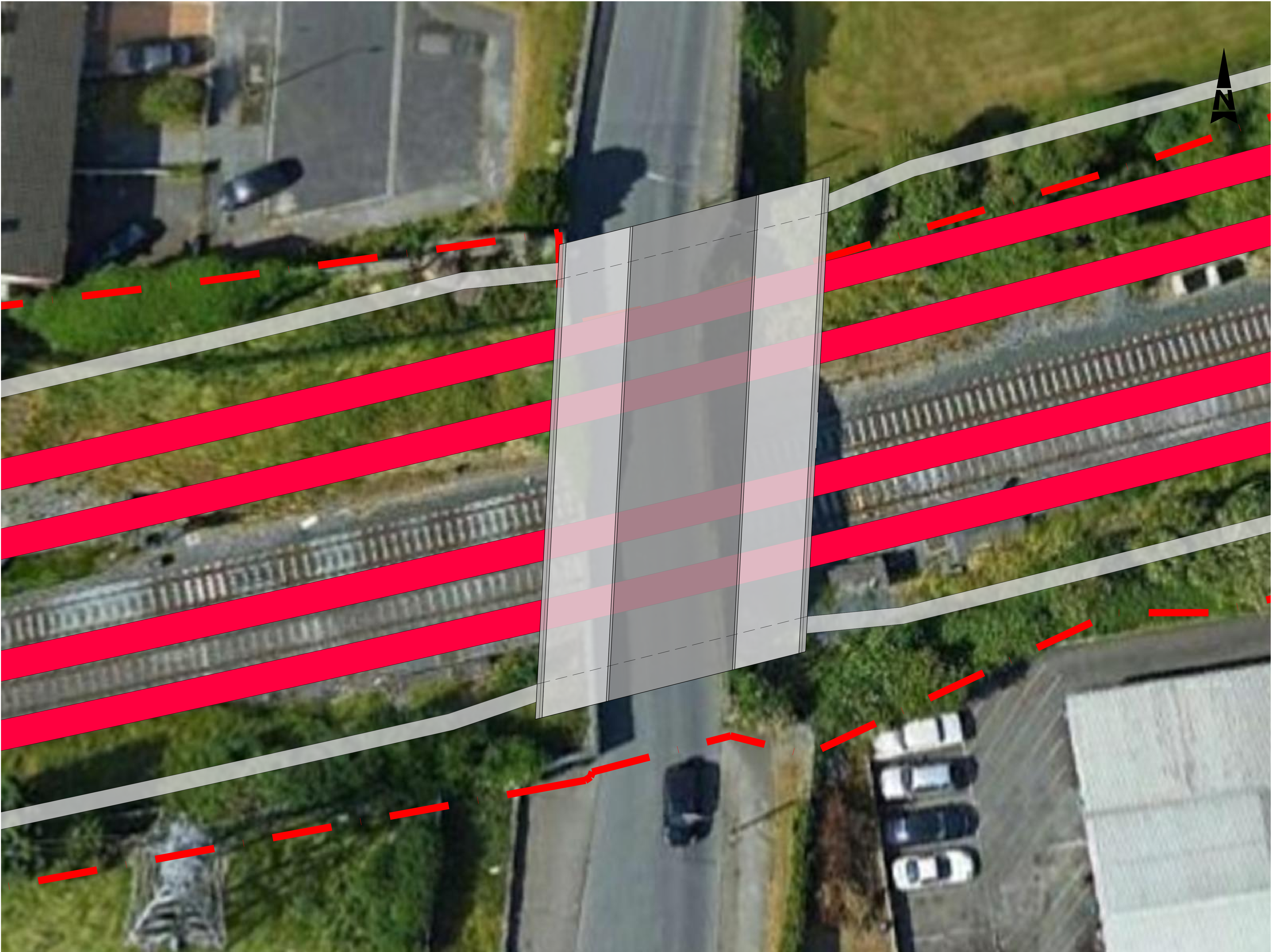

LEGEND :-
IRISH RAIL PROPERTY
BOUNDARY

Preferred

© Irish Rail (2021). This drawing is confidential and the copyright in it is owned by Irish Rail. This drawing must not be either loaned, copied or otherwise reproduced in whole or in part or used for any purpose without the prior permission of Irish Rail.
© Ordnance Survey Ireland and government of Ireland. All O.S. Data used for plans are printed under: "Copyright Ordnance Survey Ireland" Survey No. 0039721, (OSi Aerial Data or OSi Lidar Data) & Survey No. 2020/OSi_NMA_180 (OSi Vector Data).
All elevations are in metres and relate to OSi Geoid Model (OSGM02) Mean Head as defined by existing Project Control.
All Co-ordinates are in Irish Transverse Mercator Grid (ITM) as defined by OSi active GPS station Tallaght College (TLLG).

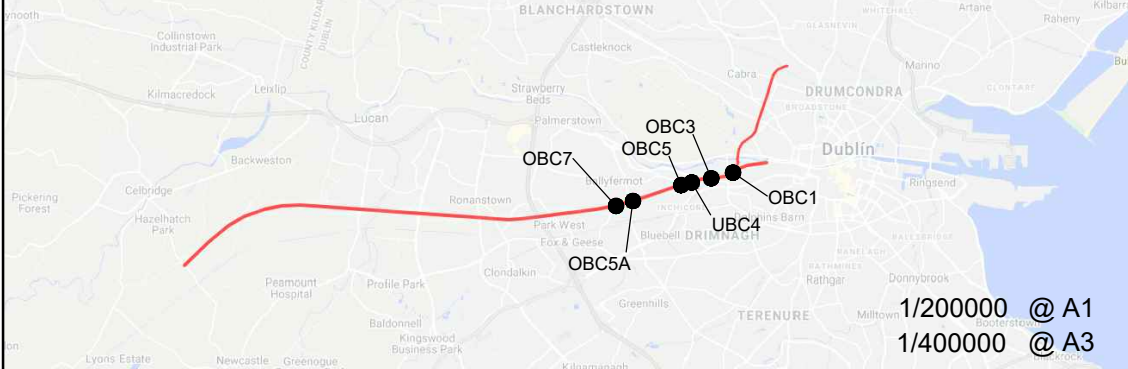

Rev	Date	Dwn	Chk'd	App'd	Description
v01	21/04/21	AOS	RM	AG	FOR PUBLIC CONSULTATION No1

Client Iarnród Éireann Irish Rail	
Date 28/01/21	Scale NTS @ A1 NTS @ A3
Project Code 5199586	Issuer TTA

Engineering Designer ATKINS Member of the SNC-Lavalin Group Supported by rps		
Drawn AOS	Checked RM	Approved AG
QMS Code		

Project Title DART+ SOUTH WEST		
Drawing Title LE FANU ROAD BRIDGE (OBC7) OPTION 5 - GENERAL ARRANGEMENT		
Drawing File Name DP-04-23-DWG-ST-TTA-60915	Version v01	Status S3

DO NOT SCALE USE FIGURED DIMENSIONS ONLY

V:\5199586 Cork\6 Dwg-Graphics\61 AutoCad\DP-04-23-DWG-ST-TTA-60915.dwg

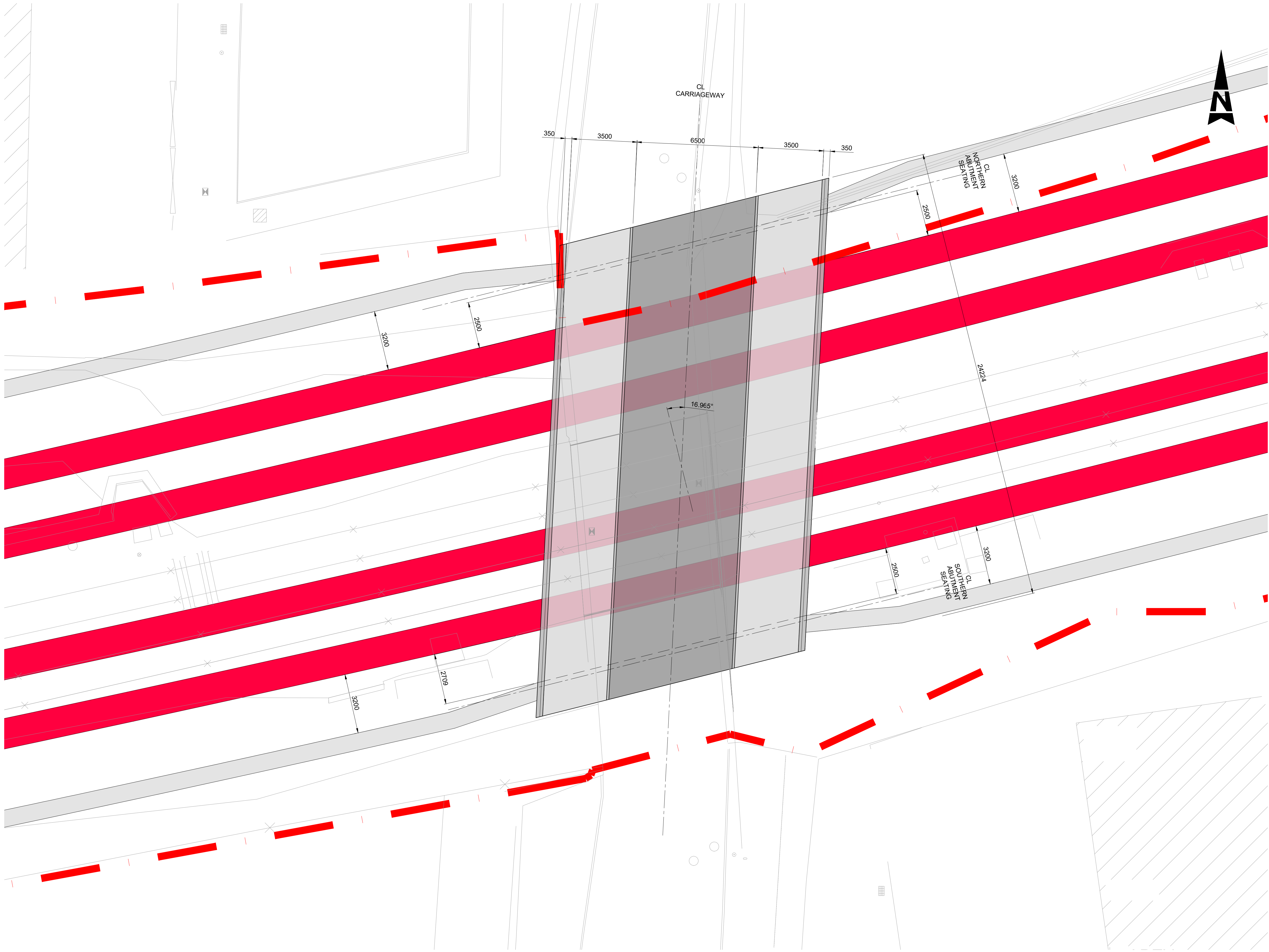

LEGEND :-

IRISH RAIL PROPERTY
BOUNDARY

Preferred

© Irish Rail (2021). This drawing is confidential and the copyright in it is owned by Irish Rail. This drawing must not be either loaned, copied or otherwise reproduced in whole or in part or used for any purpose without the prior permission of Irish Rail.
© Ordnance Survey Ireland and government of Ireland. All O.S. Data used for plans are printed under: "Copyright Ordnance Survey Ireland" Survey No. 0039721, (OSi Aerial Data or OSi Lidar Data) & Survey No. 2020/OSi_NMA_180 (OSi Vector Data). All elevations are in metres and relate to OSi Geoid Model (OSGM02) Malin Head as defined by existing Project Control. All Co-ordinates are in Irish Transverse Mercator Grid (ITM) as defined by OSi active GPS station Tallaght College (TLLG).

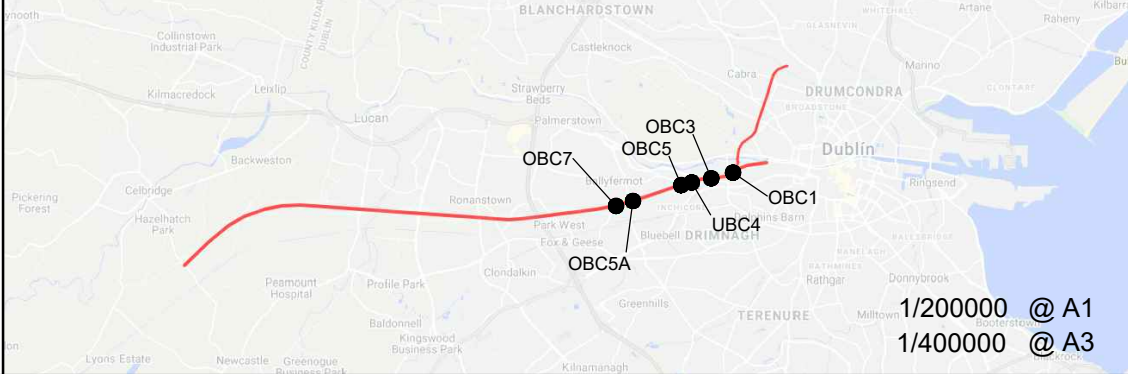

DART+ South West

NTA
Gáiríocht Náisiúnta Iompar
National Transport Authority

**15 Year Roadmap
2040**

Rev	Date	Dm	Chk'd	App'd	Description
v01	21/04/21	AOS	RM	AG	FOR PUBLIC CONSULTATION No1

**larnród Éireann
Irish Rail**

Date 28/01/21 Scale 1:100 @ A1
1:200 @ A3
Project Code 5199586 Issuer TTA

Engineering Designer
ATKINS
Supported by **TYPSPA** Member of the SNC-Lavalin Group
rps

Drawn AOS Checked RM Approved AG
QMS Code

Project Title	DART+ SOUTH WEST		
Drawing Title	LE FANU ROAD BRIDGE (OBC7) OPTION 5 - BRIDGE DECK GENERAL ARRANGEMENT		
Drawing File Name	DP-04-23-DWG-ST-TTA-60916	Version v01	Status S3

DO NOT SCALE USE FIGURED DIMENSIONS ONLY

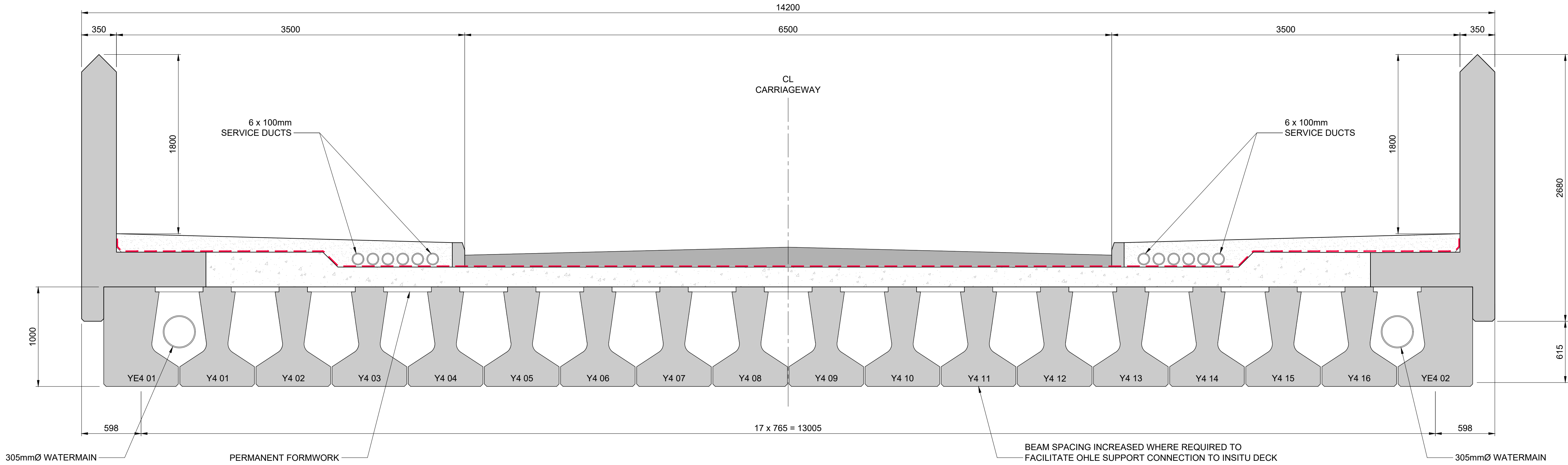

Y-BEAM BRIDGE DECK

Scale at A1 1:25
Scale at A3 1:50

Preferred

V:\5199586 Cork\6 Dwg-Graphics\61 AutoCad\DP-04-23-DWG-ST-TTA-60917.dwg

© Irish Rail (2021). This drawing is confidential and the copyright in it is owned by Irish Rail. This drawing must not be either loaned, copied or otherwise reproduced in whole or in part or used for any purpose without the prior permission of Irish Rail.
© Ordnance Survey Ireland and government of Ireland. All O.S. Data used for plans are printed under: "Copyright Ordnance Survey Ireland" Survey No. 0039721, (OSi Aerial Data or OSi Lidar Data) & Survey No. 2020/OSi_NMA_180 (OSi Vector Data).
All elevations are in metres and relate to OSi Geoid Model (OSGM02) Mean Head as defined by existing Project Control.
All Co-ordinates are in Irish Transverse Mercator Grid (ITM) as defined by OSi active GPS station Tallaght College (TLLG).

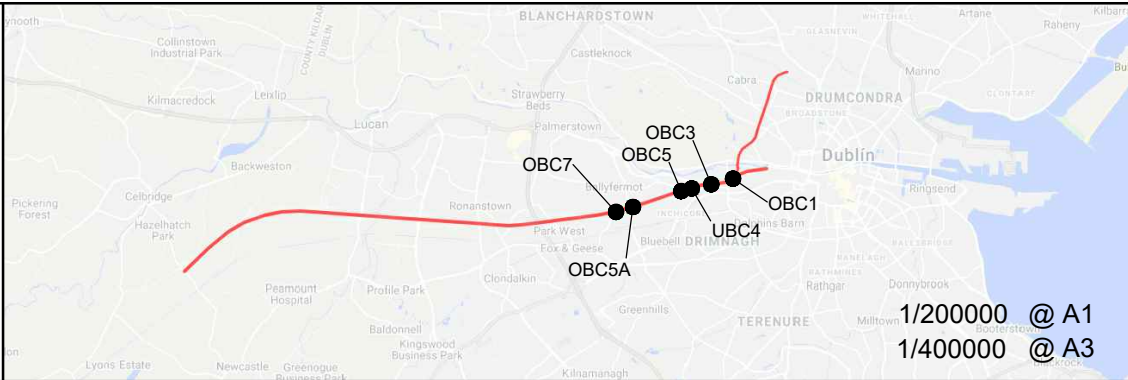

Rev	Date	Drm	Chk'd	App'd	Description
v01	21/04/21	AOS	RM	AG	PUBLIC CONSULTATION No1

Client 		Engineering Designer 	
Date 28/01/21	Scale 1:25 @ A1 1:50 @ A3	Drawn AOS	Checked RM
Project Code 5199586	Issuer TTA	Approved AG	QMS Code

Project Title DART+ SOUTH WEST	
Drawing Title LE FANU ROAD BRIDGE (OBC7) OPTION 5 - BRIDGE DECK CROSS SECTION	
Drawing File Name DP-04-23-DWG-ST-TTA-60917	Status S3

DO NOT SCALE USE FIGURED DIMENSIONS ONLY

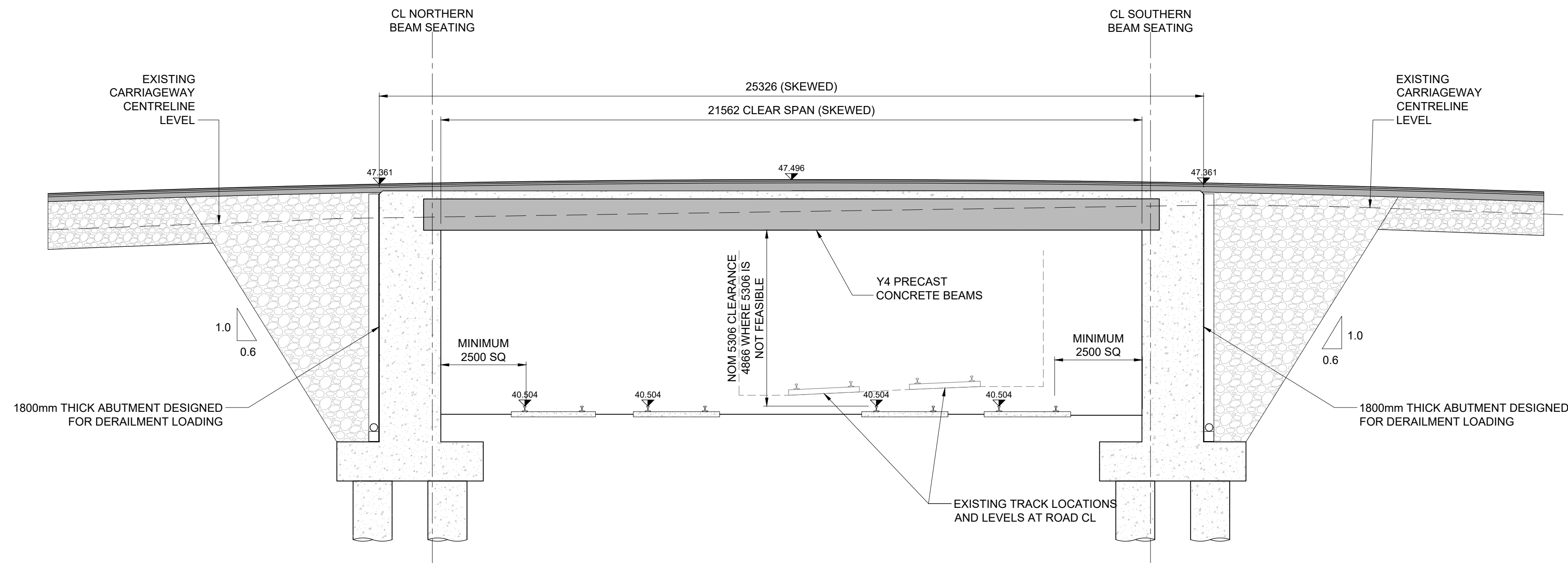

Preferred

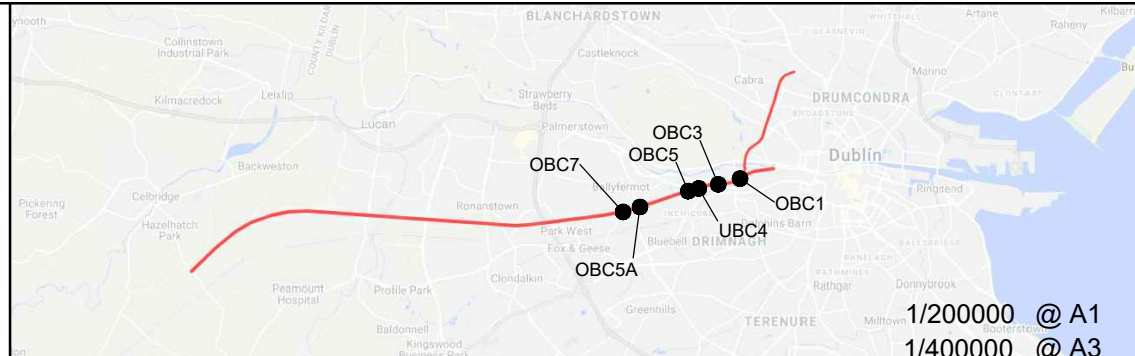

Rev	Date	Drn	Chk'd	App'd	Description
01	04/04/04	AGS	DM	AG	EOD PUBLIC CONSULTATION N=1

Client	
 Iarnród Éireann Irish Rail	
Date	28/01/21
Scale	1:100 @ A 1:200 @ A
Project Code	5400506
Issuer	TTA



TYPSPA

Engineering Designer



Member of the SNC-Lavalin Group



TUC RAIL

Supported by:



Drawn

AOS

Checked

RM

Approved

AG

QMS Code

Project Title	DART+ SOUTH WEST		
Drawing Title	LE FANU ROAD BRIDGE (OBC7) OPTION 5 - BRIDGE DECK LONGITUDINAL SECTION		
Drawing File Name	DP-04-23-DWG-ST-TTA-60918	Version 01	Status 6

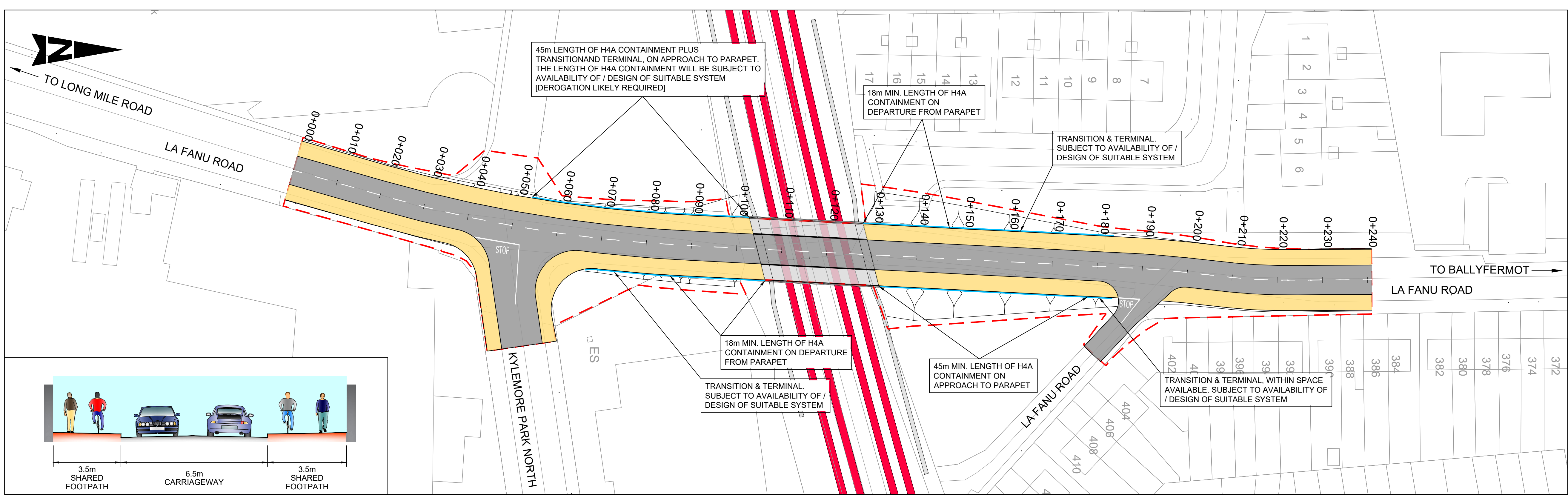

TYPICAL CROSS SECTION AT STRUCTURE
SCALE 1:100

PLAN - LA FANU ROAD BRIDGE (OBC7)
SCALE 1:500

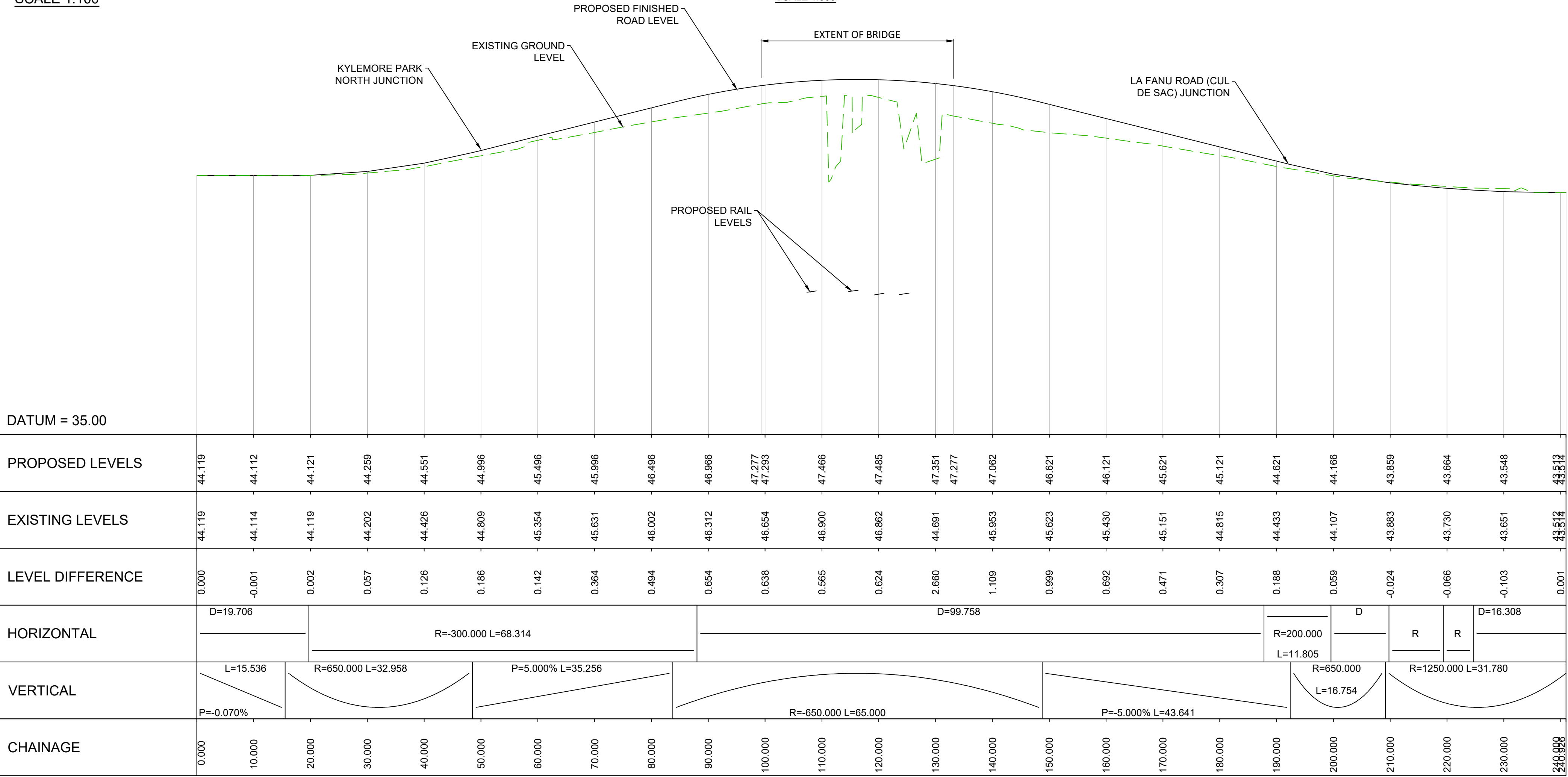

LONGITUDINAL SECTION - LA FANU ROAD BRIDGE (OBC7)
SCALE 1:500 Horizontal, 1:100 Vertical

LEGEND:
--- PROPOSED BOUNDARY LIMIT - PERMANENT WORKS

NOTE: INFORMATION IS PRESENTED FOR PUBLIC CONSULTATION NO. 1.

- NOT ALL DESIGN DETAIL OR CONSTRUCTION RELATED DETAILS ARE KNOWN AT THIS TIME, E.G. SUBSTATION LOCATIONS, CONSTRUCTION COMPOUNDS, TEMPORARY BRIDGE REQUIREMENTS, TEMPORARY UTILITY DIVERSIONS AND OTHER ELEMENTS.
- POTENTIAL INTERFERENCE WITH PROPERTY RIGHTS IS BASED ON THE LEVEL OF INFORMATION AND DESIGN AVAILABLE AT THIS TIME. FURTHER WORK INCLUDING DETAILED DESIGN AND TECHNICAL AND CONSTRUCTION RELATED SOLUTIONS WILL SEEK TO MINIMISE POTENTIAL INTERFERENCE WITH PROPERTY RIGHTS.

Preferred

© Irish Rail (2021). This drawing is confidential and the copyright in it is owned by Irish Rail. This drawing must not be either loaned, copied or otherwise reproduced in whole or in part or used for any purpose without the prior permission of Irish Rail.

© Ordnance Survey Ireland and government of Ireland. All O.S. Data used for plans are printed under: "Copyright Ordnance Survey Ireland" Survey No. 0039721. (OSi Aerial Data or OSi Lidar Data) & Survey No. 2020/OSi_NMA_180 (OSi Vector Data).

All elevations are in metres and relate to OSi Geoid Model (OSGM02) Mean Head as defined by existing Project Control.

All Co-ordinates are in Irish Transverse Mercator Grid (ITM) as defined by OSi active GPS station Tallaght College (TLLG).

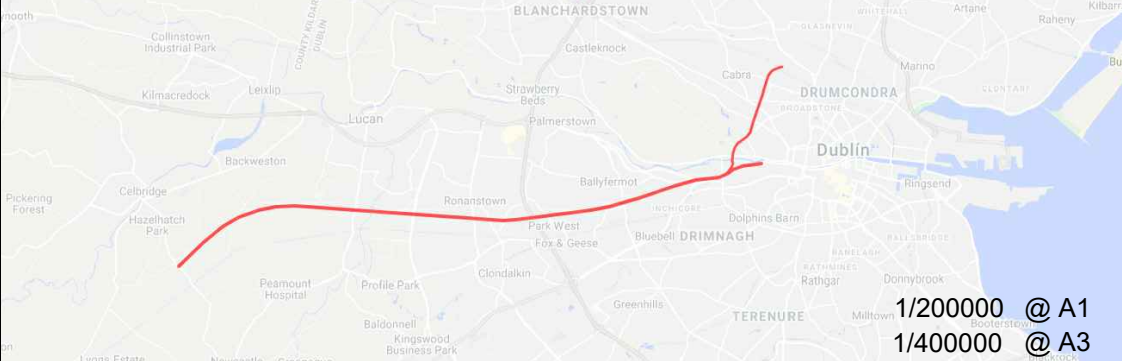

Rev	Date	Drm	Chk'd	App'd	Description
v01	21/04/2021	DB	JK	TM	FOR PUBLIC CONSULTATION No1

Client

Iarnród Éireann
Irish Rail

Date: 27.11.20

Project Code: 5199586

Issue: ATK

Engineering Designer

ATKINS

Supported by: **rps**

Drawn: DB

Checked: JX

Approved: TM

QMS Code

Project Title

DART+ SOUTH WEST

Drawing Title

**LA FANU ROAD BRIDGE (OBC7)
OPTIONS 5 & 6
PLAN AND PROFILE**

Drawing File Name

DP-04-23-DWG-CV-TTA-60271

Version

v01

Status

S3