

LEGEND SITE CLEARANCE

	PROPOSED OVERBRIDGE / UNDERBRIDGE		EXISTING GATE TO BE REMOVED
	RECONSTRUCTED OVERBRIDGE / UNDERBRIDGE		EXISTING WALL
	OVERBRIDGE / UNDERBRIDGE TO BE DEMOLISHED		FENCES EXISTING
	OVERBRIDGE / UNDERBRIDGE / CULVERTS		FENCES PROJECTED
	TREE or VEGETATION EXISTING		FENCES REMOVED
	TREE or VEGETATION TO BE MAINTAINED		BUILDING TO BE DEMOLISHED
	TREE or VEGETATION TO BE REMOVED		RUNNING LINES/P&C NO CHANGES
	DEVELOPMENT BOUNDARY		PROPOSED SLAB TRACK
	GENERAL SITE CLEARANCE		RUNNING LINES/P&C TO SLEW/REMOVE

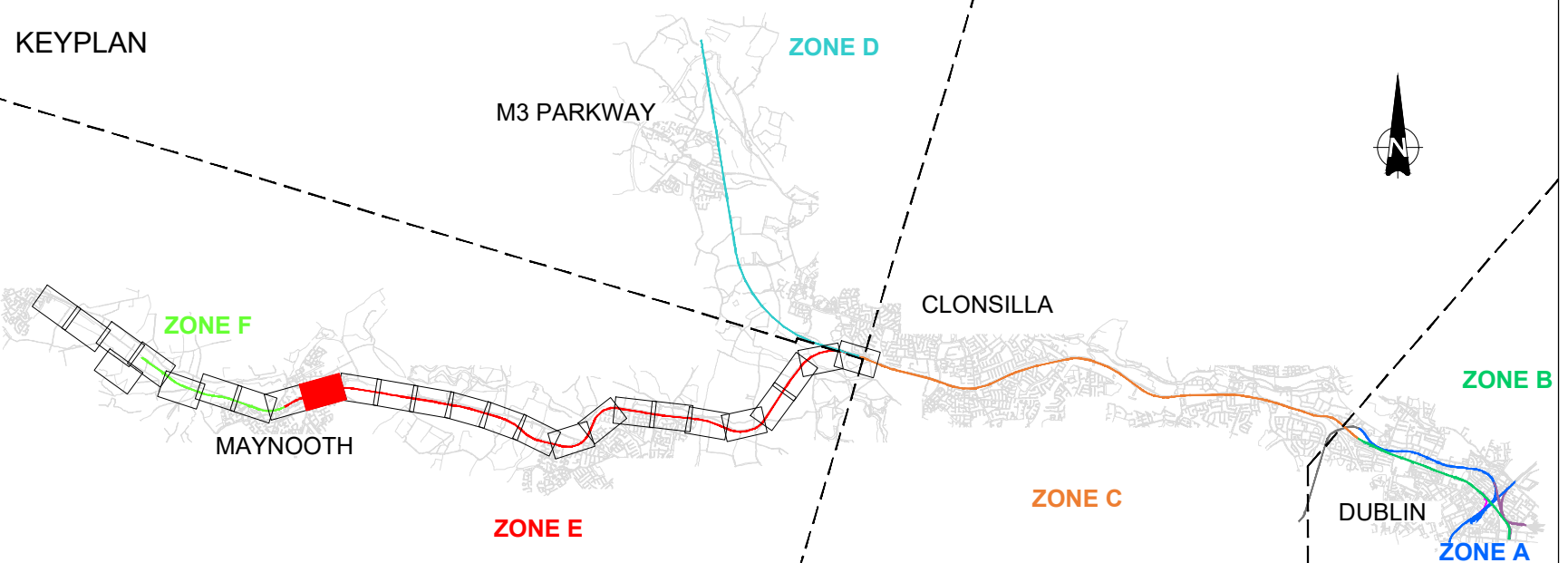

V01	April 2022	PLANNING ISSUE	RCA	LAN	CCH
REV.	DATE	DESCRIPTION	PRODUCED BY	REVIEWED BY	APPROVED BY
© Irish Rail (2020). This drawing is confidential and the copyright in it is owned by Irish Rail. This drawing must not be either loaned, copied or otherwise reproduced in whole or in part or used for any purpose without the prior permission of Irish Rail. © Ordnance Survey Ireland and Government of Ireland. All O.S. data used for plans are printed under "Copyright Ordnance Survey Ireland" Survey No. 0039720 (OSI Aerial Data or OSI Lidar Data) & Survey No. 202005_LNMA_100 (OSI Vector Data). All elevations are in metres and relate to OSI Geoid Model (OSGM02) Mean Head as defined by existing Project Control. All Coordinates are in Irish Transverse Mercator Grid (ITM) as defined by OSI active GPS station Tallaght College (TL19).					

Client

Consultant

Project

Drawing Title

PROJECT GENERAL LAYOUT
SITE CLEARANCE ZONE E & F
CLONSILLA JCT TO MAYNOOTH DEPOT

Scale:
1:1000 @ A1 1:2000 @ A3

Drawing Number | Project | Originator | Discipline | Location | Type | Role | Number | Phase
MAY MDC LMA SC06 DR Y 0001 D

Date: April 2022 | Job No: P/101086 | Status: F1-Approved & accepted | Rev: V01 | Sheet: 17 of 26

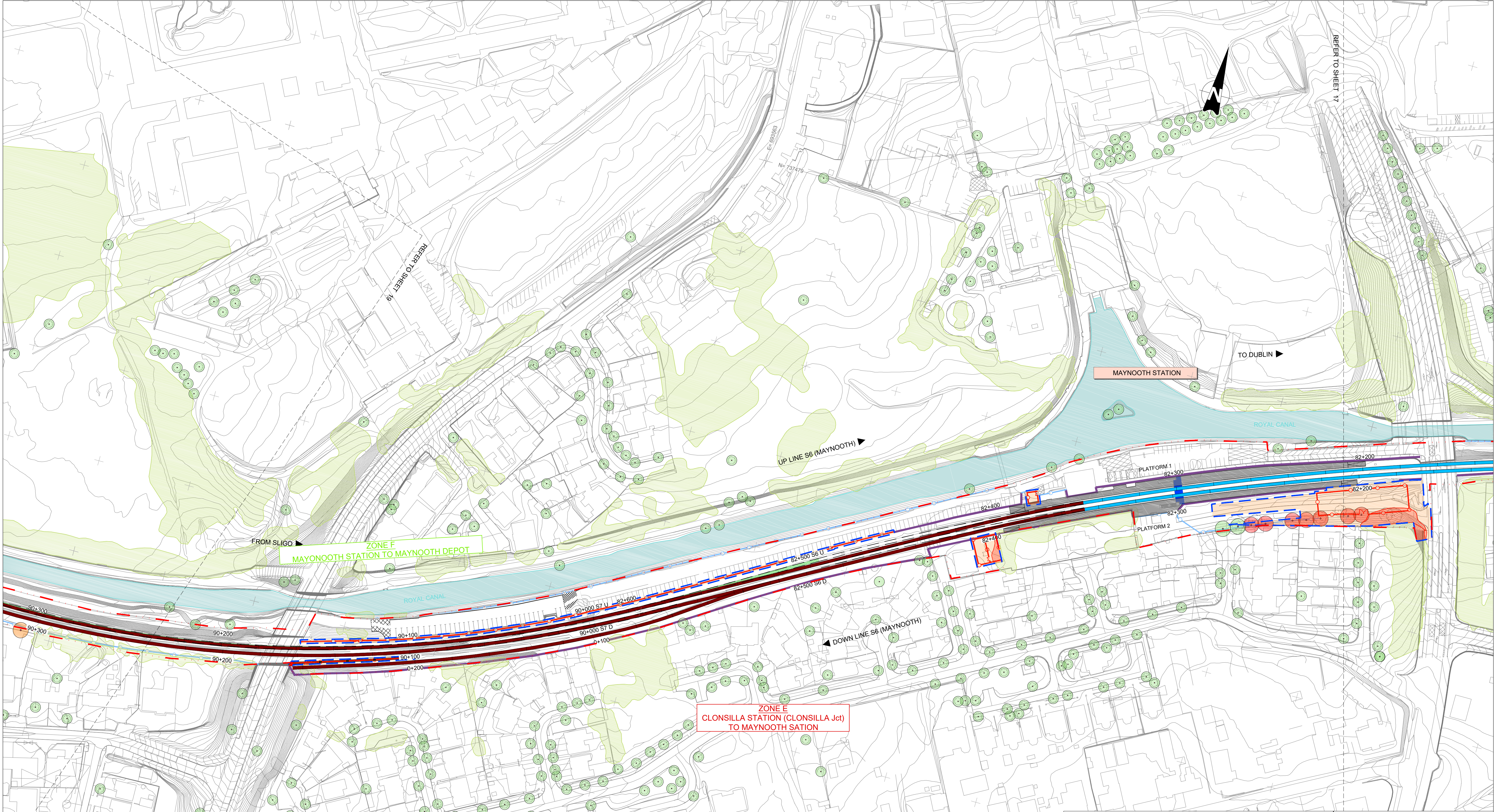

LEGEND SITE CLEARANCE

	PROPOSED OVERBRIDGE / UNDERBRIDGE		EXISTING GATE TO BE REMOVED
	RECONSTRUCTED OVERBRIDGE / UNDERBRIDGE		EXISTING WALL
	OVERBRIDGE / UNDERBRIDGE TO BE DEMOLISHED		FENCES EXISTING
	OVERBRIDGE / UNDERBRIDGE / CULVERTS		FENCES PROJECTED
	TREE or VEGETATION EXISTING		FENCES REMOVED
	TREE or VEGETATION TO BE MAINTAINED		BUILDING TO BE DEMOLISHED
	TREE or VEGETATION TO BE REMOVED		RUNNING LINES/P&C NO CHANGES
	DEVELOPMENT BOUNDARY		PROPOSED SLAB TRACK
	GENERAL SITE CLEARANCE		RUNNING LINES/P&C TO SLEW/REMOVE

KEYPLAN

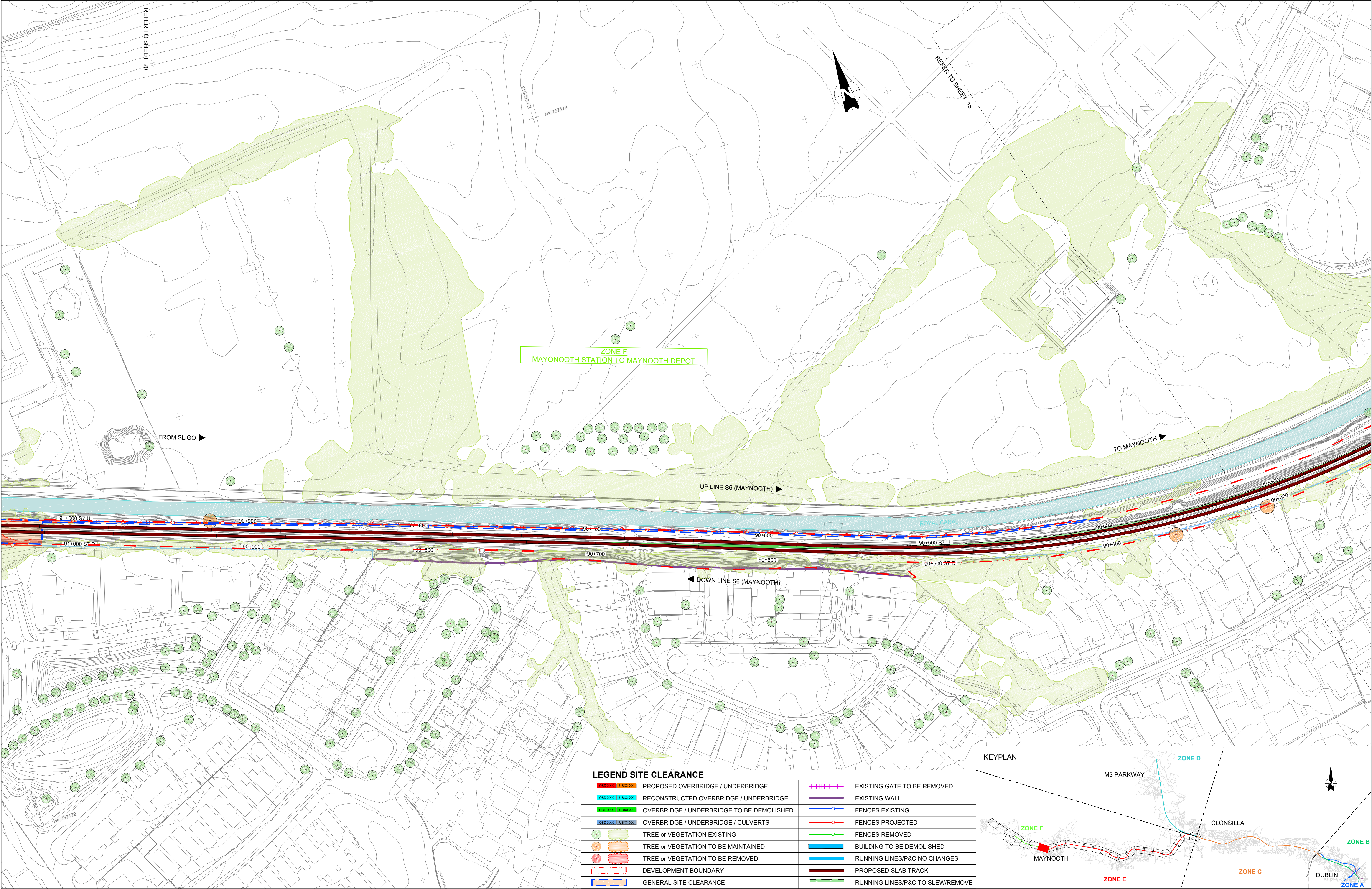

LEGEND SITE CLEARANCE

	PROPOSED OVERBRIDGE / UNDERBRIDGE		EXISTING GATE TO BE REMOVED
	RECONSTRUCTED OVERBRIDGE / UNDERBRIDGE		EXISTING WALL
	OVERBRIDGE / UNDERBRIDGE TO BE DEMOLISHED		FENCES EXISTING
	OVERBRIDGE / UNDERBRIDGE / CULVERTS		FENCES PROJECTED
	TREE or VEGETATION EXISTING		FENCES REMOVED
	TREE or VEGETATION TO BE MAINTAINED		BUILDING TO BE DEMOLISHED
	TREE or VEGETATION TO BE REMOVED		RUNNING LINES/P&C NO CHANGES
	DEVELOPMENT BOUNDARY		PROPOSED SLAB TRACK
	GENERAL SITE CLEARANCE		RUNNING LINES/P&C TO SLEW/REMOVE

KEYPLAN



V01	April 2022	PLANNING ISSUE	RCA	LAN	CCH
REV.	DATE	DESCRIPTION	PRODUCED BY	REVIEWED BY	APPROVED BY
© Irish Rail (2020). This drawing is confidential and the copyright in it is owned by Irish Rail. This drawing must not be either loaned, copied or otherwise reproduced in whole or in part or used for any purpose without the prior permission of Irish Rail. © Ordnance Survey Ireland and Government of Ireland. All O.S. data used for plans are printed under "Copyright Ordnance Survey Ireland" Survey No. 0039720 (OSi Aerial Data or OSi Lidar Data) & Survey No. 2020OSI_NMA_180 (OSi Vector Data). All elevations are in metres and relate to OSi Geoid Model (OSGM02) Mean Head as defined by existing Project Control. All Coordinates are in Irish Transverse Mercator Grid (ITM) as defined by OSi active GPS station Tallaght College (TLLG).					

Client



Project



Consultant



Drawing Title

PROJECT GENERAL LAYOUT
SITE CLEARANCE ZONE E & F
CLONSILLA JCT TO MAYNOOTH DEPOT

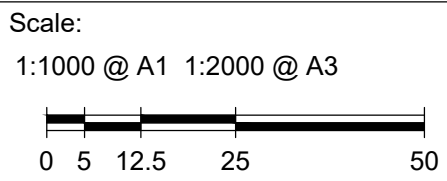

Drawing Number	Project	Originator	Discipline	Location	Type	Role	Number	Phase
MAY	MDC	LMA	SC06	DR	Y	0001	D	
Date:	April 2022	Job No:	P/101086	Status:	F1-Approved & accepted	Rev:	V01	Sheet: 19 of 26

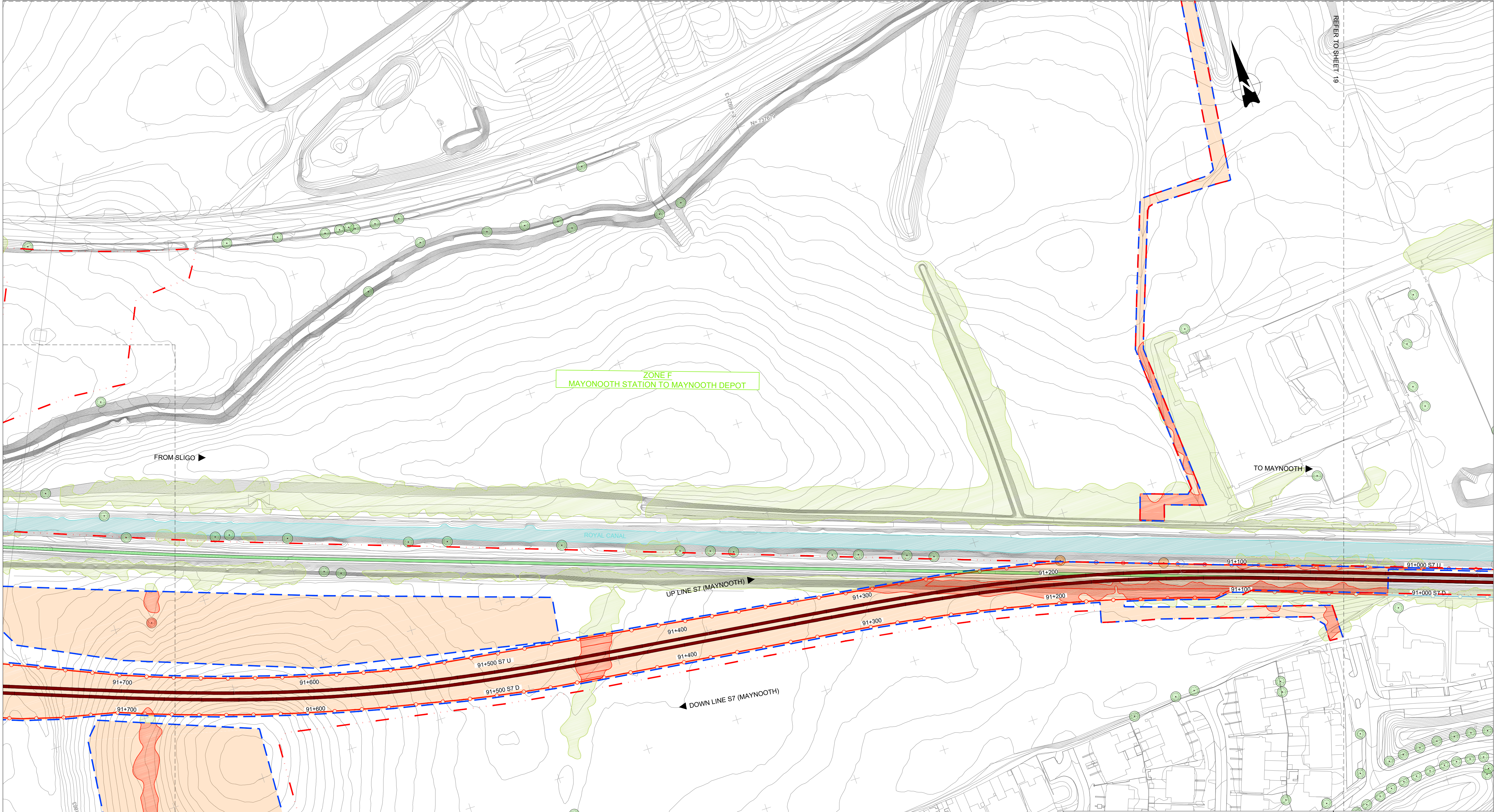

LEGEND SITE CLEARANCE

	PROPOSED OVERBRIDGE / UNDERBRIDGE		EXISTING GATE TO BE REMOVED
	RECONSTRUCTED OVERBRIDGE / UNDERBRIDGE		EXISTING WALL
	OVERBRIDGE / UNDERBRIDGE TO BE DEMOLISHED		FENCES EXISTING
	OVERBRIDGE / UNDERBRIDGE / CULVERTS		FENCES PROJECTED
	TREE or VEGETATION EXISTING		FENCES REMOVED
	TREE or VEGETATION TO BE MAINTAINED		BUILDING TO BE DEMOLISHED
	TREE or VEGETATION TO BE REMOVED		RUNNING LINES/P&C NO CHANGES
	DEVELOPMENT BOUNDARY		PROPOSED SLAB TRACK
	GENERAL SITE CLEARANCE		RUNNING LINES/P&C TO SLEW/REMOVE

KEYPLAN

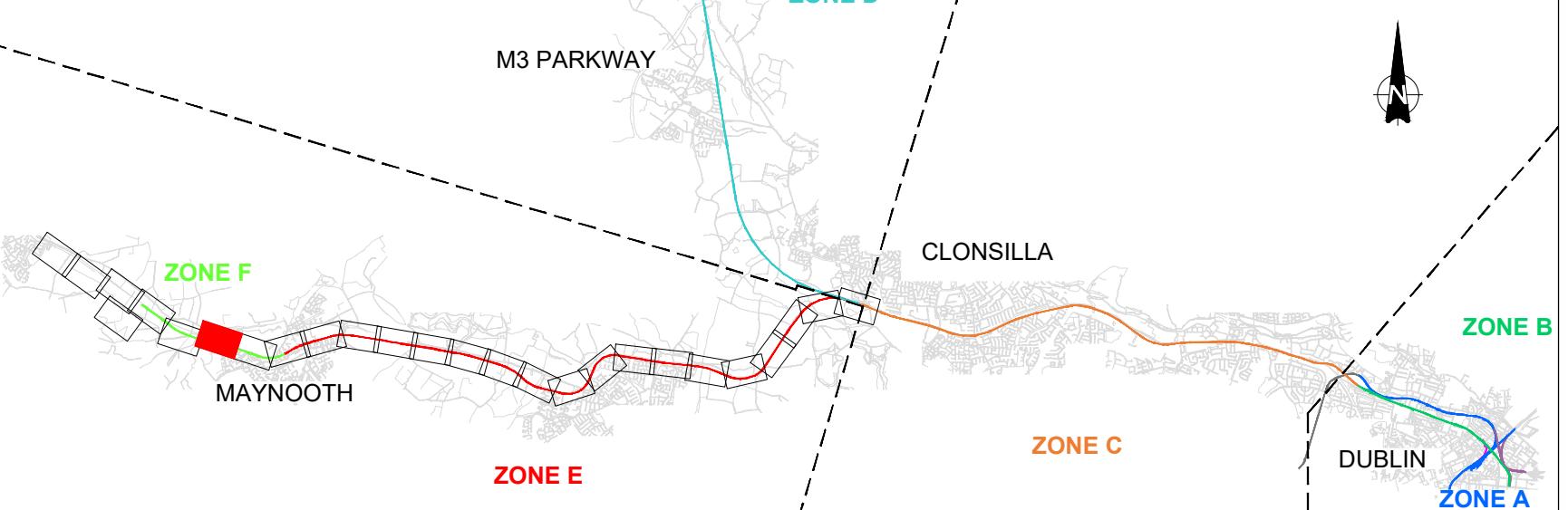

V01	April 2022	PLANNING ISSUE	RCA	LAN	CCH
REV.	DATE	DESCRIPTION	PRODUCED BY	REVIEWED BY	APPROVED BY
© Irish Rail (2020). This drawing is confidential and the copyright in it is owned by Irish Rail. This drawing must not be either loaned, copied or otherwise reproduced in whole or in part or used for any purpose without the prior permission of Irish Rail. © Ordnance Survey Ireland and Government of Ireland. All O.S. data used for plans are printed under "Copyright Ordnance Survey Ireland" Survey No. 0039720 (OSI Aerial Data or OSI Lidar Data) & Survey No. 2020OSI_NMA_180 (OSI Vector Data). All elevations are in metres and relate to OSI Geoid Model (OSGM02) Mean Head as defined by existing Project Control. All Coordinates are in Irish Transverse Mercator Grid (ITM) as defined by OSI active GPS station Tallaght College (TLLG).					

Client

Consultant

Project

DART+ West

IDOM

NTA

Irish Rail

ROD

Drawing Title

PROJECT GENERAL LAYOUT
SITE CLEARANCE ZONE E & F
CLONSILLA JCT TO MAYNOOTH DEPOT

Scale:

1:1000 @ A1 1:2000 @ A3

Drawing Number

Project | Originator | Discipline | Location | Type | Role | Number | Phase

MAY MDC LMA SC06 DR Y 0001 D

Date:

April 2022

Job No:

P/101086

Status:

F1-Approved & accepted

Rev:

V01

Sheet: 20 of 26

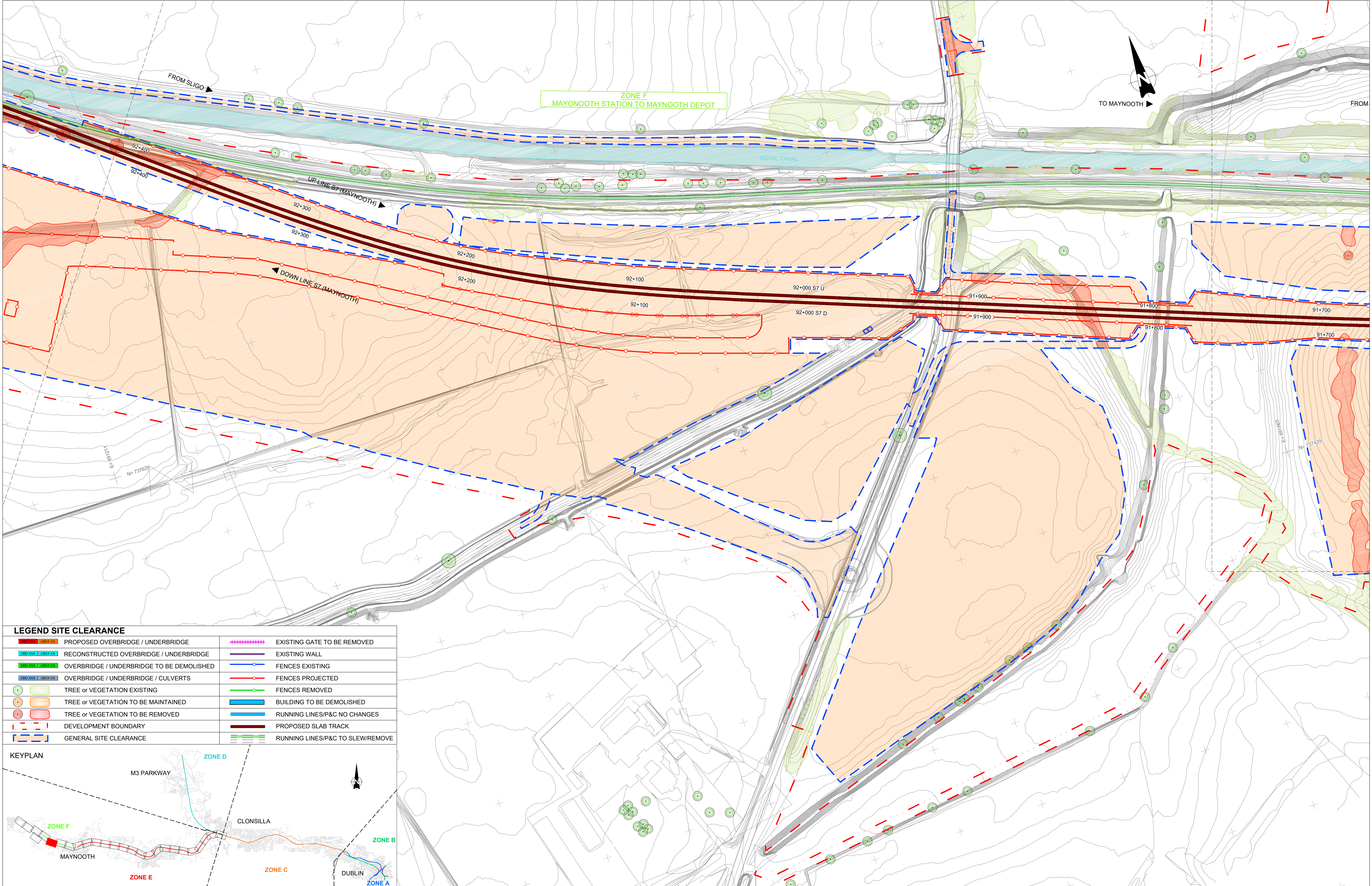

LEGEND SITE CLEARANCE			
	PROPOSED OVERBRIDGE / UNDERBRIDGE		EXISTING GATE TO BE REMOVED
	RECONSTRUCTED OVERBRIDGE / UNDERBRIDGE		EXISTING WALL
	OVERBRIDGE / UNDERBRIDGE TO BE DEMOLISHED		FENCES EXISTING
	OVERBRIDGE / UNDERBRIDGE / CULVERTS		FENCES PROJECTED
	TREE or VEGETATION EXISTING		FENCES REMOVED
	TREE or VEGETATION TO BE MAINTAINED		BUILDING TO BE DEMOLISHED
	TREE or VEGETATION TO BE REMOVED		RUNNING LINES/P&C NO CHANGES
	DEVELOPMENT BOUNDARY		PROPOSED SLAB TRACK
	GENERAL SITE CLEARANCE		RUNNING LINES/P&C TO SLEW/REMOVE

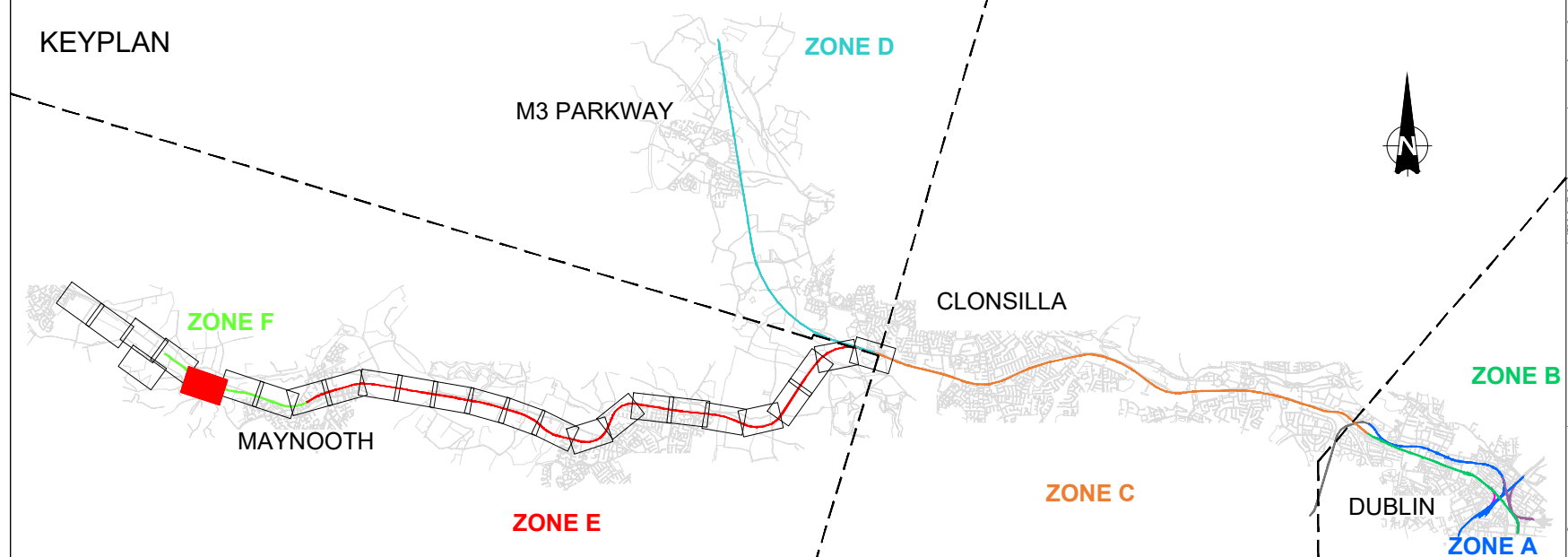

V01	April 2022	PLANNING ISSUE	RCA	LAN	CCH
REV.	DATE	DESCRIPTION	PRODUCED BY	REVIEWED BY	APPROVED BY
© Irish Rail (2020). This drawing is confidential and the copyright in it is owned by Irish Rail. This drawing must not be either loaned, copied or otherwise reproduced in whole or in part or used for any purpose without the prior permission of Irish Rail. © Ordnance Survey Ireland and Government of Ireland. All O.S. data used for plans are printed under "Copyright Ordnance Survey Ireland" Survey No. 0039720 (OSI Aerial Data or OSI Lidar Data) & Survey No. 2020OS_LNMA_180 (OSI Vector Data). All elevations are in metres and relate to OSI Geoid Model (OSGM02) Mean Head as defined by existing Project Control. All Coordinates are in Irish Transverse Mercator Grid (ITM) as defined by OSI active GPS station Tallaght College (TL1G).					

Client

Consultant

Project

Drawing Title

PROJECT GENERAL LAYOUT
SITE CLEARANCE ZONE E & F
CLONSILLA JCT TO MAYNOOTH DEPOT

Scale:
1:1000 @ A1 1:2000 @ A3

Drawing Number | Project | Originator | Discipline | Location | Type | Role | Number | Phase
MAY MDC LMA SC06 DR Y 0001 D
Date: April 2022 Job No: P/101086 Status: F1-Approved & accepted Rev: V01 Sheet: 21 of 26

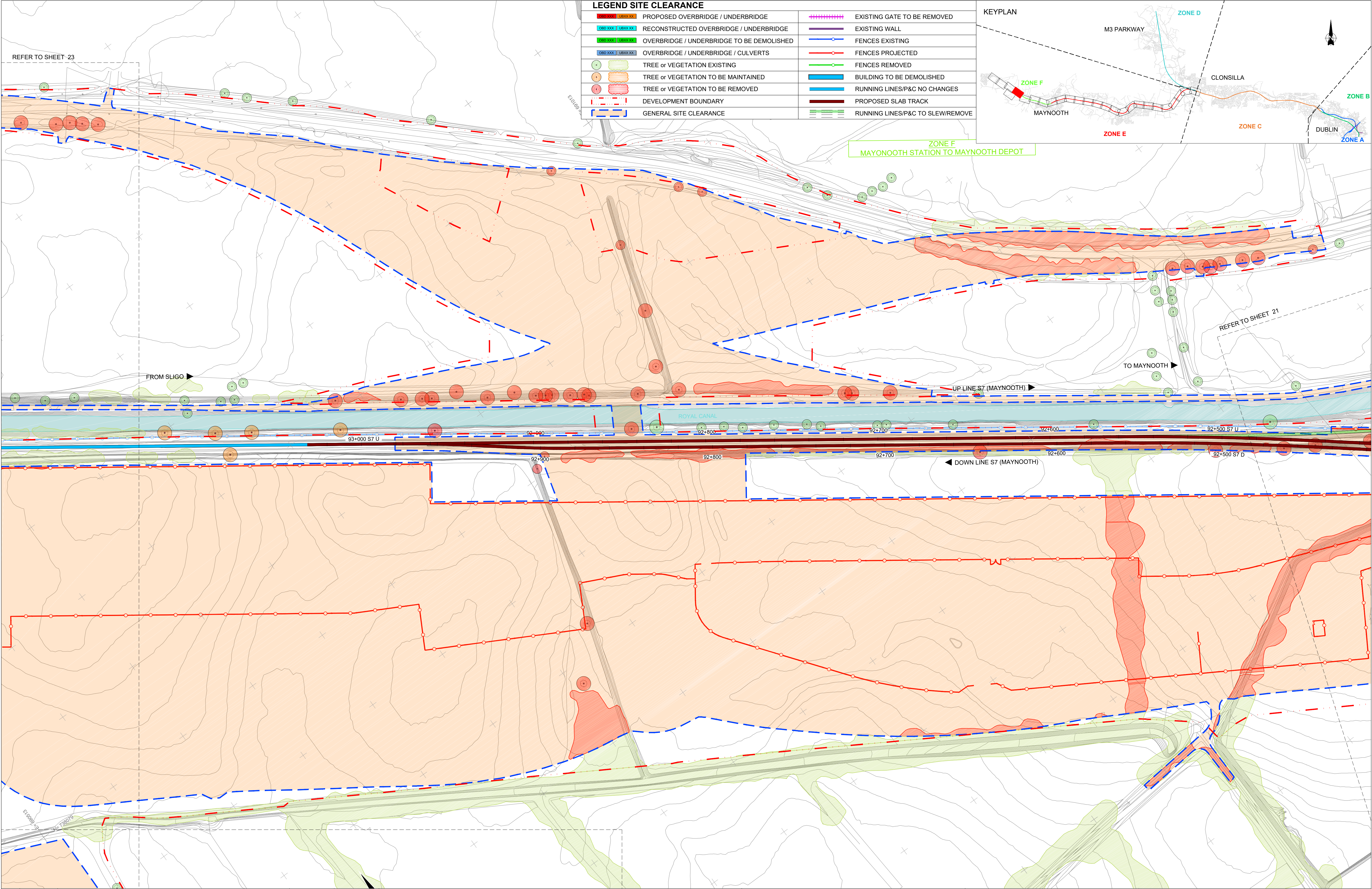

<div>Client</div> <div><div><div><div>V01</div><div>April 2022</div><div>PLANNING ISSUE</div></div><div><div>REV.</div><div>DATE</div><div>DESCRIPTION</div></div></div><div><div>RCA</div><div>LAN</div><div>CCH</div></div><div>PRODUCED BYREVIEWED BYAPPROVED BY</div></div>			<div>Consultant</div> <div><div><div><div></div><div></div><div></div></div><div></div><div></div><div></div></div></div>			<div>Project</div> <div><div></div></div>		
---	--	--	---	--	--	---	--	--

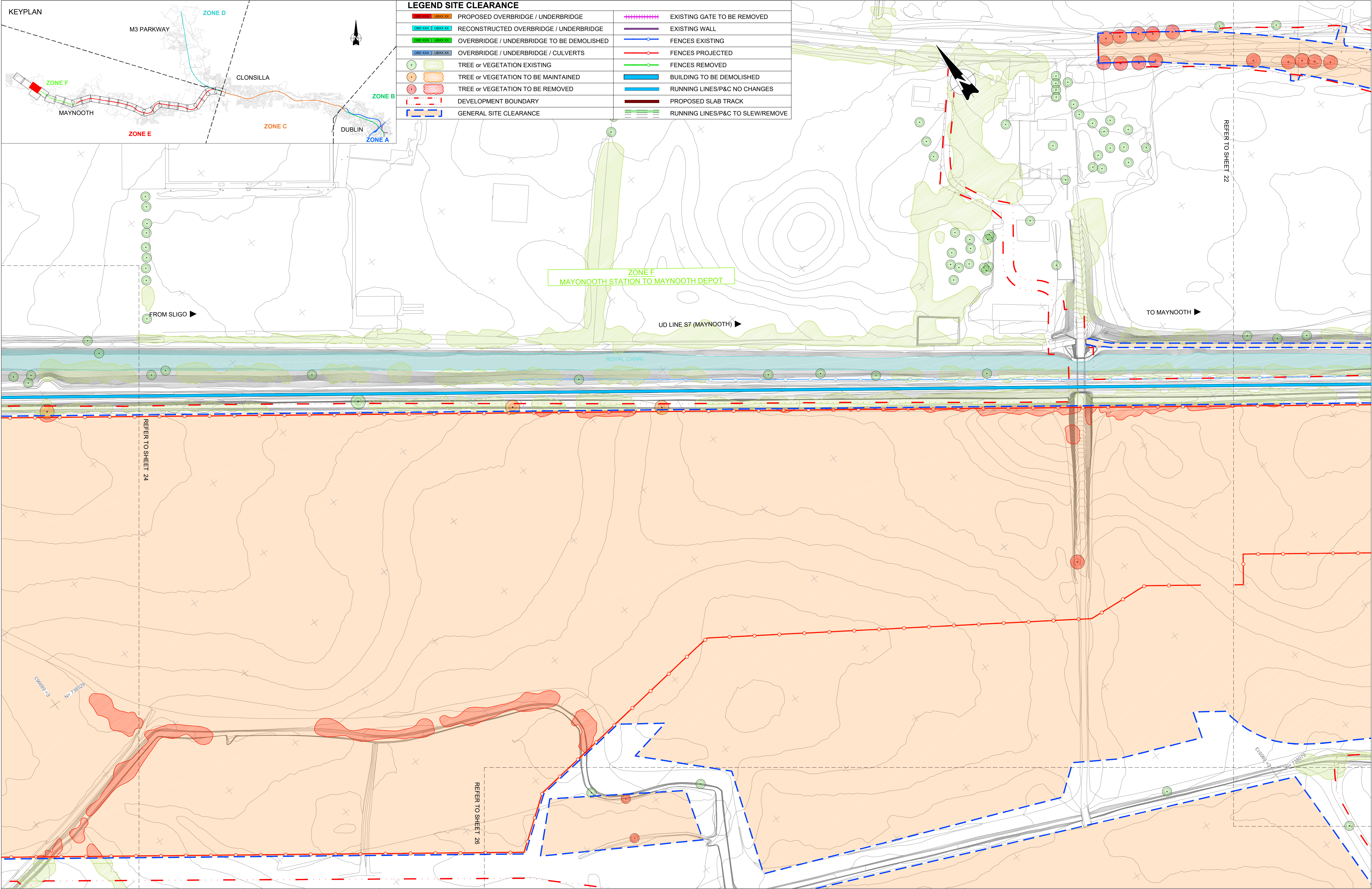

V01 REV. DATE DESCRIPTION			RCA LAN CCH PRODUCED BY REVIEWED BY APPROVED BY			Client Tionscadal Éireann Project Ireland 2040 NTA Udarás Náisiúnta Iompar National Transport Authority Consultant IDOM G3 IAROD ROUGHAN & O'DONOVAN		Project DART+ West		Drawing Title PROJECT GENERAL LAYOUT SITE CLEARANCE ZONE E & F CLONSILLA JCT TO MAYNOOTH DEPOT	
© Irish Rail (2020). This drawing is confidential and the copyright in it is owned by Irish Rail. This drawing must not be either loaned, copied or otherwise reproduced in whole or in part or used for any purpose without the prior permission of Irish Rail. © Ordnance Survey Ireland and Government of Ireland. All O.S. data used for plans are printed under "Copyright Ordnance Survey Ireland" Survey No. 0039720 (OSi Aerial Data or OSi Lidar Data) & Survey No. 2020OSI_NMA_100 (OSi Vector Data). All elevations are in metres and relate to OSi Geoid Model (OSGM02) Mean Head as defined by existing Project Control. All Coordinates are in Irish Transverse Mercator Grid (ITM) as defined by OSi active GPS station Tallaght College (TL149).								Scale: 1:1000 @ A1 1:2000 @ A3 0 5 12.5 25 50		Drawing Number Project Originator Discipline Location Type Role Number Phase MAY MDC LMA SC06 DR Y 0001 D Date: April 2022 Job No: P/101086 Status: F1-Approved & accepted Rev: V01 Sheet: 23 of 26	

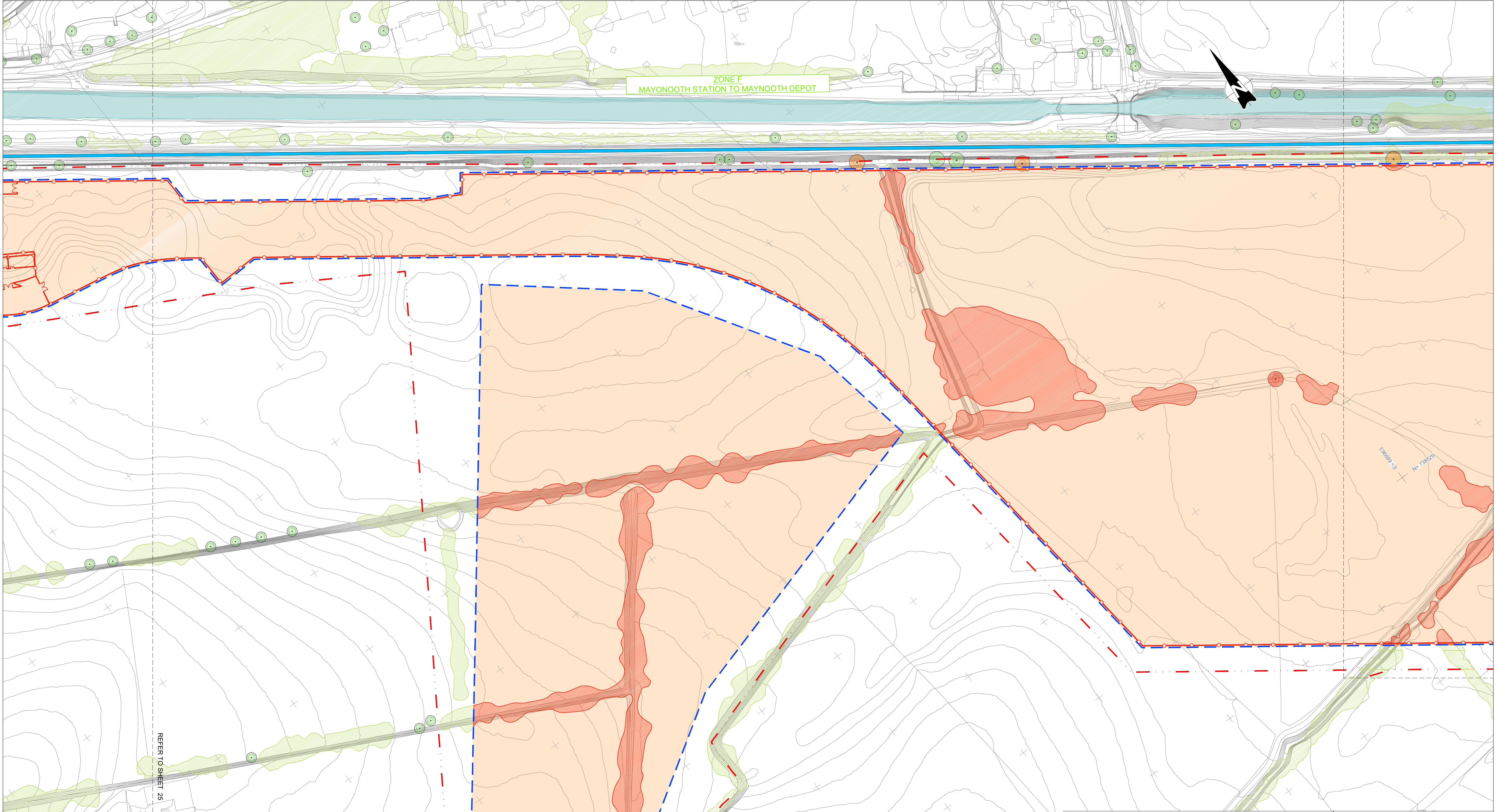

LEGEND SITE CLEARANCE			
	PROPOSED OVERBRIDGE / UNDERBRIDGE		EXISTING GATE TO BE REMOVED
	RECONSTRUCTED OVERBRIDGE / UNDERBRIDGE		EXISTING WALL
	OVERBRIDGE / UNDERBRIDGE TO BE DEMOLISHED		FENCES EXISTING
	OVERBRIDGE / UNDERBRIDGE / CULVERTS		FENCES PROJECTED
	TREE or VEGETATION EXISTING		FENCES REMOVED
	TREE or VEGETATION TO BE MAINTAINED		BUILDING TO BE DEMOLISHED
	TREE or VEGETATION TO BE REMOVED		RUNNING LINES/P&C NO CHANGES
	DEVELOPMENT BOUNDARY		PROPOSED SLAB TRACK
	GENERAL SITE CLEARANCE		RUNNING LINES/P&C TO SLEW/REMOVE

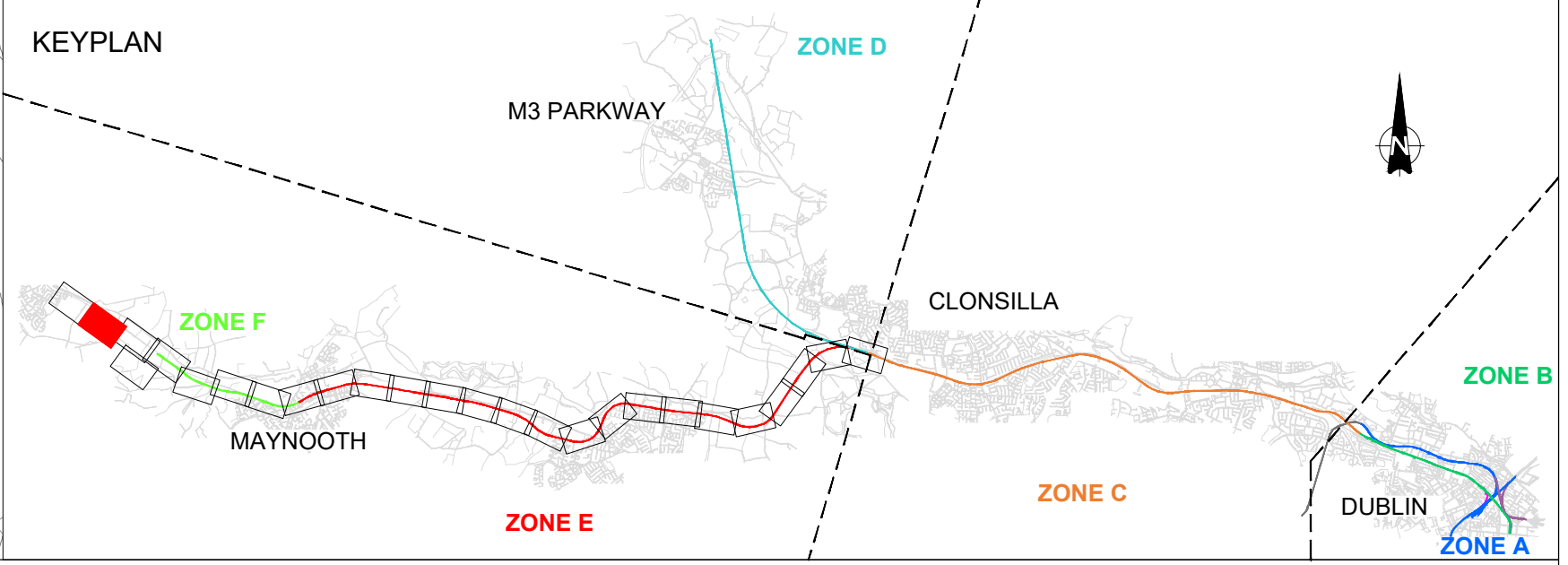

V01
REV.

April 2022
DATE

PLANNING ISSUE
DESCRIPTION

RCA
PRODUCED BY

LAN
REVIEWED BY

CCH
APPROVED BY

Client

Consultant

Project

Drawing Title

PROJECT GENERAL LAYOUT
SITE CLEARANCE ZONE E & F
CLONSILLA JCT TO MAYNOOTH DEPOT

Scale:
1:1000 @ A1 1:2000 @ A3

Drawing Number

Project | Originator | Discipline | Location | Type | Role | Number | Phase

MAY MDC LMA SC06 DR Y 0001 D

Date:

Job No:

Status:

Rev:

Sheet:

April 2022

P/101086

F1-Approved & accepted

V01

24 of 26

© Irish Rail (2020). This drawing is confidential and the copyright in it is owned by Irish Rail. This drawing must not be either loaned, copied or otherwise reproduced in whole or in part or used for any purpose without the prior permission of Irish Rail.
© Ordnance Survey Ireland and Government of Ireland. All O.S. data used for plans are printed under "Copyright Ordnance Survey Ireland"
Survey No. 0039720 (OSI Aerial Data or OSI Lidar Data) & Survey No. 2020OS_NMA_180 (OSI Vector Data).
All elevations are in metres and relate to OSI Geoid Model (OSGM02) Malin Head as defined by existing Project Control.
All Coordinates are in Irish Transverse Mercator Grid (ITM) as defined by OSI active GPS station Tallaght College (TLLG).

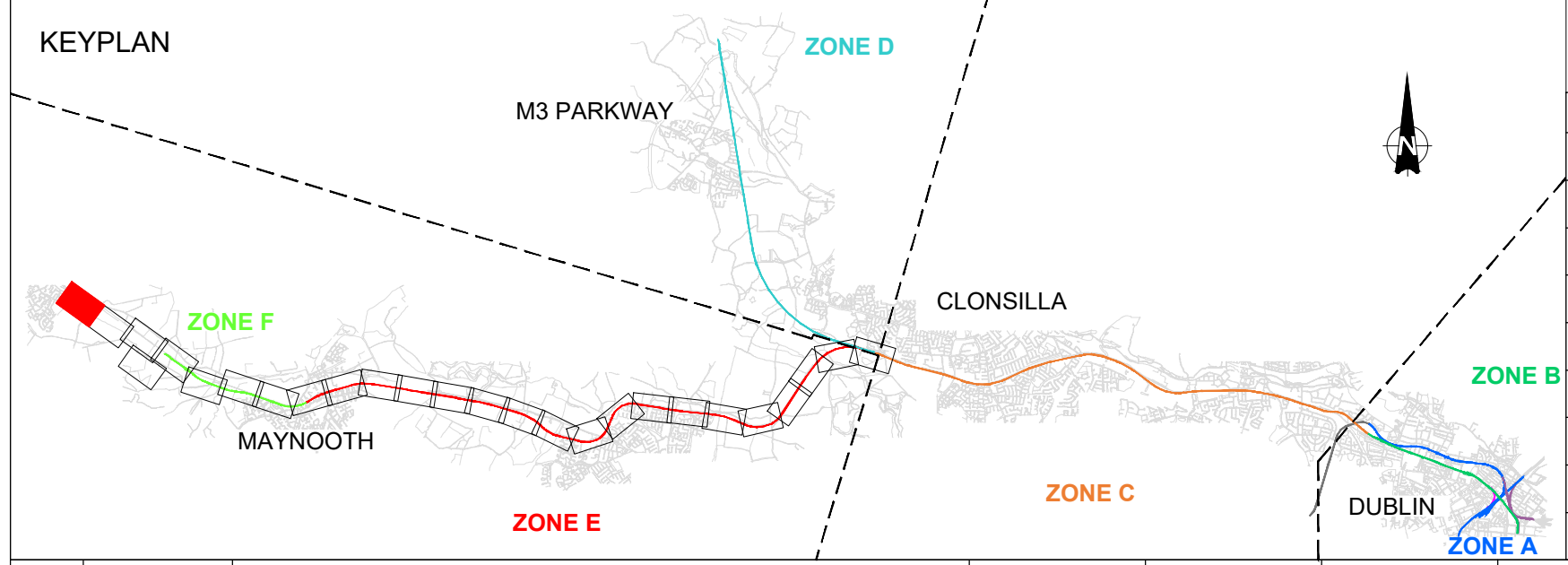

LEGEND SITE CLEARANCE			
	PROPOSED OVERBRIDGE / UNDERBRIDGE		EXISTING GATE TO BE REMOVED
	RECONSTRUCTED OVERBRIDGE / UNDERBRIDGE		EXISTING WALL
	OVERBRIDGE / UNDERBRIDGE TO BE DEMOLISHED		FENCES EXISTING
	OVERBRIDGE / UNDERBRIDGE / CULVERTS		FENCES PROJECTED
	TREE or VEGETATION EXISTING		FENCES REMOVED
	TREE or VEGETATION TO BE MAINTAINED		BUILDING TO BE DEMOLISHED
	TREE or VEGETATION TO BE REMOVED		RUNNING LINES/P&C NO CHANGES
	DEVELOPMENT BOUNDARY		PROPOSED SLAB TRACK
	GENERAL SITE CLEARANCE		RUNNING LINES/P&C TO SLEW/REMOVE

REV.	DATE	DESCRIPTION	RCA	LAN	CCH
V01	April 2022	PLANNING ISSUE			
PRODUCED BY REVIEWED BY APPROVED BY					
© Irish Rail (2020). This drawing is confidential and the copyright in it is owned by Irish Rail. This drawing must not be either loaned, copied or otherwise reproduced in whole or in part or used for any purpose without the prior permission of Irish Rail. © Ordnance Survey Ireland and Government of Ireland. All O.S. data used for plans are printed under "Copyright Ordnance Survey Ireland". Survey No. 0039720 (OSi Aerial Data or OSi Lidar Data) & Survey No. 2020OSI_NMA_140 (OSi Vector Data). All elevations are in metres and relate to OSi Geoid Model (OSGM02) Mean Head as defined by existing Project Control. All Coordinates are in Irish Transverse Mercator Grid (ITM) as defined by OSi active GPS station Tallaght College (TLLG).					

Client

Consultant

Project

Drawing Title

PROJECT GENERAL LAYOUT
SITE CLEARANCE ZONE E & F
CLONSILLA JCT TO MAYNOOTH DEPOT

Drawing Number | Project | Originator | Discipline | Location | Type | Role | Number | Phase
MAY MDC LMA SC06 DR Y 0001 D

Date: April 2022 | Job No: P/101086 | Status: F1-Approved & accepted | Rev: V01 | Sheet: 25 of 26

Scale:
1:1000 @ A1 1:2000 @ A3

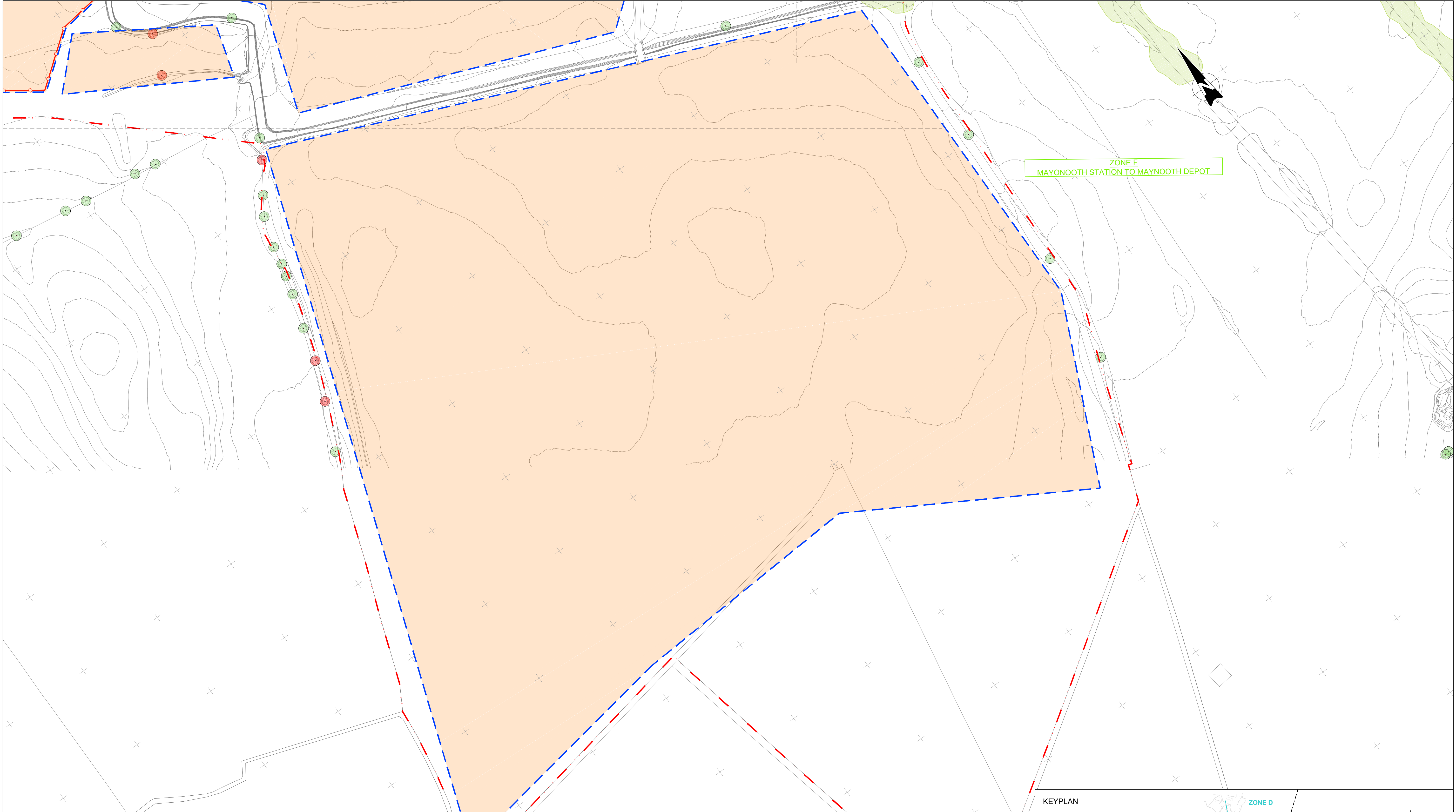

LEGEND SITE CLEARANCE					
	PROPOSED OVERBRIDGE / UNDERBRIDGE		EXISTING GATE TO BE REMOVED		
	RECONSTRUCTED OVERBRIDGE / UNDERBRIDGE		EXISTING WALL		
	OVERBRIDGE / UNDERBRIDGE TO BE DEMOLISHED		FENCES EXISTING		
	OVERBRIDGE / UNDERBRIDGE / CULVERTS		FENCES PROJECTED		
	TREE or VEGETATION EXISTING		FENCES REMOVED		
	TREE or VEGETATION TO BE MAINTAINED		BUILDING TO BE DEMOLISHED		
	TREE or VEGETATION TO BE REMOVED		RUNNING LINES/P&C NO CHANGES		
	DEVELOPMENT BOUNDARY		PROPOSED SLAB TRACK		
	GENERAL SITE CLEARANCE		RUNNING LINES/P&C TO SLEW/REMOVE		

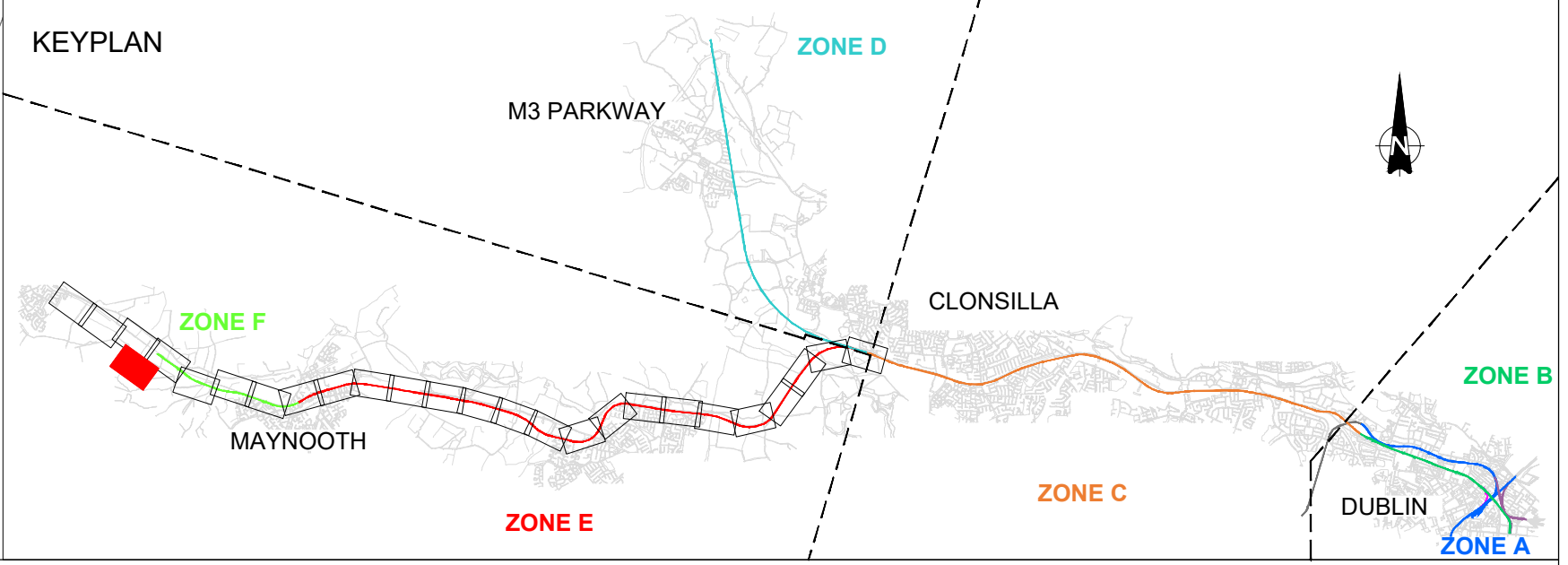

V01	April 2022	PLANNING ISSUE	RCA	LAN	CCH
REV.	DATE	DESCRIPTION	PRODUCED BY	REVIEWED BY	APPROVED BY
© Irish Rail (2020). This drawing is confidential and the copyright in it is owned by Irish Rail. This drawing must not be either loaned, copied or otherwise reproduced in whole or in part or used for any purpose without the prior permission of Irish Rail. © Ordnance Survey Ireland and Government of Ireland. All O.S. data used for plans are printed under "Copyright Ordnance Survey Ireland" Survey No. 0039720 (OSI Aerial Data or OSI Lidar Data) & Survey No. 2020OSI_LNMA_100 (OSI Vector Data). All elevations are in metres and relate to OSI Geoid Model (OSGM02) Mean Head as defined by existing Project Control. All Co-ordinates are in Irish Transverse Mercator Grid (ITM) as defined by OSI active GPS station Tallaght College (TL1G).					

Client

Consultant

Project

Drawing Title

PROJECT GENERAL LAYOUT
SITE CLEARANCE ZONE E & F
CLONSILLA JCT TO MAYNOOTH DEPOT

Scale:
1:1000 @ A1 1:2000 @ A3

Drawing Number | Project | Originator | Discipline | Location | Type | Role | Number | Phase
MAY MDC LMA SC06 DR Y 0001 D

Date: April 2022

Job No: P/101086

Status: F1-Approved & accepted

Rev: V01

Sheet: 26 of 26