

LEGEND

RAILWAY STATIONS

OVERBRIDGE

UNDERBRIDGE

RAILWAY LINE

50M

100M

200M

300M

ADMINISTRATIVE BOUNDARY

COUNTY BOUNDARY

GROUNDWATER VULNERABILITY

ROCK AT OR NEAR SURFACE OR KARST

EXTREME

HIGH

MODERATE

LOW

WATER

Copyright
© Irish Rail (2021). This drawing is confidential and the copyright in it is owned by Irish Rail. This drawing must not be either loaned, copied or otherwise reproduced in whole or in part or used for any purpose without the prior permission of Irish Rail.

© OpenStreetMap contributors

© Ordnance Survey Ireland and Government of Ireland. All O.S. data used for plans are printed under "Copyright Ordnance Survey Ireland" Survey No. 0039720 (OSi Aerial Data or OSi Lidar Data) & Survey No. 2021/OSi_NMA_180 (OSi Vector Data). All elevations are in metres and relate to OSi Geoid Model (OSGM02) Malin Head as defined by existing Project Control. All Co-ordinates are in Irish Transverse Mercator Grid (ITM) as defined by OSi active GPS station Tallaght College (TLLG).



Rev	Date	Dm	Chk'd	App'd	Description
P01	30/09/2021	DM	SH	COD	
P02	11/10/2021	DM	SH	COD	
P03	10/12/2021	DM	SH	COD	

Date20/09/2021Scale1:5000 @ A1
1:10000 @ A3

Project CodeD+WP56Originator CodeARP

Engineering Designer

Drawn DMChecked SHApproved COD

QMS Code279933-00

Client

DART+ COASTAL NORTH

Drawing TitleCONSTRAINTS REPORT
AQUIFER VULNERABILITY
OPEN STREET MAP BASEMAP

Drawing File NameD+WP56-ARP-ZZ-NL-OR-EV-000501

Sheet Number1 of 19

Status902

RevP03



Stameen

L16114

R150

R151

R151

Gaelscoil an Bhradáin Feasa

L16111

L16111

Cotte Glen

Donacarney

R150

R150

R150

R150

R150

R150

R150

R150

R150

R150

R150

R150

R150

R150

R150

R150

R150

R150

R150

R150

R150

R150

R150

R150

R150

R150

R150

Map data © OpenStreetMap contributors, Microsoft, Esri, Community Maps contributors, Map layer by Esri

MATCH LINE

MATCH LINE

Colp West

Colp

L16114

L16111

L16111

OBB78

OBB77

Colp East

Bettystown Cross

UBB76

Piltown

Eastern Court

The Cloisters

Northlands

The Maples

Trion Road

MATCH LINE

LEGEND

RAILWAY STATIONS

BRIDGES

OVERBRIDGE

UNDERBRIDGE

RAILWAY LINE

BUFFERS

50M

100M

200M

300M

ADMINISTRATIVE BOUNDARY

COUNTY BOUNDARY

GROUNDWATER VULNERABILITY

ROCK AT OR NEAR SURFACE OR KARST

EXTREME

HIGH

MODERATE

LOW

WATER

Copyright © Irish Rail (2021). This drawing is confidential and the copyright in it is owned by Irish Rail. This drawing must not be either loaned, copied or otherwise reproduced in whole or in part or used for any purpose without the prior permission of Irish Rail.

© OpenStreetMap contributors

© Ordnance Survey Ireland and Government of Ireland. All O.S. data used for plans are printed under "Copyright Ordnance Survey Ireland" Survey No. 0039720 (OSI Aerial Data or OSI Lidar Data) & Survey No. 2021/OSI_NMA_180 (OSI Vector Data). All elevations are in metres and relate to OSI Geoid Model (OSGM02) Malin Head as defined by existing Project Control. All Co-ordinates are in Irish Transverse Mercator Grid (ITM) as defined by OSI active GPS station Tallaght College (TLLG).

DART+
Coastal North

NTA
Udarás Náisiúnta Iompair
National Transport Authority



Tionscadal Éireann
Project Ireland
2040

Rev	Date	Dm	Chk'd	App'd	Description
P01	30/09/2021	DM	SH	COD	
P02	11/10/2021	DM	SH	COD	
P03	10/12/2021	DM	SH	COD	

larnród Éireann
Irish Rail

Date 20/09/2021
Scale 1:5000 @ A1
1:10000 @ A3
Project Code D+WP56
Originator Code ARP

Engineering Designer

ARUP

Drawn DM
Checked SH
Approved COD
QMS Code 279933-00

Project Title

DART+ COASTAL NORTH

Drawing Title

CONSTRAINTS REPORT
AQUIFER VULNERABILITY
OPEN STREET MAP BASEMAP

Drawing File Name D+WP56-ARP-ZZ-NL-OR-EV-000502

Sheet Number 2 of 19

Status 902

Rev P03

© Arup

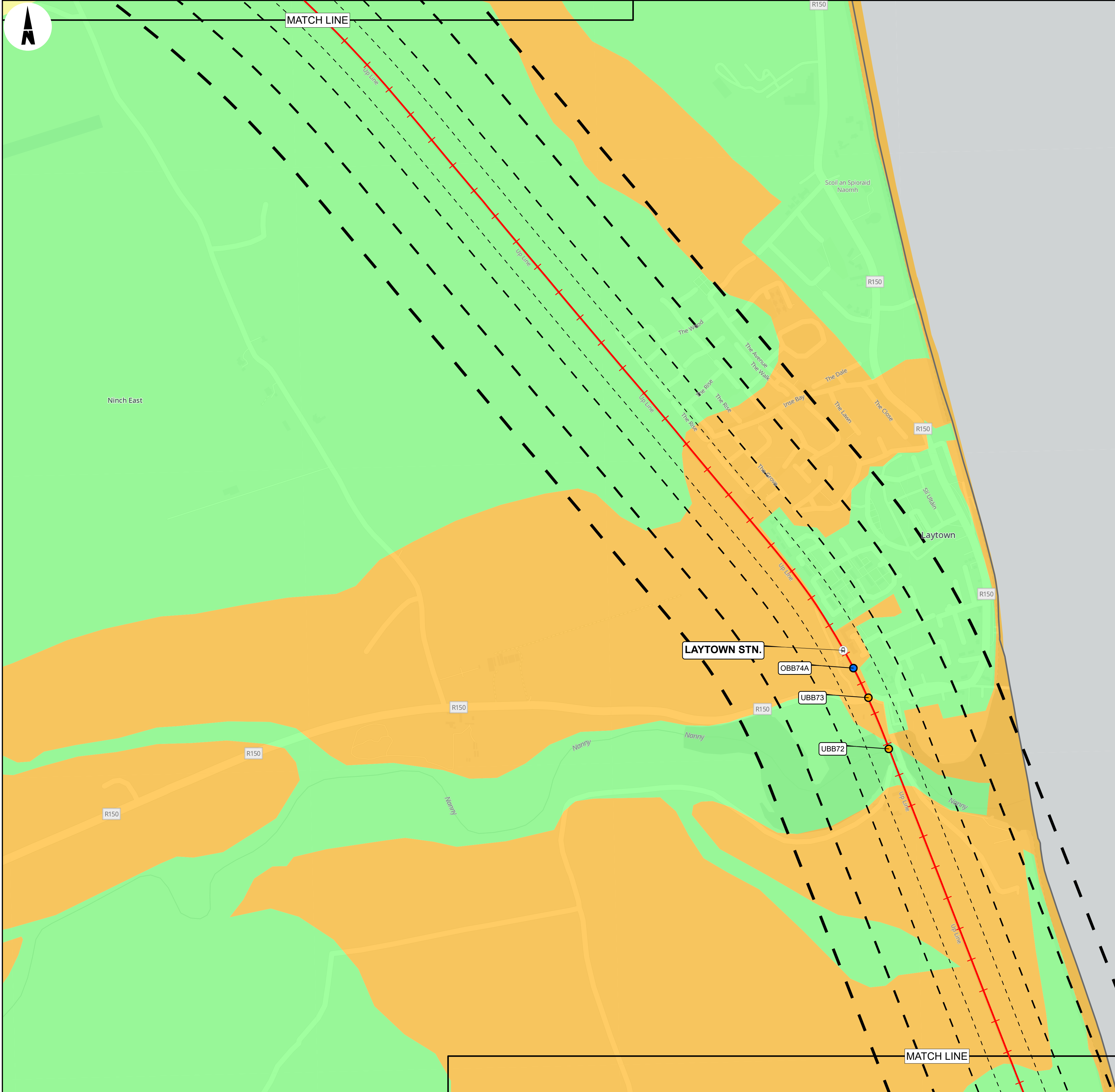

Map data © OpenStreetMap contributors, Microsoft, Esri Community Maps contributors, Map layer by Esri

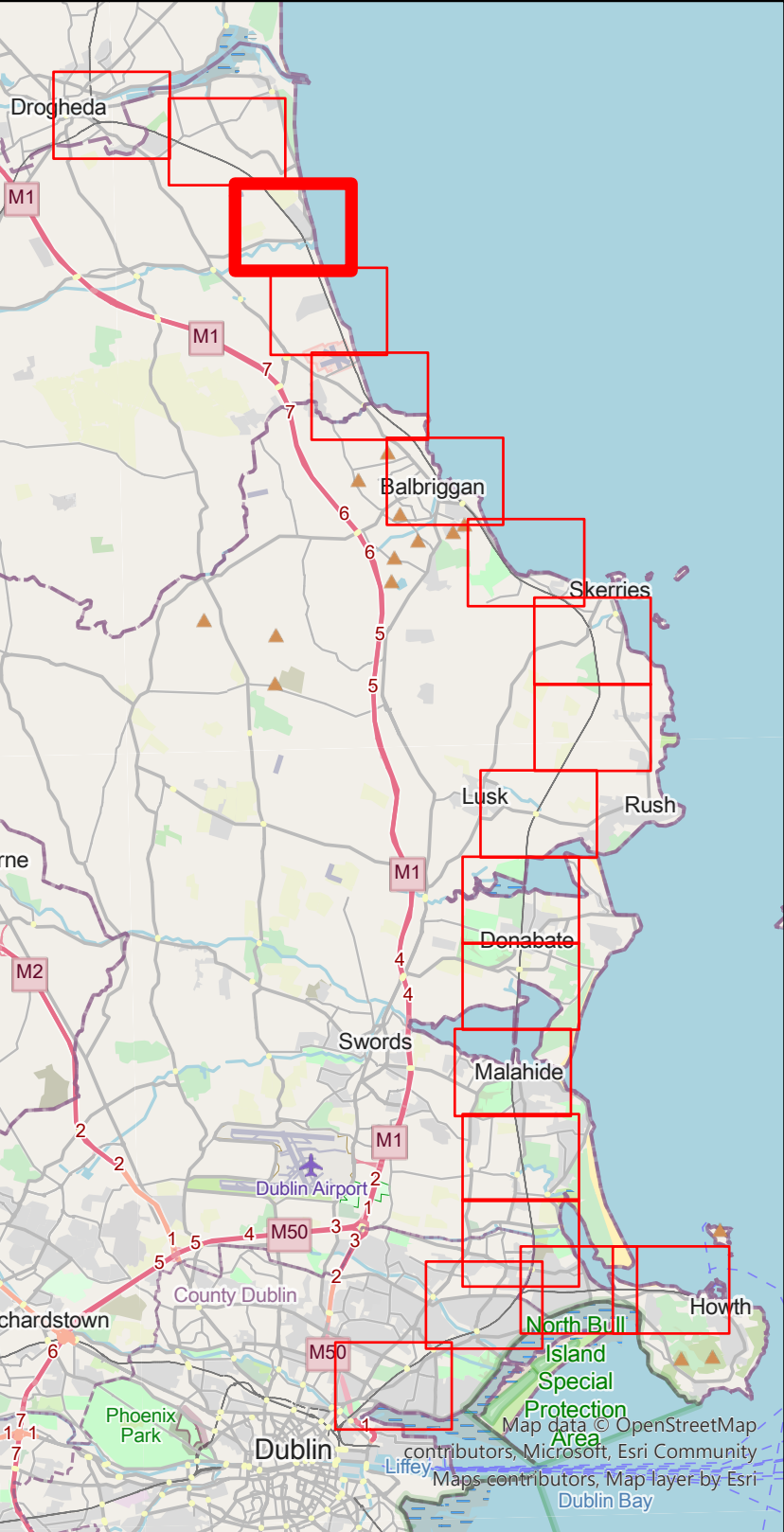

- LEGEND**
- RAILWAY STATIONS
 - BRIDGES**
 - OVERBRIDGE
 - UNDERBRIDGE
 - RAILWAY LINE
 - BUFFERS**
 - 50M
 - 100M
 - 200M
 - 300M
 - ADMINISTRATIVE BOUNDARY
 - COUNTY BOUNDARY
 - GROUNDWATER VULNERABILITY**
 - ROCK AT OR NEAR SURFACE OR KARST
 - EXTREME
 - HIGH
 - MODERATE
 - LOW
 - WATER

Copyright
© Irish Rail (2021). This drawing is confidential and the copyright in it is owned by Irish Rail. This drawing must not be either loaned, copied or otherwise reproduced in whole or in part or used for any purpose without the prior permission of Irish Rail.

© OpenStreetMap contributors

© Ordnance Survey Ireland and Government of Ireland. All O.S. data used for plans are printed under "Copyright Ordnance Survey Ireland" Survey No. 0039720 (OSI Aerial Data or OSI Lidar Data) & Survey No. 2021/OSI_NMA_180 (OSI Vector Data). All elevations are in metres and relate to OSI Geoid Model (OSGM02) Malin Head as defined by existing Project Control. All Co-ordinates are in Irish Transverse Mercator Grid (ITM) as defined by OSI active GPS station Tallaght College (TLLG).



Rev	Date	Dm	Chk'd	App'd	Description
P01	30/09/2021	DM	SH	COD	
P02	11/10/2021	DM	SH	COD	
P03	10/12/2021	DM	SH	COD	

Client

Iarnród Éireann
Irish Rail

Date: 20/09/2021 Scale: 1:5000 @ A1
1:10000 @ A3

Project Code: D+WP66 Originator Code: ARP

Engineering Designer

ARUP

Drawn	DM	Checked	SH	Approved	COD
-------	----	---------	----	----------	-----

QMS Code: 279933-00

Project Title: **DART+ COASTAL NORTH**

Drawing Title: **CONSTRAINTS REPORT
AQUIFER VULNERABILITY
OPEN STREET MAP BASEMAP**

Drawing File Name: D+WP66-ARP-ZZ-NL-OR-EV-000503	Sheet Number: 3 of 19	Status: 902	Rev: P03
--	-----------------------	-------------	----------

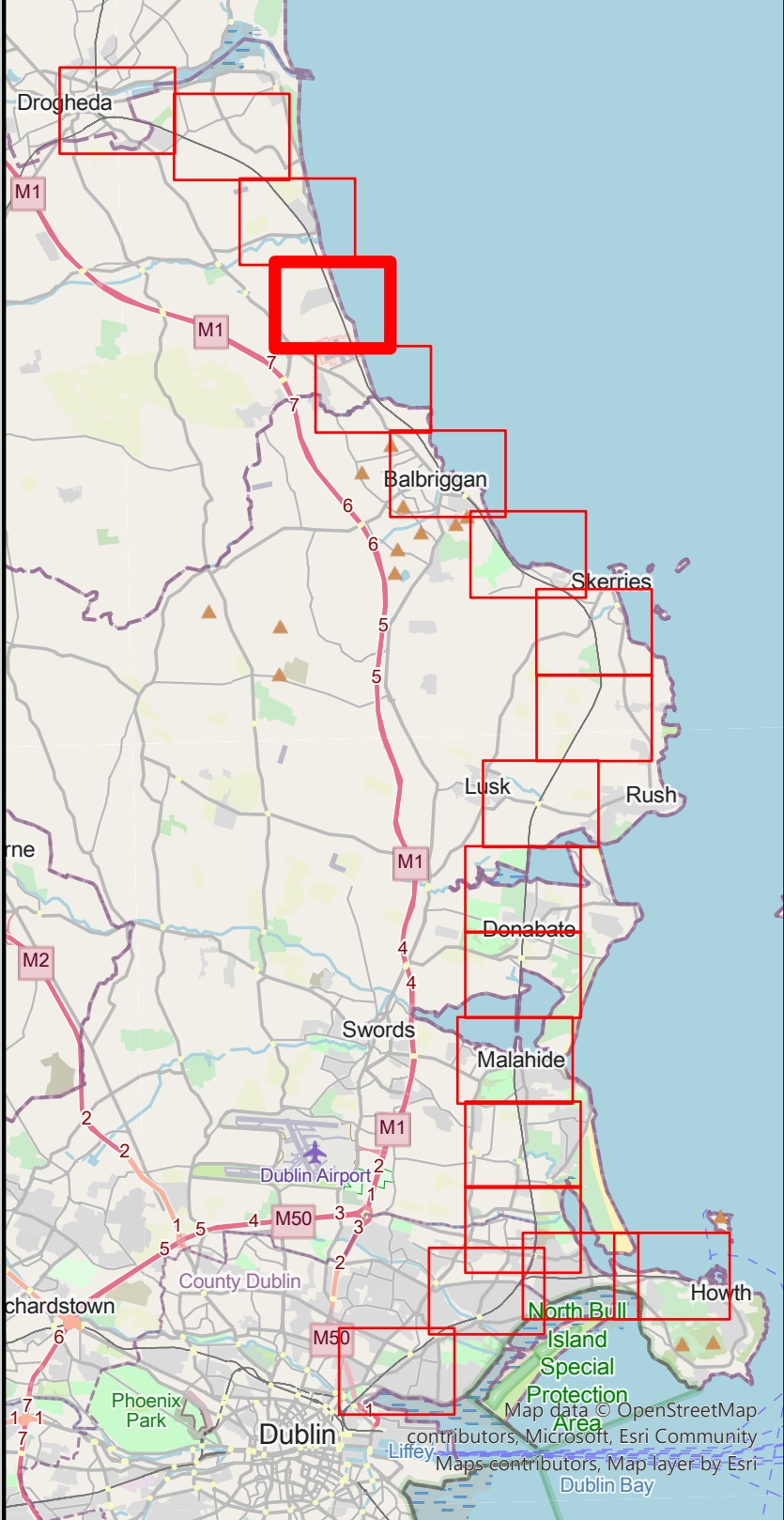
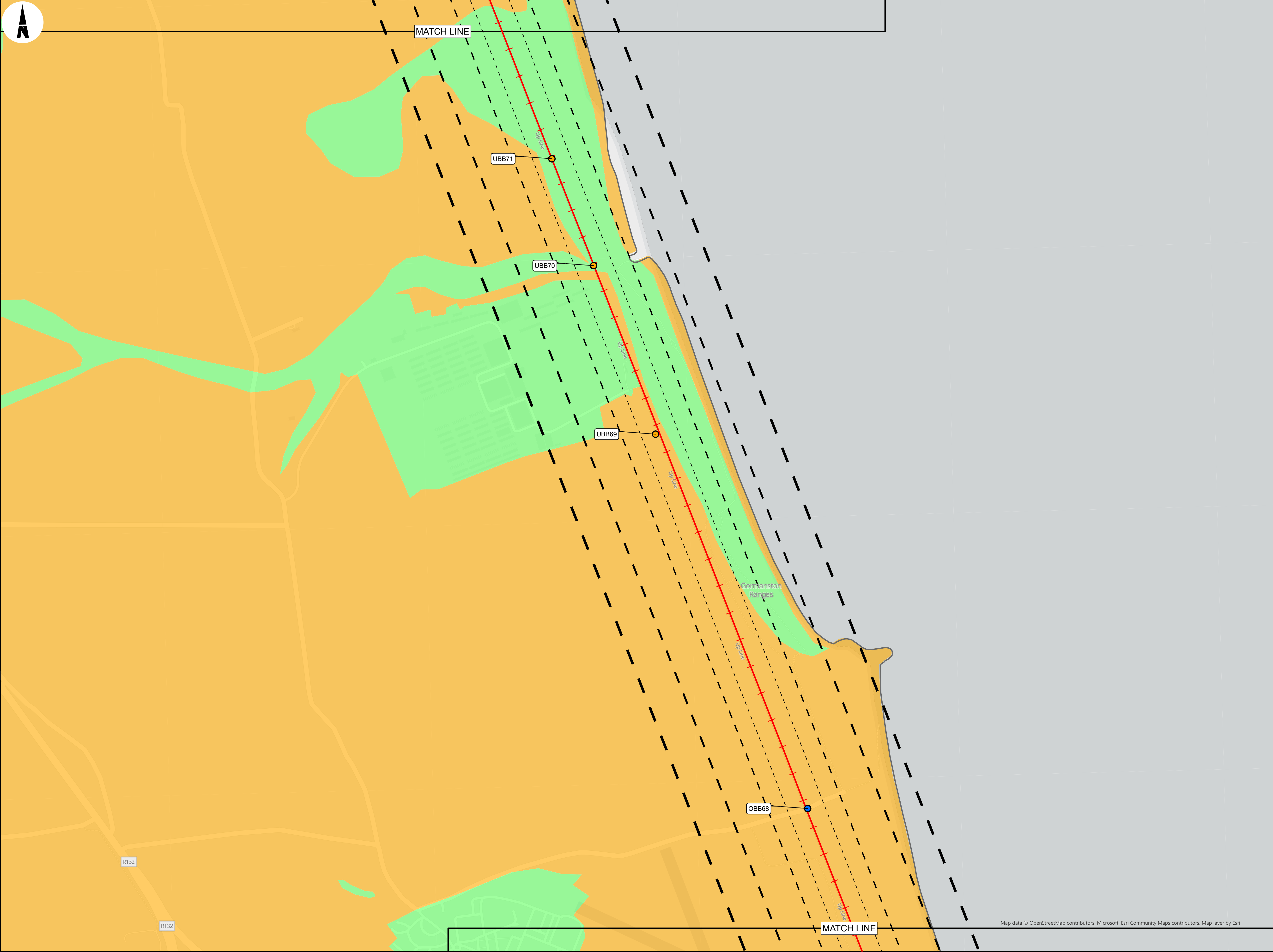

- LEGEND**
- RAILWAY STATIONS
 - BRIDGES**
 - OVERBRIDGE
 - UNDERBRIDGE
 - RAILWAY LINE
 - BUFFERS**
 - 50M
 - 100M
 - 200M
 - 300M
 - ADMINISTRATIVE BOUNDARY
 - COUNTY BOUNDARY
 - GROUNDWATER VULNERABILITY**
 - ROCK AT OR NEAR SURFACE OR KARST
 - EXTREME
 - HIGH
 - MODERATE
 - LOW
 - WATER

Copyright
© Irish Rail (2021). This drawing is confidential and the copyright in it is owned by Irish Rail. This drawing must not be either loaned, copied or otherwise reproduced in whole or in part or used for any purpose without the prior permission of Irish Rail.

© OpenStreetMap contributors

© Ordnance Survey Ireland and Government of Ireland. All O.S. data used for plans are printed under "Copyright Ordnance Survey Ireland" Survey No. 0039720 (OSI Aerial Data or OSI Lidar Data) & Survey No. 2021/OSI_NMA_180 (OSI Vector Data). All elevations are in metres and relate to OSI Geoid Model (OSGM02) Malin Head as defined by existing Project Control. All Co-ordinates are in Irish Transverse Mercator Grid (ITM) as defined by OSI active GPS station Tallaght College (TLLG).



Rev	Date	Dn	Chk'd	App'd	Description
P01	30/09/2021	DM	SH	COD	
P02	11/10/2021	DM	SH	COD	
P03	10/12/2021	DM	SH	COD	

Client

Iarnród Éireann
Irish Rail

Date: 20/09/2021 Scale: 1:5000 @ A1
1:10000 @ A3

Project Code: D+WP66 Originator Code: ARP

Engineering Designer

ARUP

Drawn	DM	Checked	SH	Approved	COD
-------	----	---------	----	----------	-----

QMS Code: 279933-00

Project Title: **DART+ COASTAL NORTH**

Drawing Title: CONSTRAINTS REPORT
AQUIFER VULNERABILITY
OPEN STREET MAP BASEMAP

Drawing File Name: D+WP56-ARP-ZZ-NL-OR-EV-000504	Sheet Number: 4 of 19	Status: 902	Rev: P03
--	-----------------------	-------------	----------

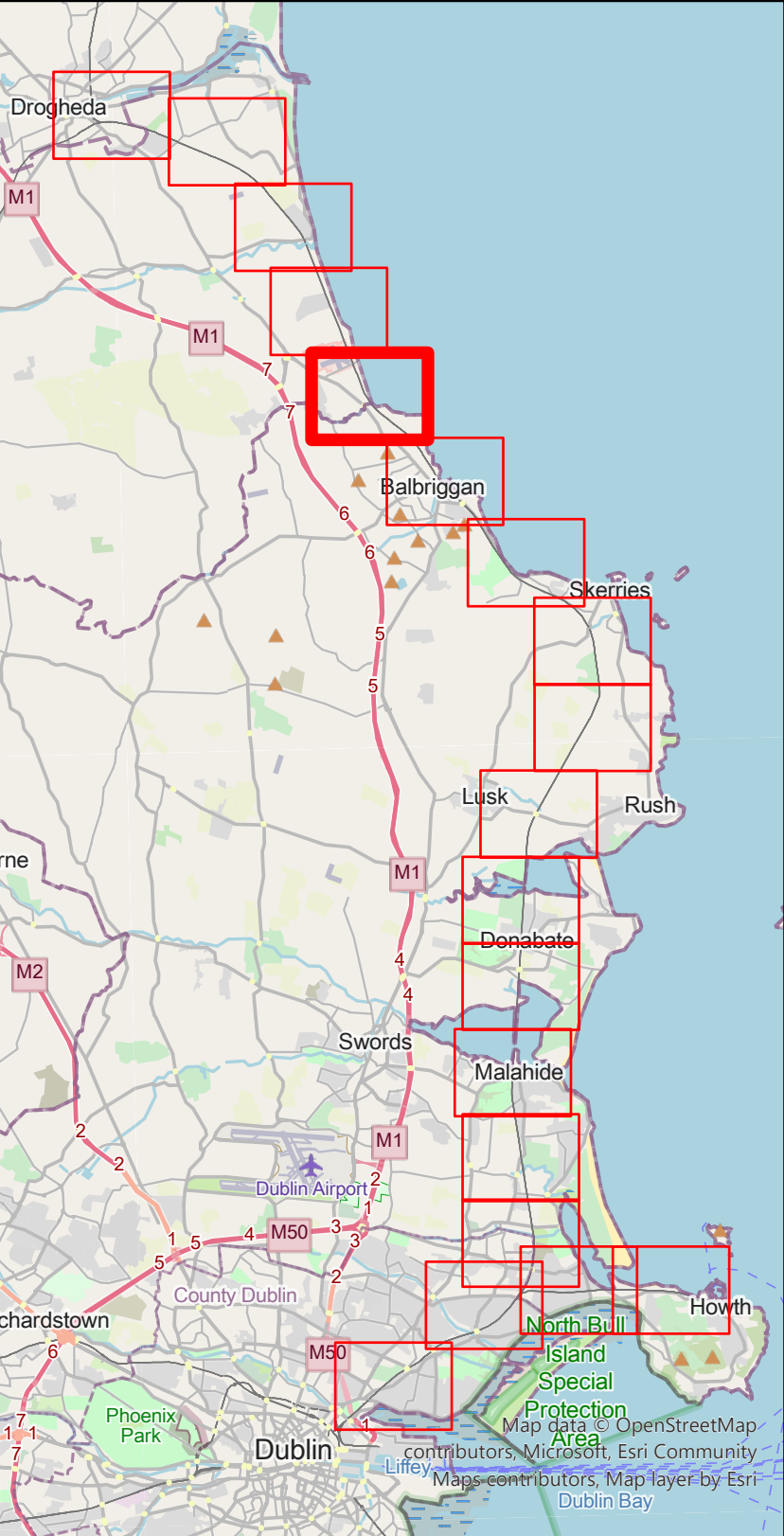
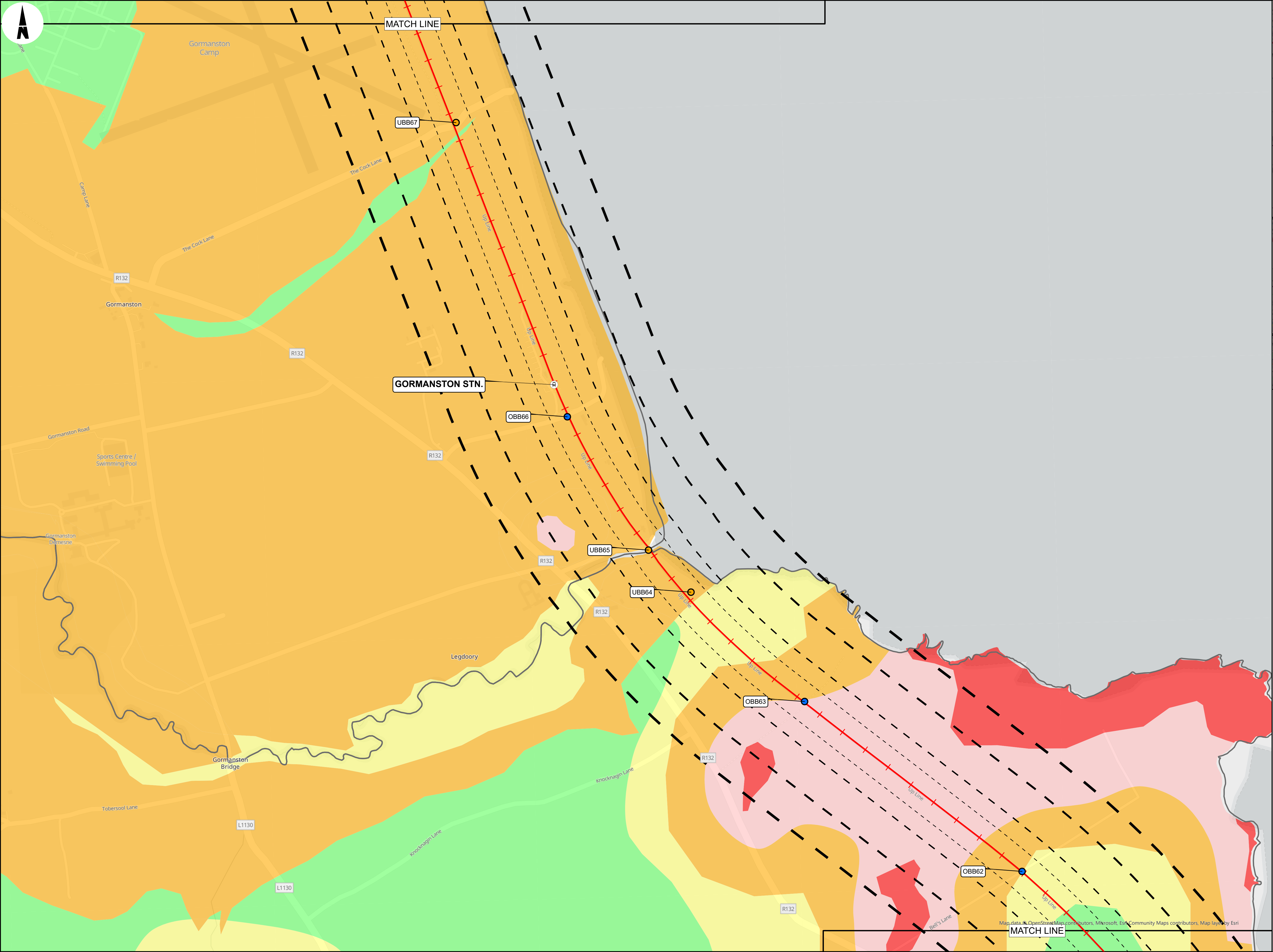

- LEGEND**
- RAILWAY STATIONS**
- RAILWAY STATIONS
- BRIDGES**
- OVERBRIDGE
 - UNDERBRIDGE
- RAILWAY LINE**
- RAILWAY LINE
- BUFFERS**
- 50M
 - 100M
 - 200M
 - 300M
- ADMINISTRATIVE BOUNDARY**
- ADMINISTRATIVE BOUNDARY
- COUNTY BOUNDARY**
- COUNTY BOUNDARY
- GROUNDWATER VULNERABILITY**
- ROCK AT OR NEAR SURFACE OR KARST
 - EXTREME
 - HIGH
 - MODERATE
 - LOW
 - WATER

Copyright
© Irish Rail (2021). This drawing is confidential and the copyright in it is owned by Irish Rail. This drawing must not be either loaned, copied or otherwise reproduced in whole or in part or used for any purpose without the prior permission of Irish Rail.

© OpenStreetMap contributors

© Ordnance Survey Ireland and Government of Ireland. All O.S. data used for plans are printed under "Copyright Ordnance Survey Ireland" Survey No. 0039720 (OSI Aerial Data or OSI Lidar Data) & Survey No. 2021/OSI_NMA_180 (OSI Vector Data). All elevations are in metres and relate to OSI Geoid Model (OSGM02) Malin Head as defined by existing Project Control. All Co-ordinates are in Irish Transverse Mercator Grid (ITM) as defined by OSI active GPS station Tallaght College (TLLG).



Rev	Date	Dm	Chk'd	App'd	Description
P01	30/09/2021	DM	SH	COD	
P02	11/10/2021	DM	SH	COD	
P03	10/12/2021	DM	SH	COD	

Date: 20/09/2021

Scale: 1:5000 @ A1
1:10000 @ A3

Project Code: D+WP56

Originator Code: ARP

Engineering Designer

ARUP

Drawn: DM, Checked: SH, Approved: COD

QMS Code: 279933-00

Project Title				
DART+ COASTAL NORTH				
Drawing Title				
CONSTRAINTS REPORT AQUIFER VULNERABILITY OPEN STREET MAP BASEMAP				
Drawing File Name		Sheet Number	Status	Rev
D+WP56-ARP-ZZ-NL-OR-EV-000505		6 of 19	902	P03

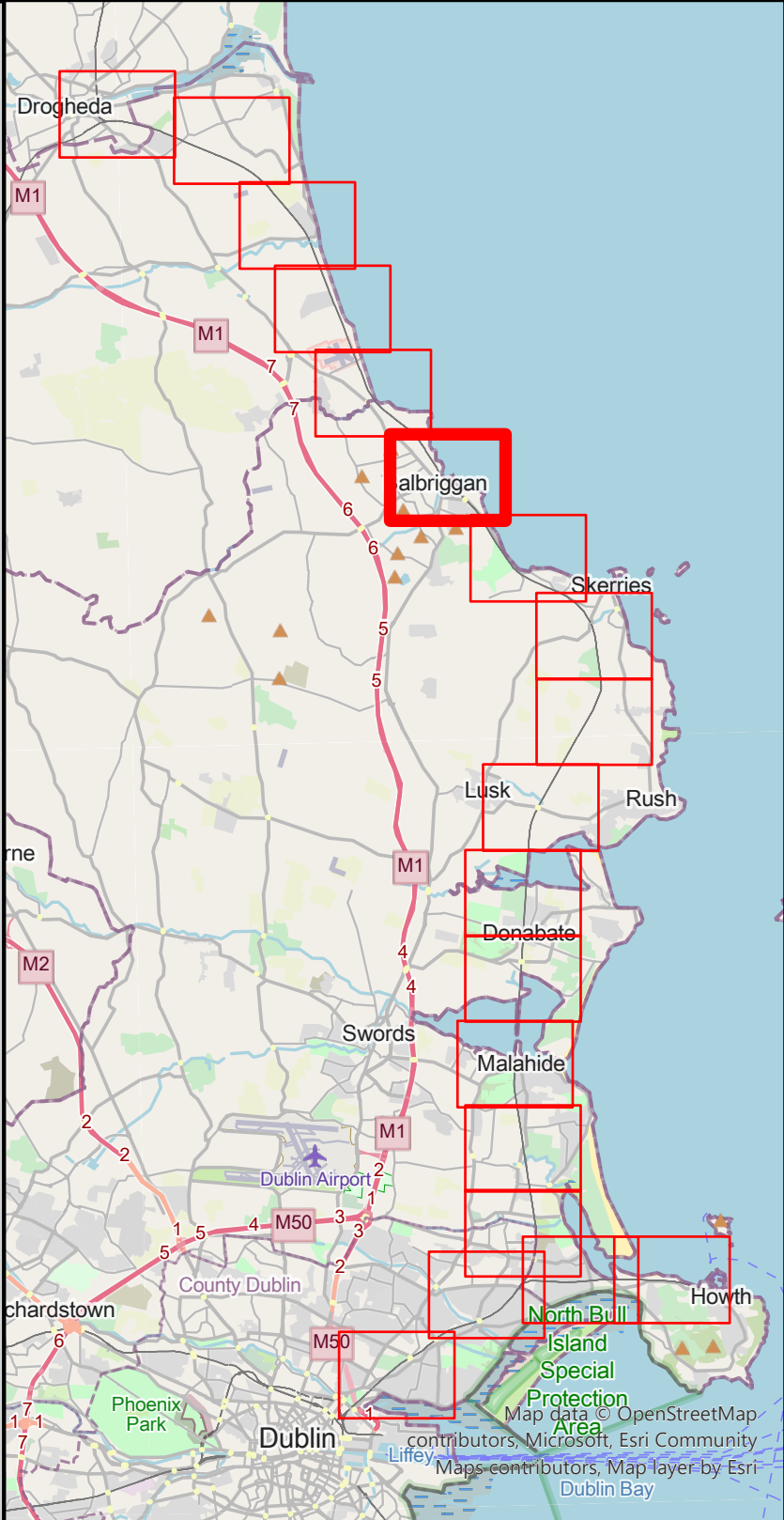
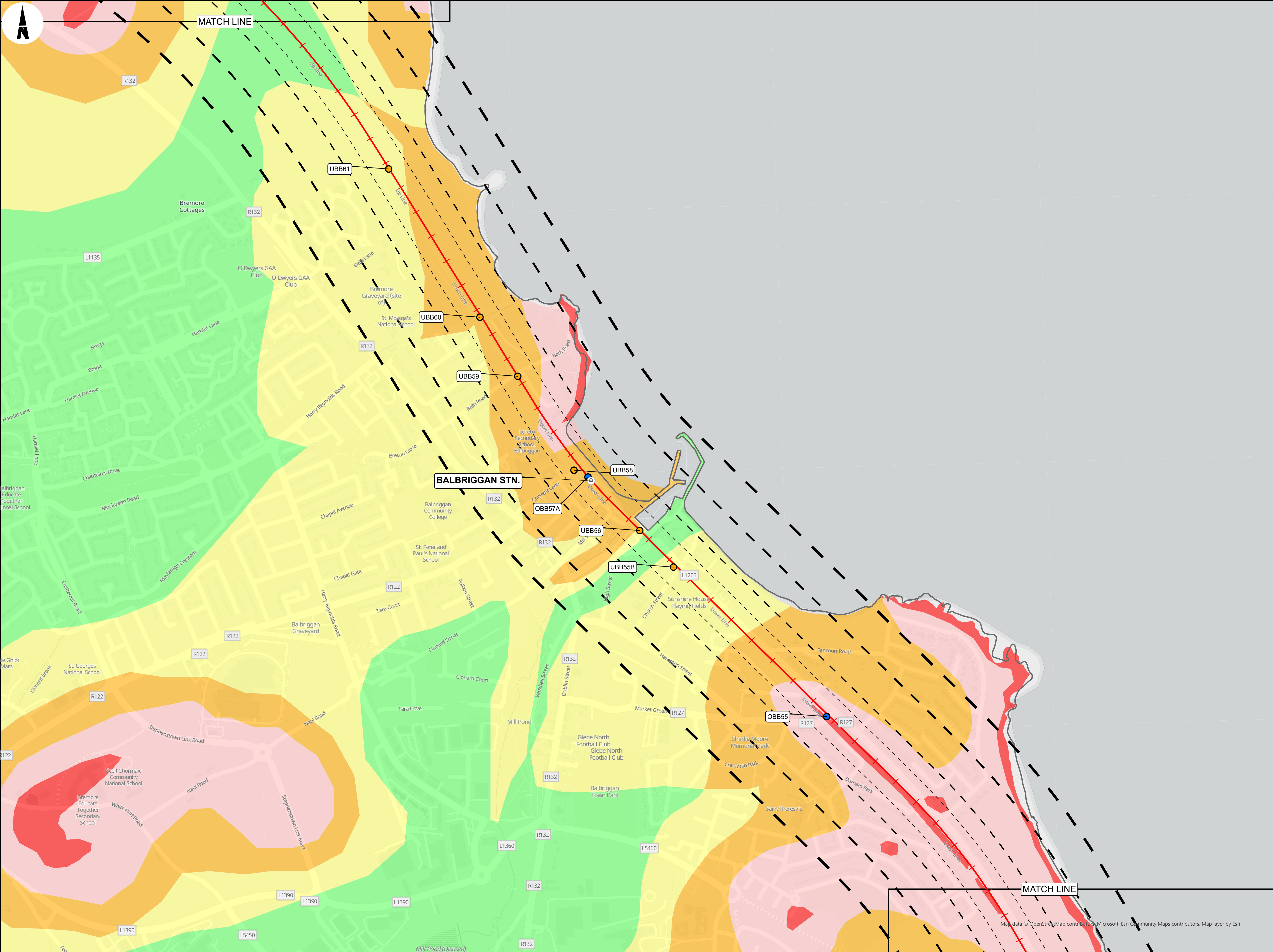

- LEGEND**
- RAILWAY STATIONS
 - BRIDGES**
 - OVERBRIDGE
 - UNDERBRIDGE
 - RAILWAY LINE
 - BUFFERS**
 - 50M
 - 100M
 - 200M
 - 300M
 - ADMINISTRATIVE BOUNDARY
 - COUNTY BOUNDARY
 - GROUNDWATER VULNERABILITY**
 - ROCK AT OR NEAR SURFACE OR KARST
 - EXTREME
 - HIGH
 - MODERATE
 - LOW
 - WATER

Copyright
© Irish Rail (2021). This drawing is confidential and the copyright in it is owned by Irish Rail. This drawing must not be either loaned, copied or otherwise reproduced in whole or in part or used for any purpose without the prior permission of Irish Rail.

© OpenStreetMap contributors

© Ordnance Survey Ireland and Government of Ireland. All O.S. data used for plans are printed under "Copyright Ordnance Survey Ireland" Survey No. 0039720 (OSI Aerial Data or OSI Lidar Data) & Survey No. 2021/OSI_NMA_180 (OSI Vector Data). All elevations are in metres and relate to OSI Geoid Model (OSGM02) Malin Head as defined by existing Project Control. All Co-ordinates are in Irish Transverse Mercator Grid (ITM) as defined by OSI active GPS station Tallaght College (TLLG).



Rev	Date	Dm	Chk'd	App'd	Description
P01	30/09/2021	DM	SH	COD	
P02	11/10/2021	DM	SH	COD	
P03	10/12/2021	DM	SH	COD	

Client

Iarnród Éireann
Irish Rail

Date: 20/09/2021

Scale: 1:5000 @ A1
1:10000 @ A3

Project Code: D+WP56

Originator Code: ARP

Engineering Designer

ARUP

Drawn: DM

Checked: SH

Approved: COD

QMS Code: 279933-00

Project Title

DART+ COASTAL NORTH

Drawing Title

CONSTRAINTS REPORT
AQUIFER VULNERABILITY
OPEN STREET MAP BASEMAP

Drawing File Name: D+WP56-ARP-ZZ-NL-OR-EV-000506

Sheet Number: 6 of 19

Status: 902

Rev: P03

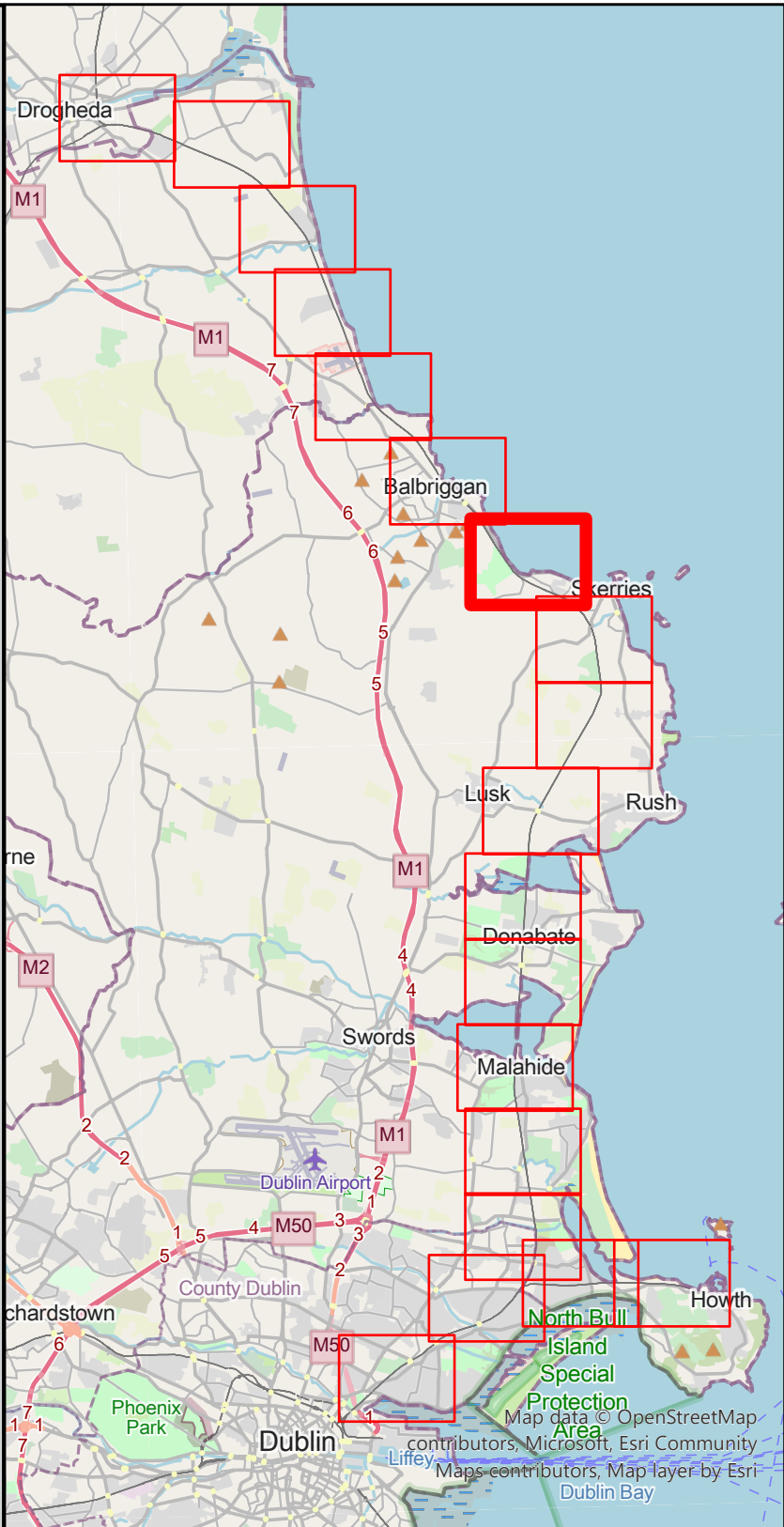
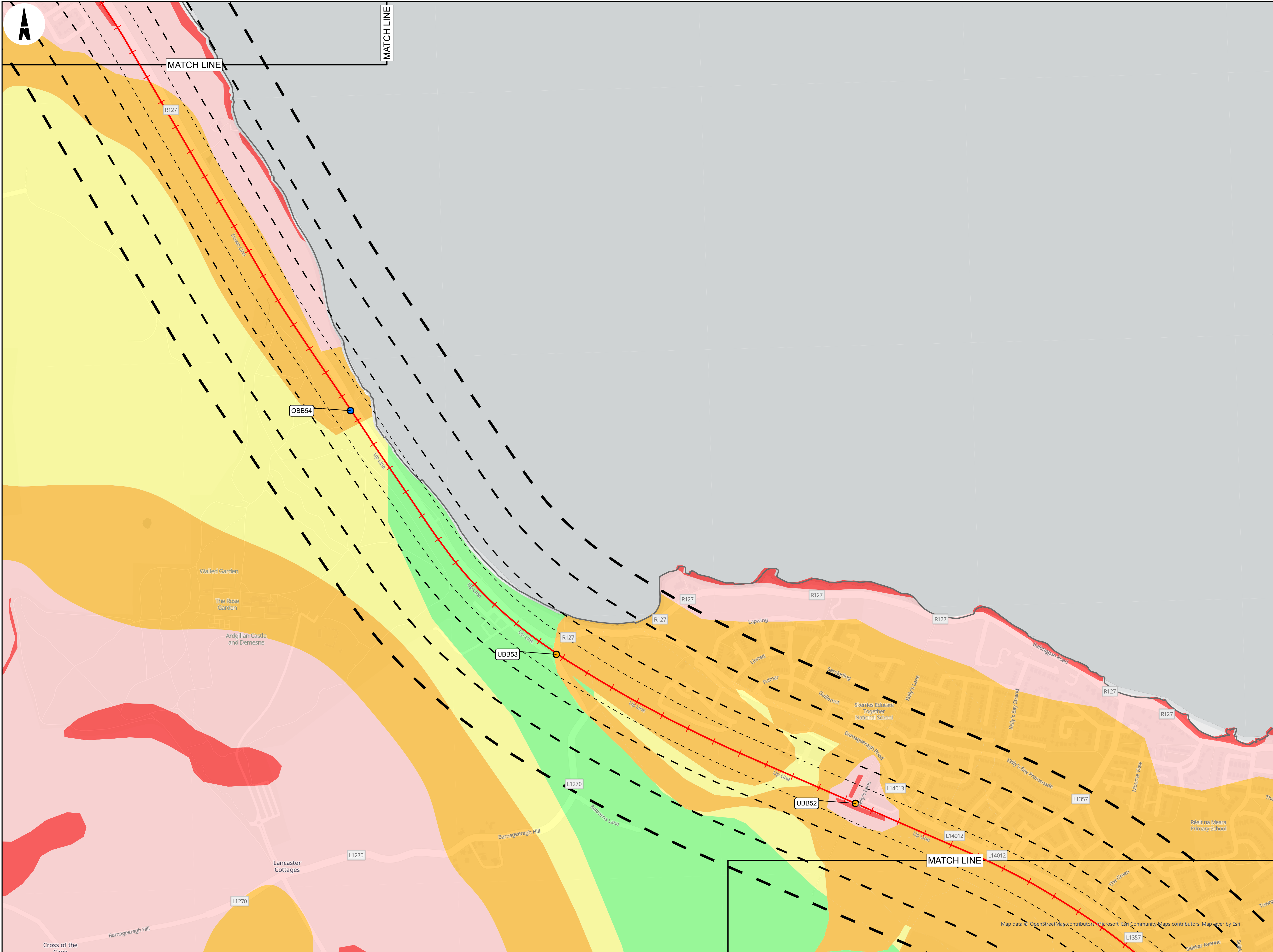

- LEGEND**
- RAILWAY STATIONS
 - BRIDGES**
 - OVERBRIDGE
 - UNDERBRIDGE
 - RAILWAY LINE
 - BUFFERS**
 - 50M
 - 100M
 - 200M
 - 300M
 - ADMINISTRATIVE BOUNDARY
 - COUNTY BOUNDARY
 - GROUNDWATER VULNERABILITY**
 - ROCK AT OR NEAR SURFACE OR KARST
 - EXTREME
 - HIGH
 - MODERATE
 - LOW
 - WATER

Copyright © Irish Rail (2021). This drawing is confidential and the copyright in it is owned by Irish Rail. This drawing must not be either loaned, copied or otherwise reproduced in whole or in part or used for any purpose without the prior permission of Irish Rail.

© OpenStreetMap contributors

© Ordnance Survey Ireland and Government of Ireland. All O.S. data used for plans are printed under "Copyright Ordnance Survey Ireland" Survey No. 0039720 (OSI Aerial Data or OSI Lidar Data) & Survey No. 2021/OSI_NMA_180 (OSI Vector Data). All elevations are in metres and relate to OSI Geoid Model (OSGM02) Malin Head as defined by existing Project Control. All Co-ordinates are in Irish Transverse Mercator Grid (ITM) as defined by OSI active GPS station Tallaght College (TLLG).

Rev	Date	Dm	Chk'd	App'd	Description
P01	30/09/2021	DM	SH	COD	
P02	11/10/2021	DM	SH	COD	
P03	10/12/2021	DM	SH	COD	

Client

Engineering Designer

Date

20/09/2021

Scale

1:5000 @ A1
1:10000 @ A3

Project Code

D+WP56

Originator Code

ARP

QMS Code

279933-00

Drawn	Checked	Approved
DM	SH	COD

Project Title

DART+ COASTAL NORTH

Drawing Title

CONSTRAINTS REPORT
AQUIFER VULNERABILITY
OPEN STREET MAP BASEMAP

Drawing File Name

D+WP56-ARP-ZZ-NL-OR-EV-000507

Sheet Number

7 of 19

Status

902

Rev

P03

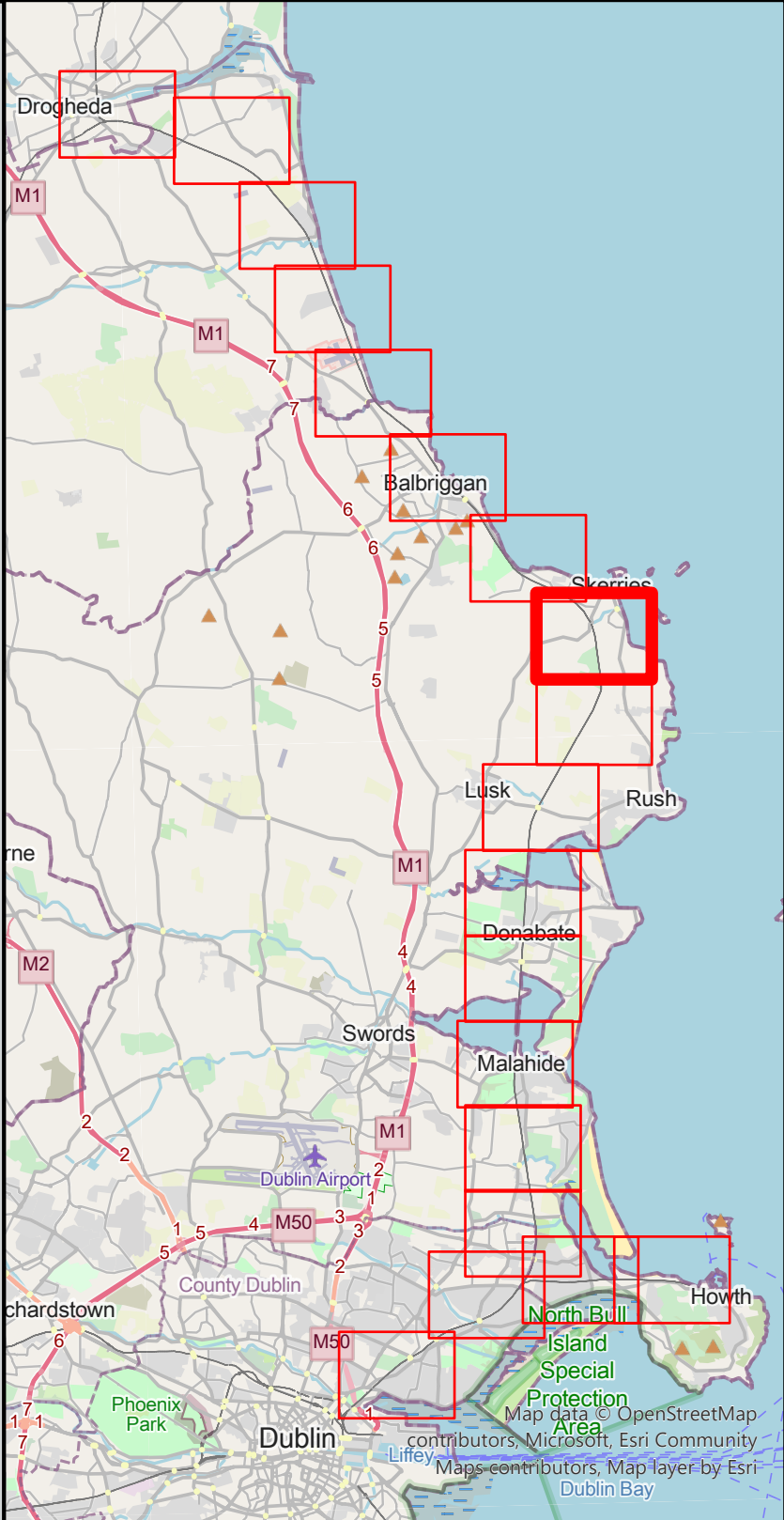
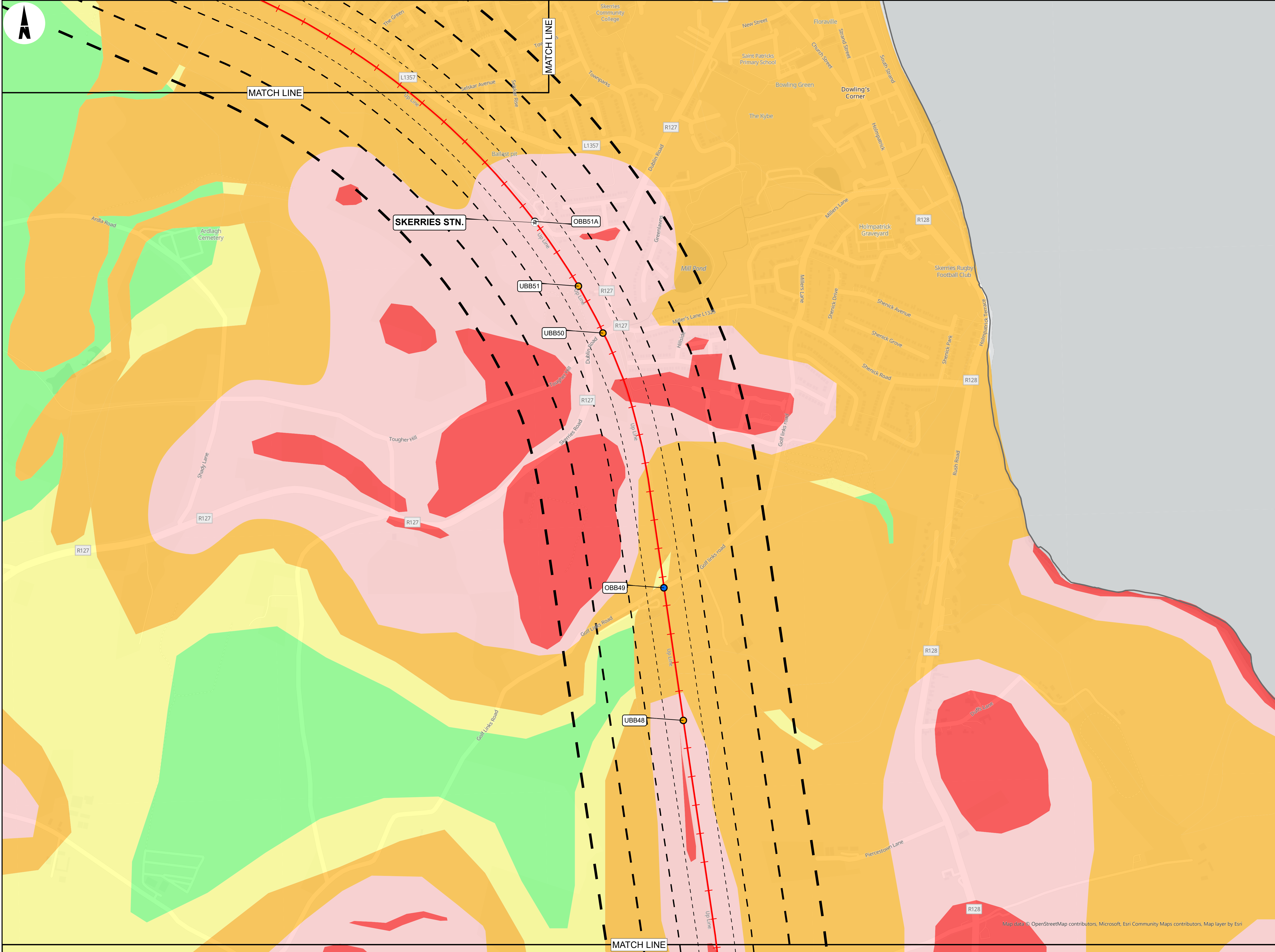
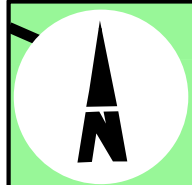

- LEGEND**
- RAILWAY STATIONS
- BRIDGES
- OVERBRIDGE
 - UNDERBRIDGE
- RAILWAY LINE
- BUFFERS
- 50M
 - 100M
 - 200M
 - 300M
- ADMINISTRATIVE BOUNDARY
- COUNTY BOUNDARY
- GROUNDWATER VULNERABILITY
- ROCK AT OR NEAR SURFACE OR KARST
 - EXTREME
 - HIGH
 - MODERATE
 - LOW
 - WATER

Copyright
© Irish Rail (2021). This drawing is confidential and the copyright in it is owned by Irish Rail. This drawing must not be either loaned, copied or otherwise reproduced in whole or in part or used for any purpose without the prior permission of Irish Rail.

© OpenStreetMap contributors

© Ordnance Survey Ireland and Government of Ireland. All O.S. data used for plans are printed under "Copyright Ordnance Survey Ireland" Survey No. 0039720 (OSI Aerial Data or OSI Lidar Data) & Survey No. 2021/OSI_NMA_180 (OSI Vector Data). All elevations are in metres and relate to OSI Geoid Model (OSGM02) Malin Head as defined by existing Project Control. All Co-ordinates are in Irish Transverse Mercator Grid (ITM) as defined by OSI active GPS station Tallaght College (TLLG).



Tionscadal Éireann
Project Ireland
2040

Rev	Date	Dm	Chk'd	App'd	Description
P01	30/09/2021	DM	SH	COD	
P02	11/10/2021	DM	SH	COD	
P03	10/12/2021	DM	SH	COD	



Date

20/09/2021

Project Code

D+WP56

Scale

1:5000 @ A1

Originator Code

ARP

Engineering Designer



Drawn

DM

Checked

SH

Approved

COD

QMS Code

279933-00

Project Title

DART+ COASTAL NORTH

Drawing Title

CONSTRAINTS REPORT
AQUIFER VULNERABILITY
OPEN STREET MAP BASEMAP

Drawing File Name

D+WP56-ARP-ZZ-NL-OR-EV-000508

Sheet Number

8 of 19

Status

902

Rev

P03

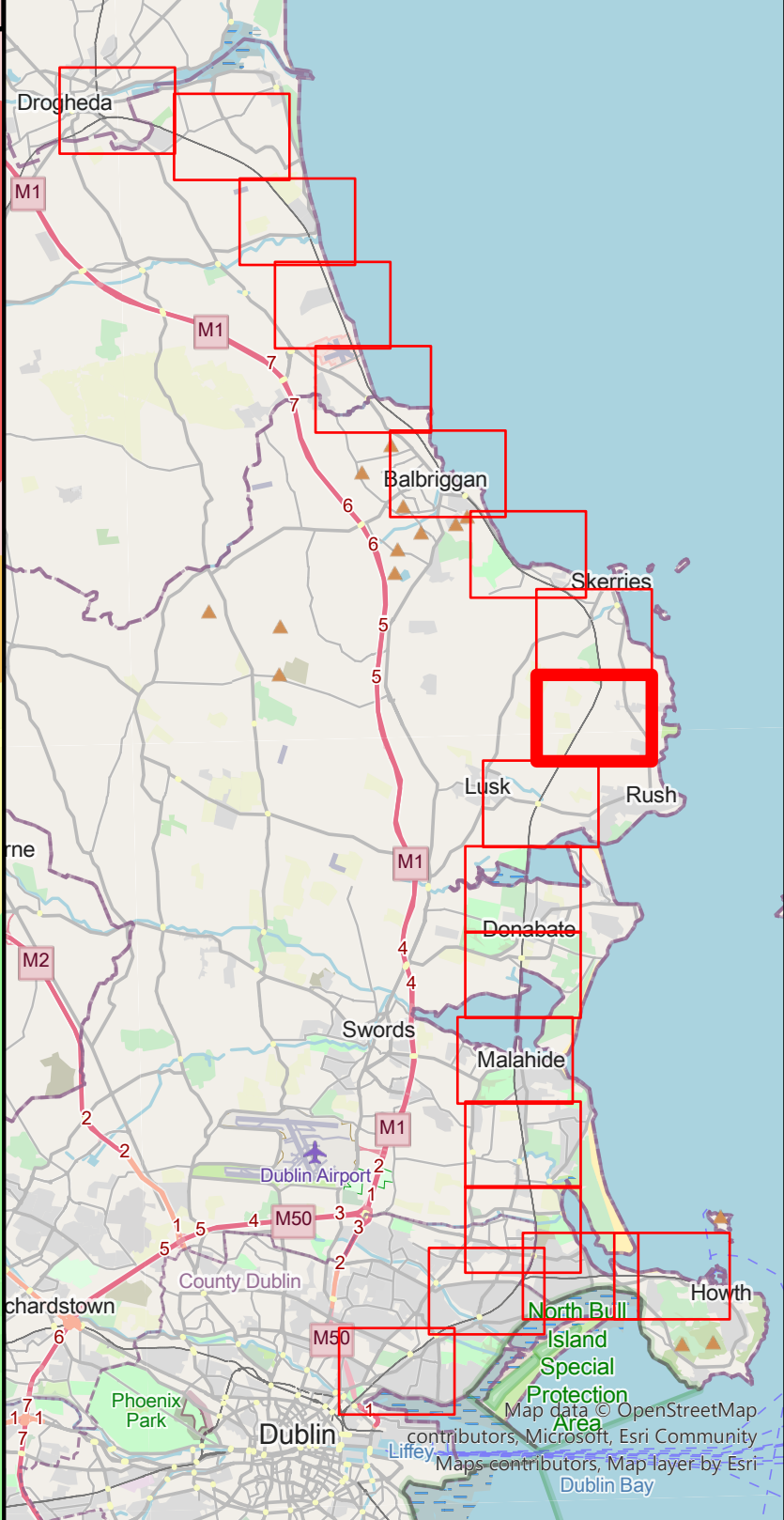
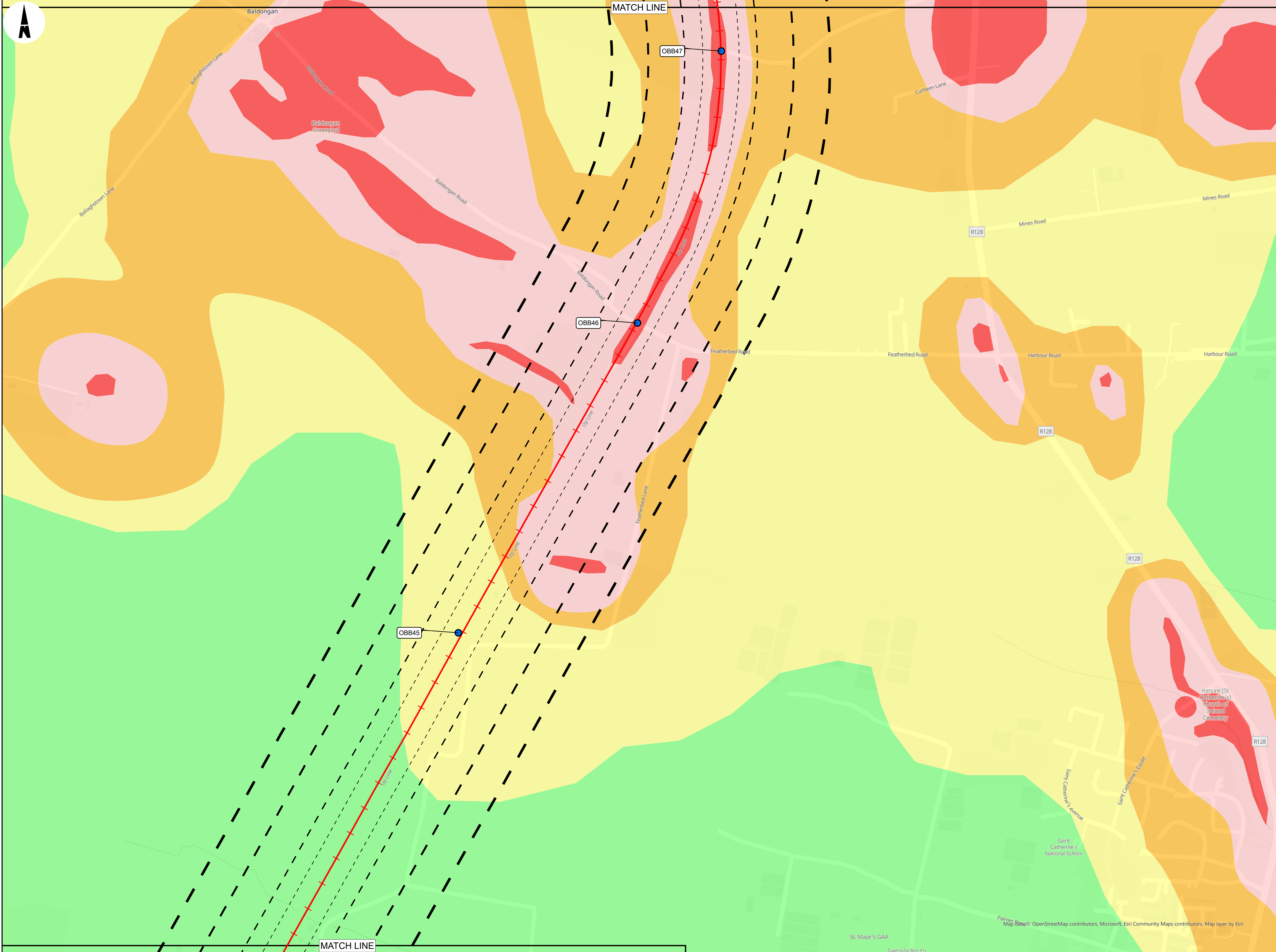

- LEGEND**
- RAILWAY STATIONS
- BRIDGES
- OVERBRIDGE
 - UNDERBRIDGE
- RAILWAY LINE
- BUFFERS
- 50M
 - 100M
 - 200M
 - 300M
- ADMINISTRATIVE BOUNDARY
- COUNTY BOUNDARY
- GROUNDWATER VULNERABILITY**
- ROCK AT OR NEAR SURFACE OR KARST
 - EXTREME
 - HIGH
 - MODERATE
 - LOW
 - WATER

Copyright
© Irish Rail (2021). This drawing is confidential and the copyright in it is owned by Irish Rail. This drawing must not be either loaned, copied or otherwise reproduced in whole or in part or used for any purpose without the prior permission of Irish Rail.

© OpenStreetMap contributors

© Ordnance Survey Ireland and Government of Ireland. All O.S. data used for plans are printed under "Copyright Ordnance Survey Ireland" Survey No. 0039720 (OSI Aerial Data or OSI Lidar Data) & Survey No. 2021/OSI_NMA_180 (OSI Vector Data). All elevations are in metres and relate to OSI Geoid Model (OSGM02) Malin Head as defined by existing Project Control. All Co-ordinates are in Irish Transverse Mercator Grid (ITM) as defined by OSI active GPS station Tallaght College (TLLG).

Udarás Náisiúnta Iompair
National Transport Authority

Rev	Date	Dm	Chk'd	App'd	Description
P01	30/09/2021	DM	SH	COD	
P02	11/10/2021	DM	SH	COD	
P03	10/12/2021	DM	SH	COD	

Client		Engineering Designer			Project Title	
Date 20/09/2021		Scale 1:5000 @ A1 1:10000 @ A3		Project Code D+WP56		
Originator Code ARP		QMS Code 279933-00		Drawing File Name D+WP56-ARP-ZZ-NL-OR-EV-000509		

Drawing Title				
CONSTRAINTS REPORT AQUIFER VULNERABILITY OPEN STREET MAP BASEMAP				
Drawing File Name		Sheet Number	Status	Rev
D+WP56-ARP-ZZ-NL-OR-EV-000509		9 of 19	902	P03

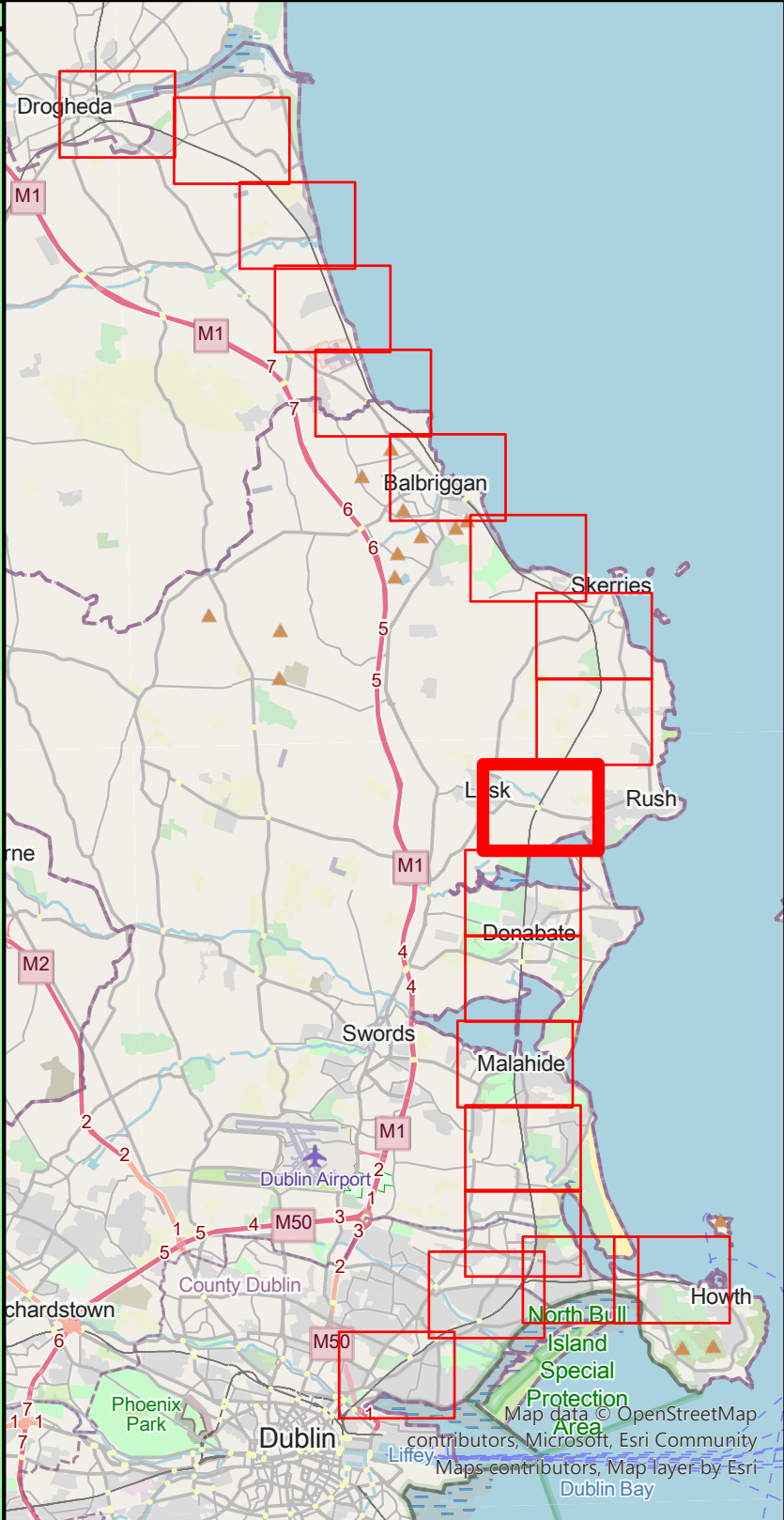
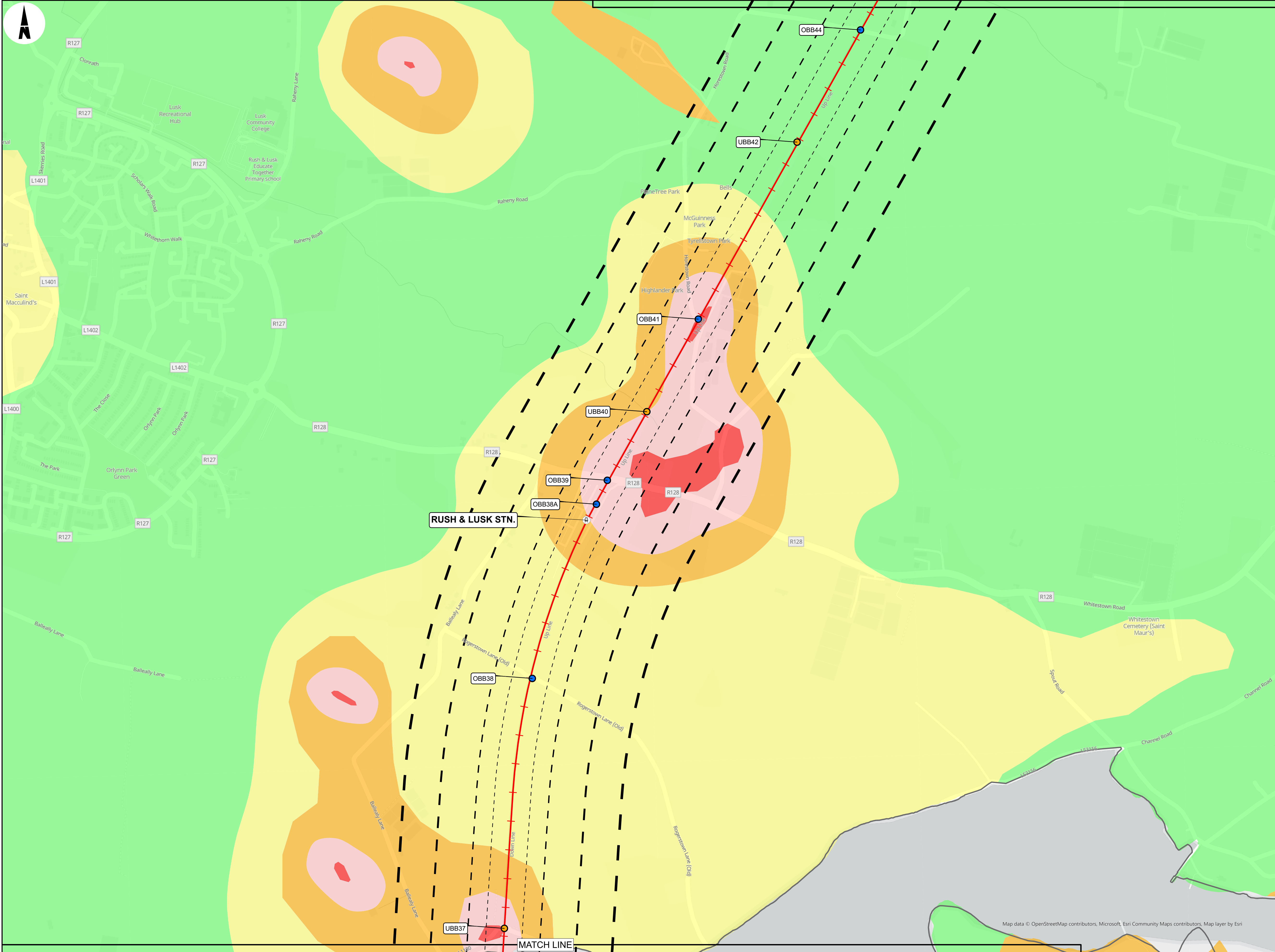

- LEGEND**
- RAILWAY STATIONS
- BRIDGES**
- OVERBRIDGE
 - UNDERBRIDGE
 - RAILWAY LINE
- BUFFERS**
- 50M
 - 100M
 - 200M
 - 300M
- BOUNDARIES**
- ADMINISTRATIVE BOUNDARY
 - COUNTY BOUNDARY
- GROUNDWATER VULNERABILITY**
- ROCK AT OR NEAR SURFACE OR KARST
 - EXTREME
 - HIGH
 - MODERATE
 - LOW
 - WATER

Copyright
© Irish Rail (2021). This drawing is confidential and the copyright in it is owned by Irish Rail. This drawing must not be either loaned, copied or otherwise reproduced in whole or in part or used for any purpose without the prior permission of Irish Rail.

© OpenStreetMap contributors

© Ordnance Survey Ireland and Government of Ireland. All O.S. data used for plans are printed under "Copyright Ordnance Survey Ireland" Survey No. 0039720 (OSi Aerial Data or OSi Lidar Data) & Survey No. 2021/OSi_NMA_180 (OSi Vector Data). All elevations are in metres and relate to OSi Geoid Model (OSGM02) Malin Head as defined by existing Project Control. All Co-ordinates are in Irish Transverse Mercator Grid (ITM) as defined by OSi active GPS station Tallaght College (TLLG).



Rev	Date	Dm	Chk'd	App'd	Description
P01	30/09/2021	DM	SH	COD	
P02	11/10/2021	DM	SH	COD	
P03	10/12/2021	DM	SH	COD	

Date 20/09/2021

Scale 1:5000 @ A1
1:10000 @ A3

Project Code D+WP56

Originator Code ARP

Engineering Designer

ARUP

Drawn DM	Checked SH	Approved COD
----------	------------	--------------

QMS Code 279933-00

Project Title				
DART+ COASTAL NORTH				
Drawing Title				
CONSTRAINTS REPORT AQUIFER VULNERABILITY OPEN STREET MAP BASEMAP				
Drawing File Name		Sheet Number	Status	Rev
D+WP56-ARP-ZZ-NL-OR-EV-000510		10 of 19	902	P03

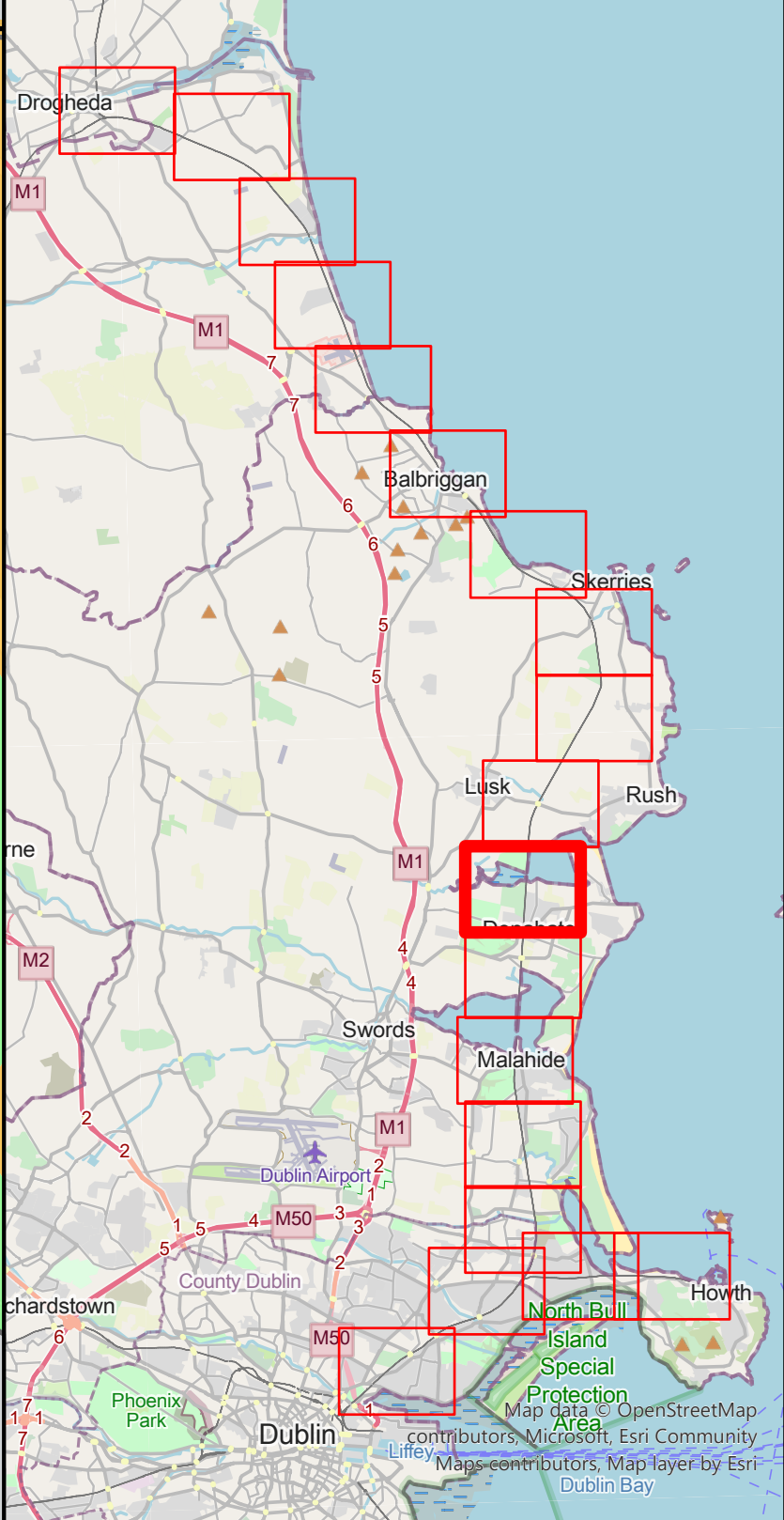
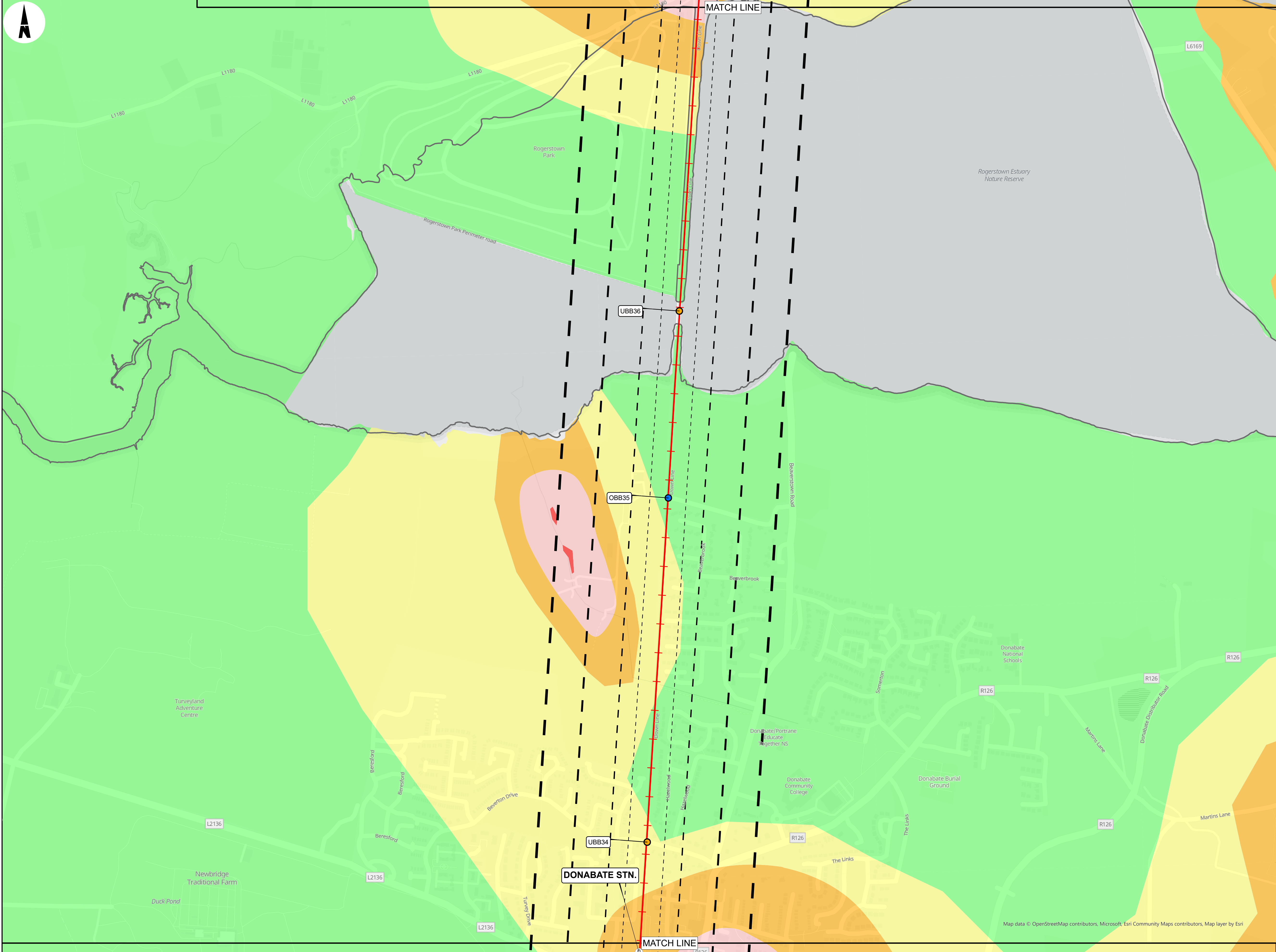

- LEGEND**
- RAILWAY STATIONS
 - BRIDGES**
 - OVERBRIDGE
 - UNDERBRIDGE
 - RAILWAY LINE
 - BUFFERS**
 - 50M
 - 100M
 - 200M
 - 300M
 - ADMINISTRATIVE BOUNDARY
 - COUNTY BOUNDARY
 - GROUNDWATER VULNERABILITY**
 - ROCK AT OR NEAR SURFACE OR KARST
 - EXTREME
 - HIGH
 - MODERATE
 - LOW
 - WATER

Copyright
© Irish Rail (2021). This drawing is confidential and the copyright in it is owned by Irish Rail. This drawing must not be either loaned, copied or otherwise reproduced in whole or in part or used for any purpose without the prior permission of Irish Rail.

© OpenStreetMap contributors

© Ordnance Survey Ireland and Government of Ireland. All O.S. data used for plans are printed under "Copyright Ordnance Survey Ireland" Survey No. 0039720 (OSI Aerial Data or OSI Lidar Data) & Survey No. 2021/OSI_NMA_180 (OSI Vector Data). All elevations are in metres and relate to OSI Geoid Model (OSGM02) Malin Head as defined by existing Project Control. All Co-ordinates are in Irish Transverse Mercator Grid (ITM) as defined by OSI active GPS station Tallaght College (TLLG).



Rev	Date	Dm	Chkd	App'd	Description
P01	30/09/2021	DM	SH	COD	
P02	11/10/2021	DM	SH	COD	
P03	10/12/2021	DM	SH	COD	

Client	
Iarnród Éireann Irish Rail	
Date	20/09/2021
Scale	1:5000 @ A1 1:10000 @ A3
Project Code	D+WP56
Originator Code	ARP

Engineering Designer			
ARUP			
Drawn	DM	Checked	SH
Approved	COD		
QMS Code			
279933-00			

Project Title			
DART+ COASTAL NORTH			
Drawing Title			
CONSTRAINTS REPORT AQUIFER VULNERABILITY OPEN STREET MAP BASEMAP			
Drawing File Name		Sheet Number	Status
D+WP56-ARP-ZZ-NL-OR-EV-000511		11 of 19	902
		Rev	P03

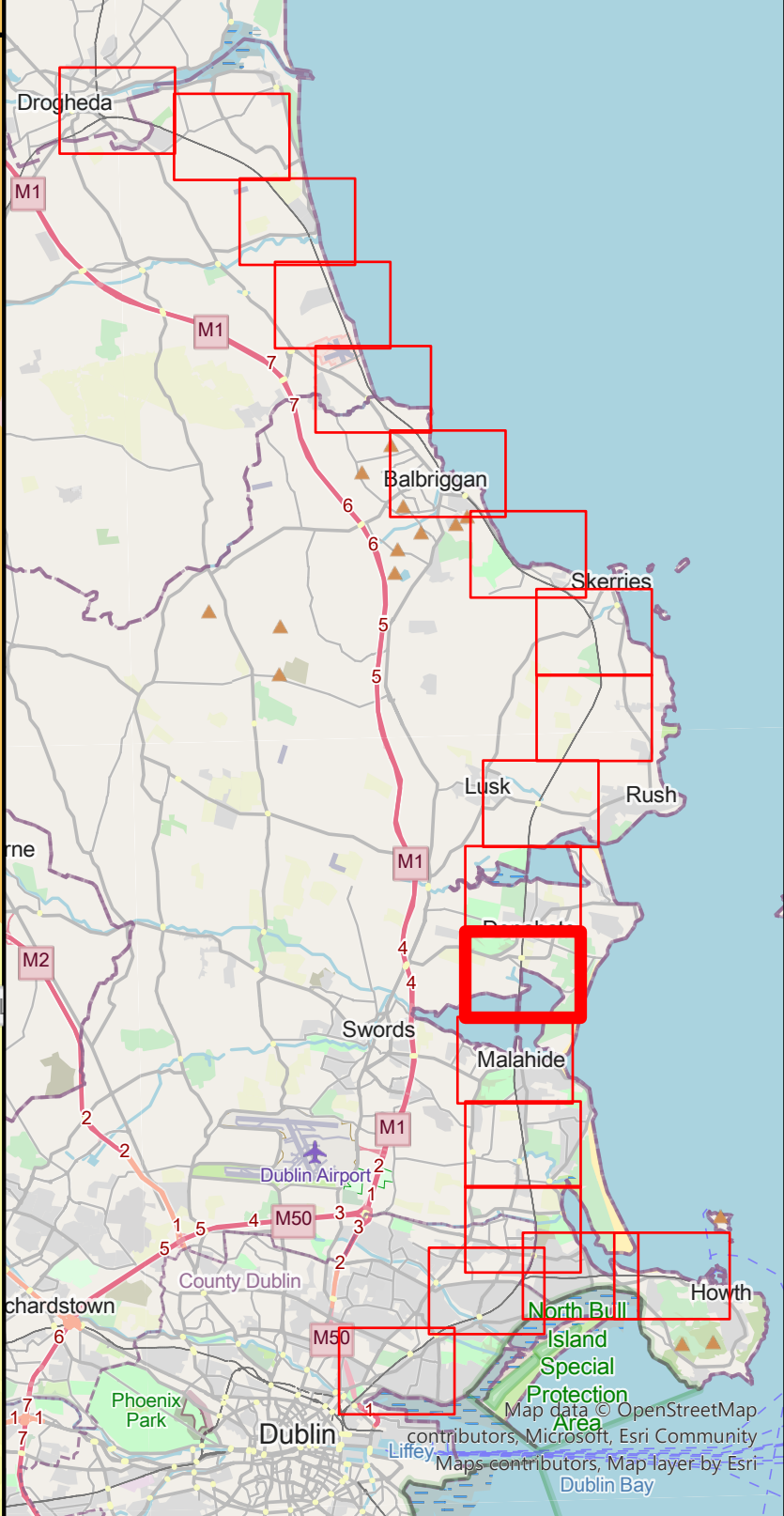
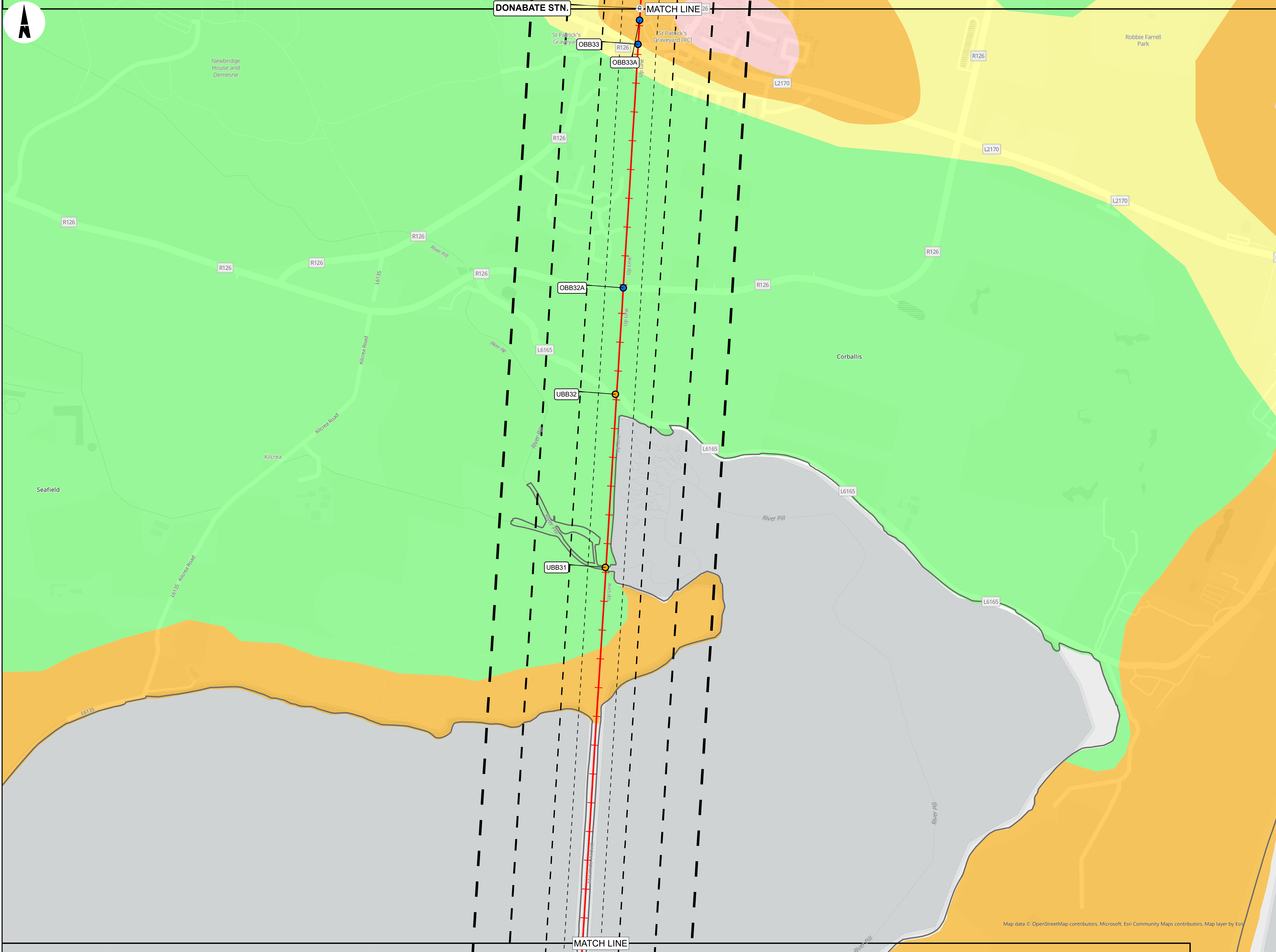

- LEGEND**
- RAILWAY STATIONS**
- RAILWAY STATION
- BRIDGES**
- OVERBRIDGE
 - UNDERBRIDGE
- RAILWAY LINE**
- RAILWAY LINE
- BUFFERS**
- 50M
 - 100M
 - 200M
 - 300M
- ADMINISTRATIVE BOUNDARY**
- ADMINISTRATIVE BOUNDARY
 - COUNTY BOUNDARY
- GROUNDWATER VULNERABILITY**
- ROCK AT OR NEAR SURFACE OR KARST
 - EXTREME
 - HIGH
 - MODERATE
 - LOW
 - WATER

Copyright
© Irish Rail (2021). This drawing is confidential and the copyright in it is owned by Irish Rail. This drawing must not be either loaned, copied or otherwise reproduced in whole or in part or used for any purpose without the prior permission of Irish Rail.

© OpenStreetMap contributors

© Ordnance Survey Ireland and Government of Ireland. All O.S. data used for plans are printed under "Copyright Ordnance Survey Ireland" Survey No. 0039720 (OSi Aerial Data or OSi Lidar Data) & Survey No. 2021/OSi_NMA_180 (OSi Vector Data). All elevations are in metres and relate to OSi Geoid Model (OSGM02) Malin Head as defined by existing Project Control. All Co-ordinates are in Irish Transverse Mercator Grid (ITM) as defined by OSi active GPS station Tallaght College (TLLG).

Udarás Náisiúnta Iompair
National Transport Authority

Project Ireland 2040

Rev	Date	Dm	Chk'd	App'd	Description
P01	30/09/2021	DM	SH	COD	
P02	11/10/2021	DM	SH	COD	
P03	10/12/2021	DM	SH	COD	

Date
20/09/2021

Project Code
D+WP56

Scale
1:5000 @ A1
1:10000 @ A3

Originator Code
ARP

Client

Engineering Designer

Drawn	Checked	Approved
DM	SH	COD

QMS Code
279933-00

Project Title
DART+ COASTAL NORTH

Drawing Title
CONSTRAINTS REPORT
AQUIFER VULNERABILITY
OPEN STREET MAP BASEMAP

Drawing File Name	Sheet Number	Status	Rev
D+WP56-ARP-ZZ-NL-OR-EV-000512	12 of 19	902	P03

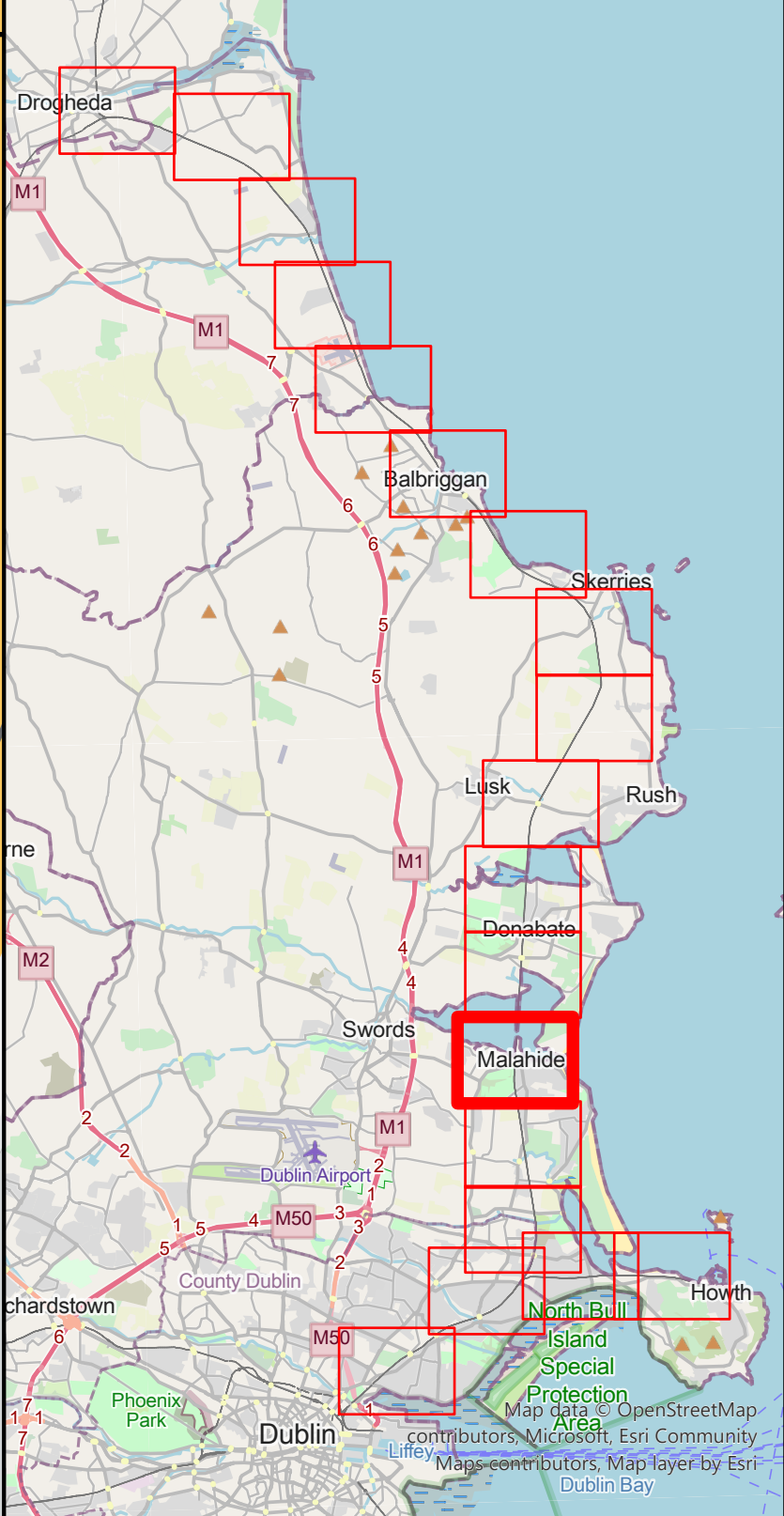
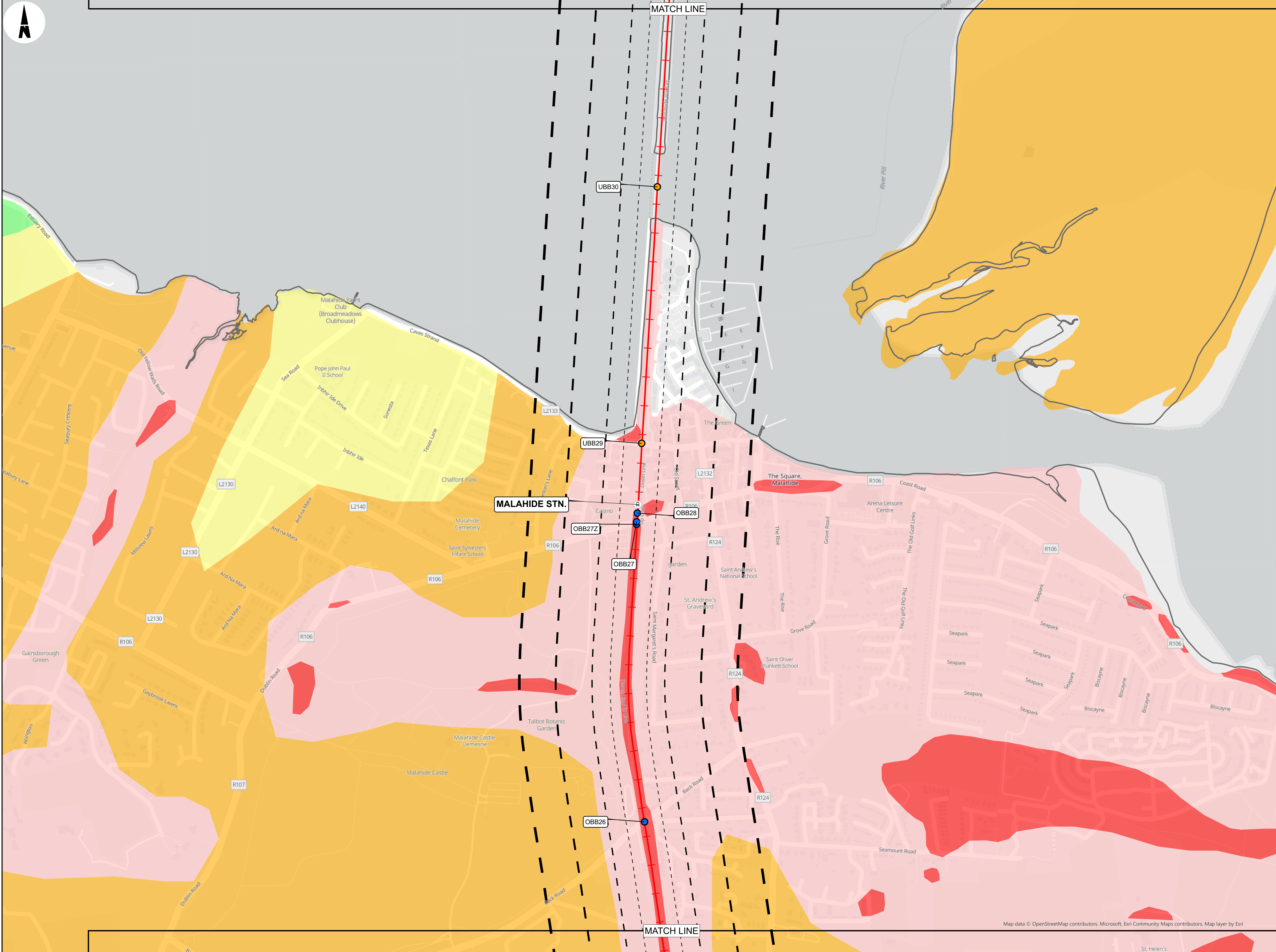

LEGEND

RAILWAY STATIONS

OVERBRIDGE

UNDERBRIDGE

RAILWAY LINE

BUFFERS

50M

100M

200M

300M

ADMINISTRATIVE BOUNDARY

COUNTY BOUNDARY

GROUNDWATER VULNERABILITY

ROCK AT OR NEAR SURFACE OR KARST

EXTREME

HIGH

MODERATE

LOW

WATER

Copyright
© Irish Rail (2021). This drawing is confidential and the copyright in it is owned by Irish Rail. This drawing must not be either loaned, copied or otherwise reproduced in whole or in part or used for any purpose without the prior permission of Irish Rail.

© OpenStreetMap contributors

© Ordnance Survey Ireland and Government of Ireland. All O.S. data used for plans are printed under "Copyright Ordnance Survey Ireland" Survey No. 0038720 (OSI Aerial Data or OSI Lidar Data) & Survey No. 2021/OSI_NMA_180 (OSI Vector Data). All elevations are in metres and relate to OSI Geoid Model (OSGM02) Malin Head as defined by existing Project Control. All Co-ordinates are in Irish Transverse Mercator Grid (ITM) as defined by OSI active GPS station Tallaght College (TLLG).

Udarás Náisiúnta Iompair
National Transport Authority

Project Ireland
2040

Rev	Date	Dn	Chkd	App'd	Description
P01	30/09/2021	DM	SH	COD	
P02	11/10/2021	DM	SH	COD	
P03	10/12/2021	DM	SH	COD	

Date20/09/2021Scale1:5000 @ A1
1:10000 @ A3

Project CodeD+WP56Originator CodeARP

Engineering Designer

Drawn DMChecked SHApproved COD

QMS Code279933-00

Project TitleDART+ COASTAL NORTH

Drawing TitleCONSTRAINTS REPORT
AQUIFER VULNERABILITY
OPEN STREET MAP BASEMAP

Drawing File NameD+WP56-ARP-ZZ-NL-OR-EV-000513

Sheet Number13 of 19

Status902

RevP03

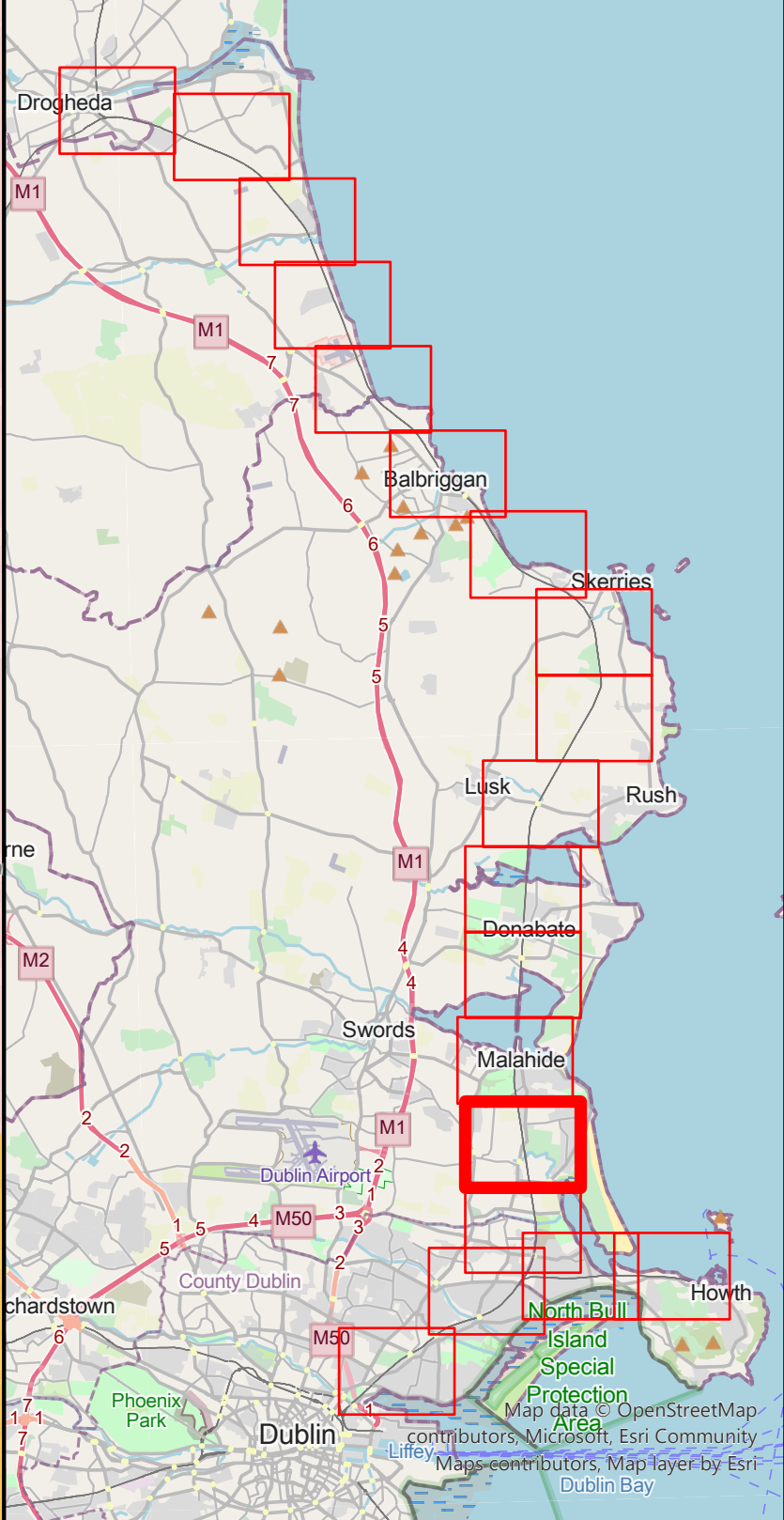
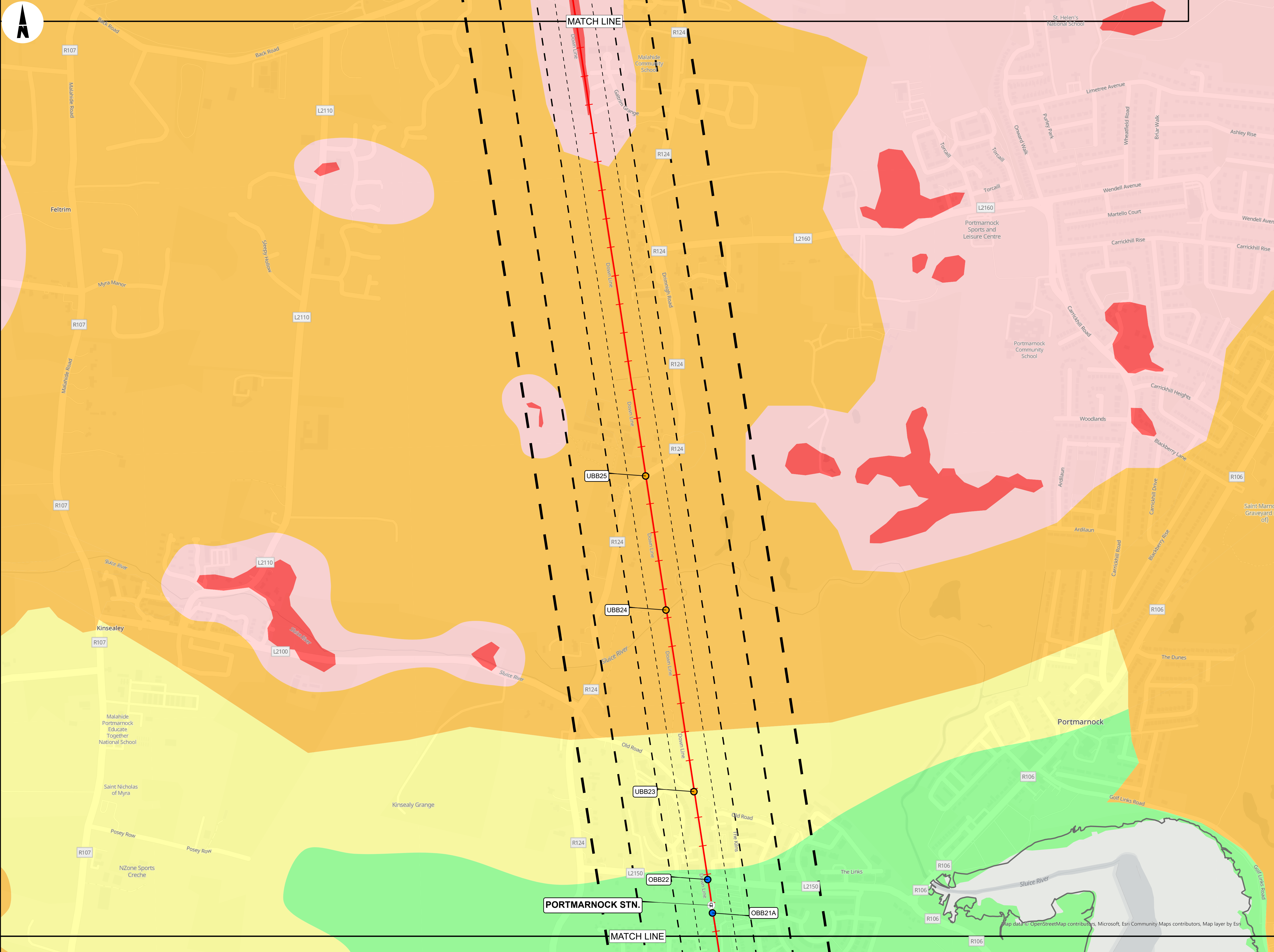

- LEGEND**
- RAILWAY STATIONS
 - BRIDGES
 - OVERBRIDGE
 - UNDERBRIDGE
 - RAILWAY LINE
 - BUFFERS
 - 50M
 - 100M
 - 200M
 - 300M
 - ADMINISTRATIVE BOUNDARY
 - COUNTY BOUNDARY
 - GROUNDWATER VULNERABILITY
 - ROCK AT OR NEAR SURFACE OR KARST
 - EXTREME
 - HIGH
 - MODERATE
 - LOW
 - WATER

Copyright
© Irish Rail (2021). This drawing is confidential and the copyright in it is owned by Irish Rail. This drawing must not be either loaned, copied or otherwise reproduced in whole or in part or used for any purpose without the prior permission of Irish Rail.

© OpenStreetMap contributors

© Ordnance Survey Ireland and Government of Ireland. All O.S. data used for plans are printed under "Copyright Ordnance Survey Ireland" Survey No. 0038720 (OSI Aerial Data or OSI Lidar Data) & Survey No. 2021/OSI_NMA_180 (OSI Vector Data). All elevations are in metres and relate to OSI Geoid Model (OSGM02) Malin Head as defined by existing Project Control. All Co-ordinates are in Irish Transverse Mercator Grid (ITM) as defined by OSI active GPS station Tallaght College (TLLG).



Rev	Date	Dm	Chk'd	App'd	Description
P01	30/09/2021	DM	SH	COD	
P02	11/10/2021	DM	SH	COD	
P03	10/12/2021	DM	SH	COD	

Client	
Iarnród Éireann Irish Rail	
Date	20/09/2021
Scale	1:5000 @ A1 1:10000 @ A3
Project Code	D+WP56
Originator Code	ARP

Engineering Designer			
ARUP			
Drawn	DM	Checked	SH
Approved		COD	
QMS Code	279933-00		

Project Title			
DART+ COASTAL NORTH			
Drawing Title			
CONSTRAINTS REPORT AQUIFER VULNERABILITY OPEN STREET MAP BASEMAP			
Drawing File Name	D+WP56-ARP-ZZ-NL-OR-EV-000514	Sheet Number	14 of 19
Status	902	Rev	P03

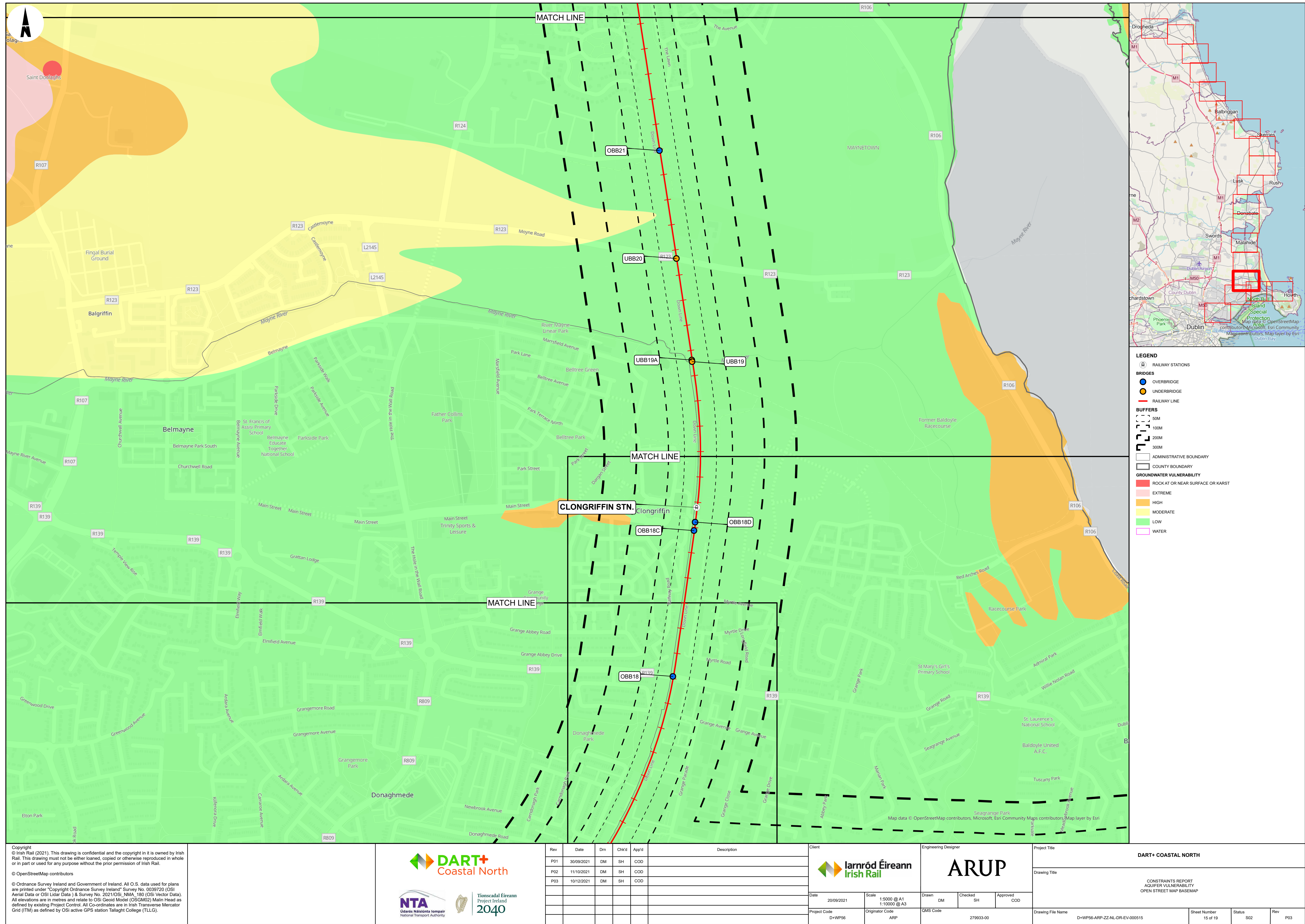

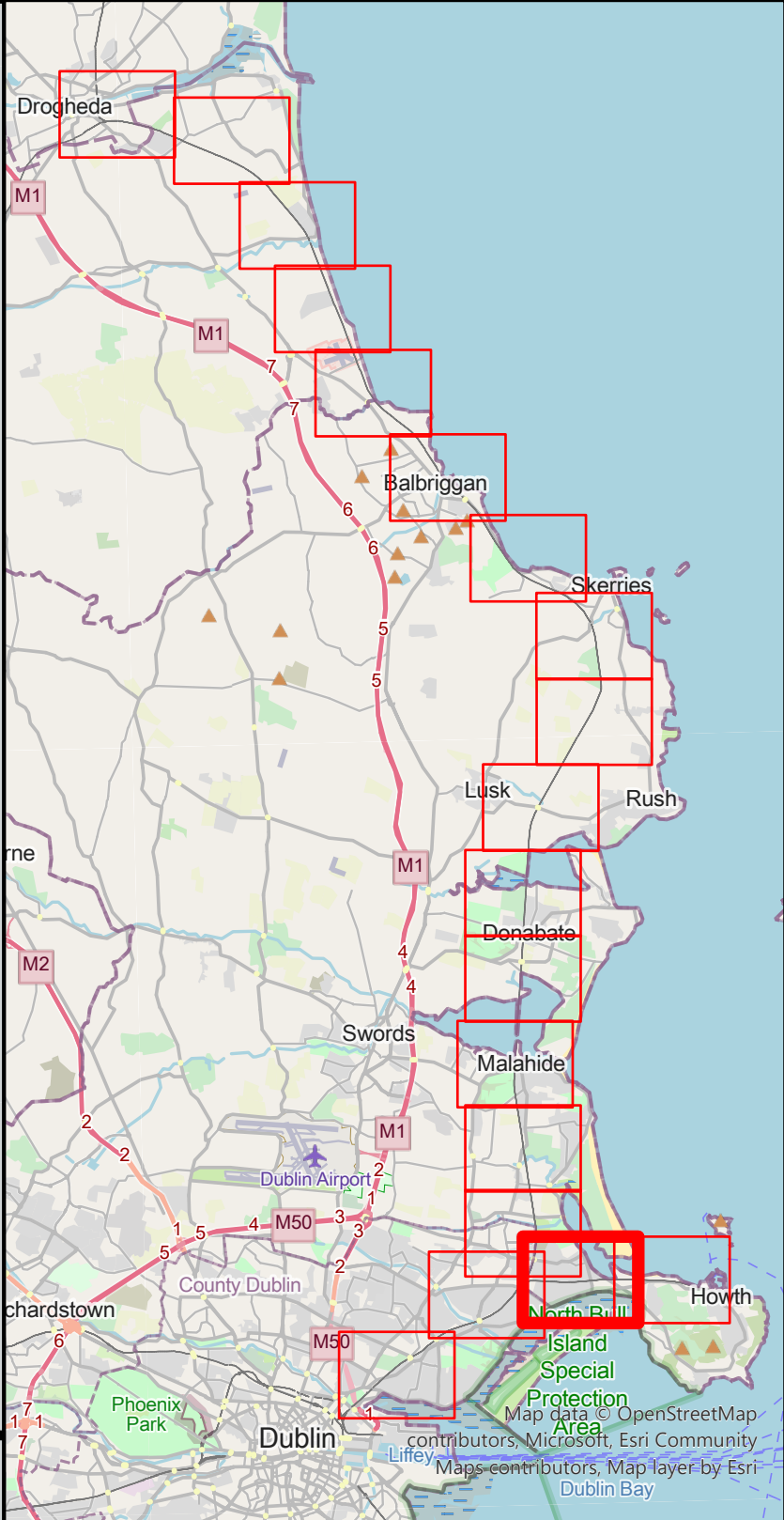
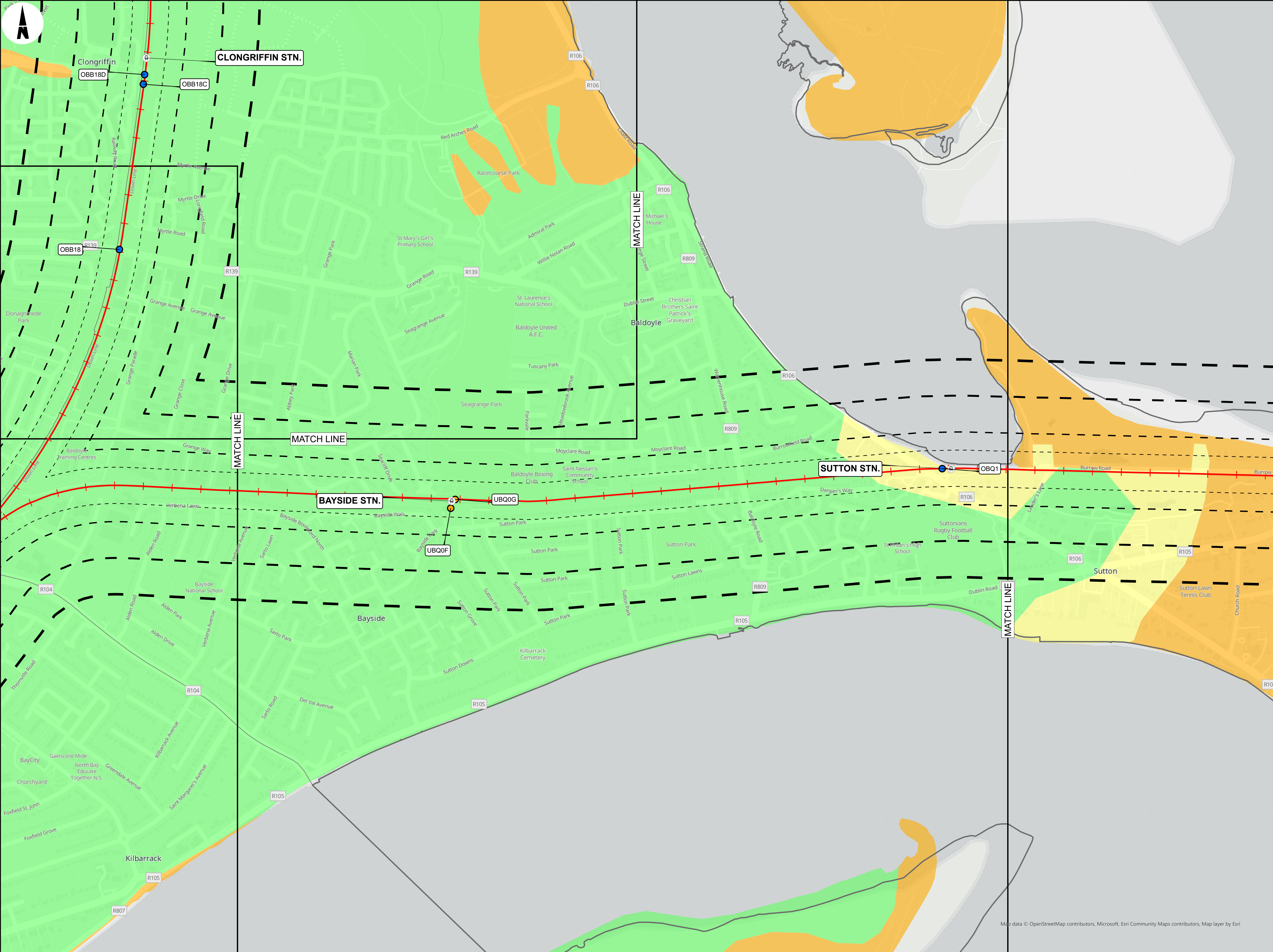

LEGEND

RAILWAY STATIONS

OVERBRIDGE

UNDERBRIDGE

RAILWAY LINE

50M

100M

200M

300M

ADMINISTRATIVE BOUNDARY

COUNTY BOUNDARY

GROUNDWATER VULNERABILITY

ROCK AT OR NEAR SURFACE OR KARST

EXTREME

HIGH

MODERATE

LOW

WATER

Copyright
© Irish Rail (2021). This drawing is confidential and the copyright in it is owned by Irish Rail. This drawing must not be either loaned, copied or otherwise reproduced in whole or in part or used for any purpose without the prior permission of Irish Rail.

© OpenStreetMap contributors

© Ordnance Survey Ireland and Government of Ireland. All O.S. data used for plans are printed under "Copyright Ordnance Survey Ireland" Survey No. 0039720 (OSi Aerial Data or OSi Lidar Data) & Survey No. 2021/OSi_NMA_180 (OSi Vector Data). All elevations are in metres and relate to OSi Geoid Model (OSGM02) Malin Head as defined by existing Project Control. All Co-ordinates are in Irish Transverse Mercator Grid (ITM) as defined by OSi active GPS station Tallaght College (TLLG).



Rev	Date	Dm	Chk'd	App'd	Description
P01	30/09/2021	DM	SH	COD	
P02	11/10/2021	DM	SH	COD	
P03	10/12/2021	DM	SH	COD	

Date20/09/2021

Scale1:5000 @ A1
1:10000 @ A3

Project CodeD+WP56

Originator CodeARP

Engineering Designer

DrawnDM

CheckedSH

ApprovedCOD

Client

Project TitleDART+ COASTAL NORTH

Drawing TitleCONSTRAINTS REPORT
AQUIFER VULNERABILITY
OPEN STREET MAP BASEMAP

Drawing File NameD+WP56-ARP-ZZ-NL-OR-EV-000516

Sheet Number16 of 19

Status902

RevP03

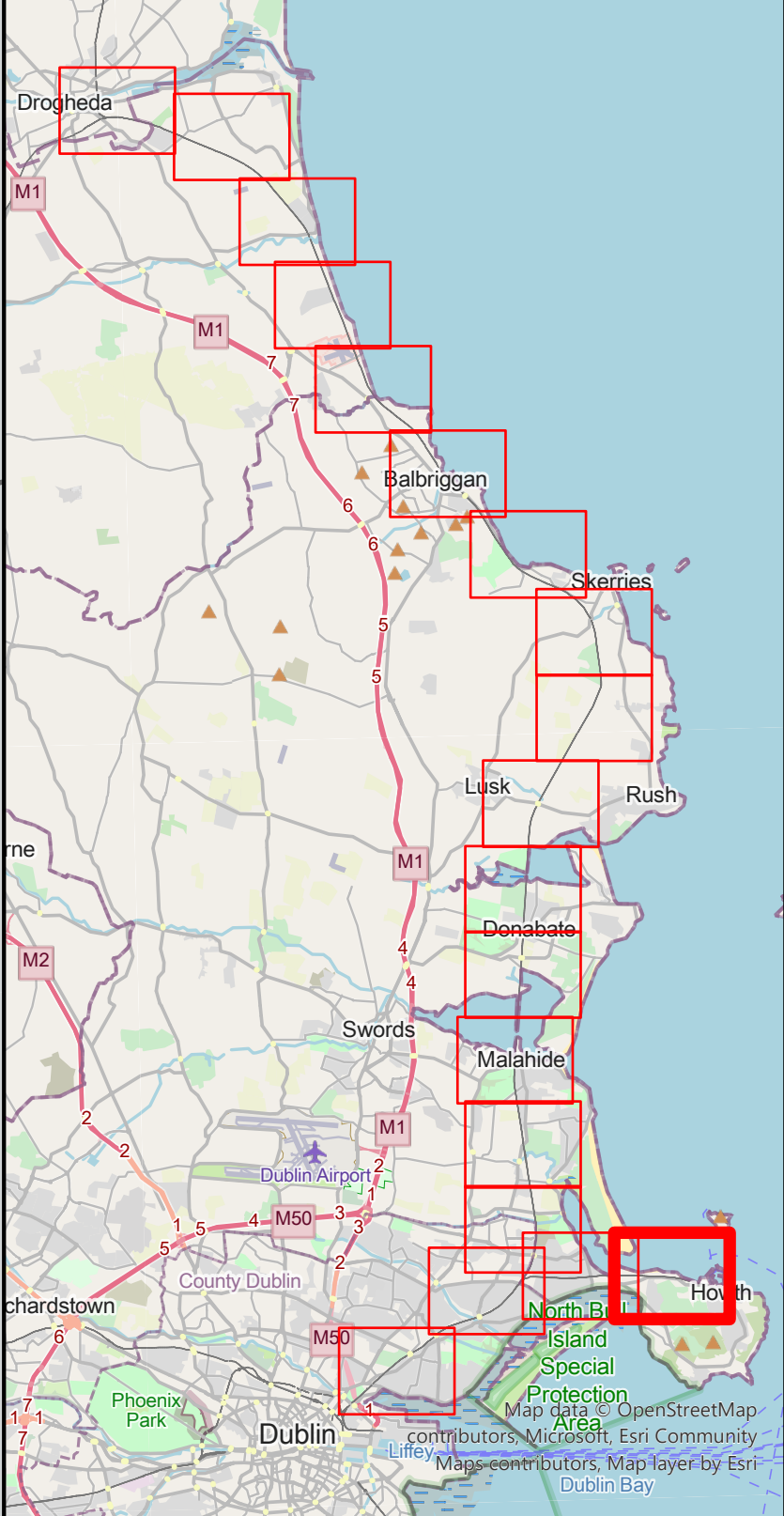
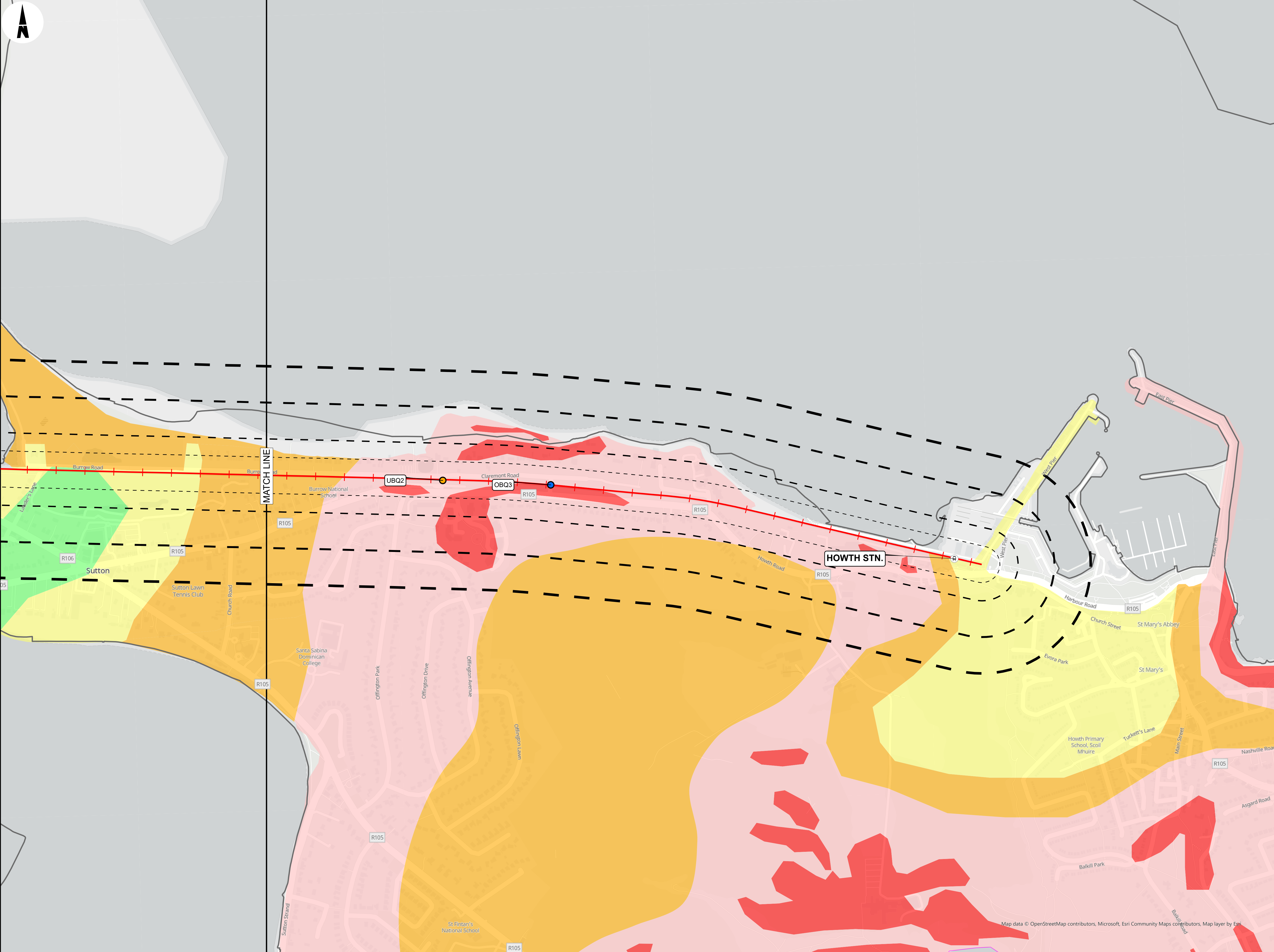

- LEGEND**
- RAILWAY STATIONS
 - BRIDGES
 - OVERBRIDGE
 - UNDERBRIDGE
 - RAILWAY LINE
 - BUFFERS
 - 50M
 - 100M
 - 200M
 - 300M
 - ADMINISTRATIVE BOUNDARY
 - COUNTY BOUNDARY
 - GROUNDWATER VULNERABILITY
 - ROCK AT OR NEAR SURFACE OR KARST
 - EXTREME
 - HIGH
 - MODERATE
 - LOW
 - WATER

Copyright
© Irish Rail (2021). This drawing is confidential and the copyright in it is owned by Irish Rail. This drawing must not be either loaned, copied or otherwise reproduced in whole or in part or used for any purpose without the prior permission of Irish Rail.

© OpenStreetMap contributors

© Ordnance Survey Ireland and Government of Ireland. All O.S. data used for plans are printed under "Copyright Ordnance Survey Ireland" Survey No. 0039720 (OSI Aerial Data or OSI Lidar Data) & Survey No. 2021/OSI_NMA_180 (OSI Vector Data). All elevations are in metres and relate to OSI Geoid Model (OSGM02) Malin Head as defined by existing Project Control. All Co-ordinates are in Irish Transverse Mercator Grid (ITM) as defined by OSI active GPS station Tallaght College (TLLG).

DART+
Coastal North

NTA
Udarás Náisiúnta Iompair
National Transport Authority



Tionscadal Éireann
Project Ireland
2040

Rev	Date	Dm	Chk'd	App'd	Description
P01	30/09/2021	DM	SH	COD	
P02	11/10/2021	DM	SH	COD	
P03	10/12/2021	DM	SH	COD	

larnród Éireann
Irish Rail

Date	20/09/2021	Scale	1:5000 @ A1 1:10000 @ A3
Project Code	D+WP56	Originator Code	ARP

Engineering Designer
ARUP





Drawn	DM	Checked	SH	Approved	COD
QMS Code	279933-00				

Project Title
DART+ COASTAL NORTH

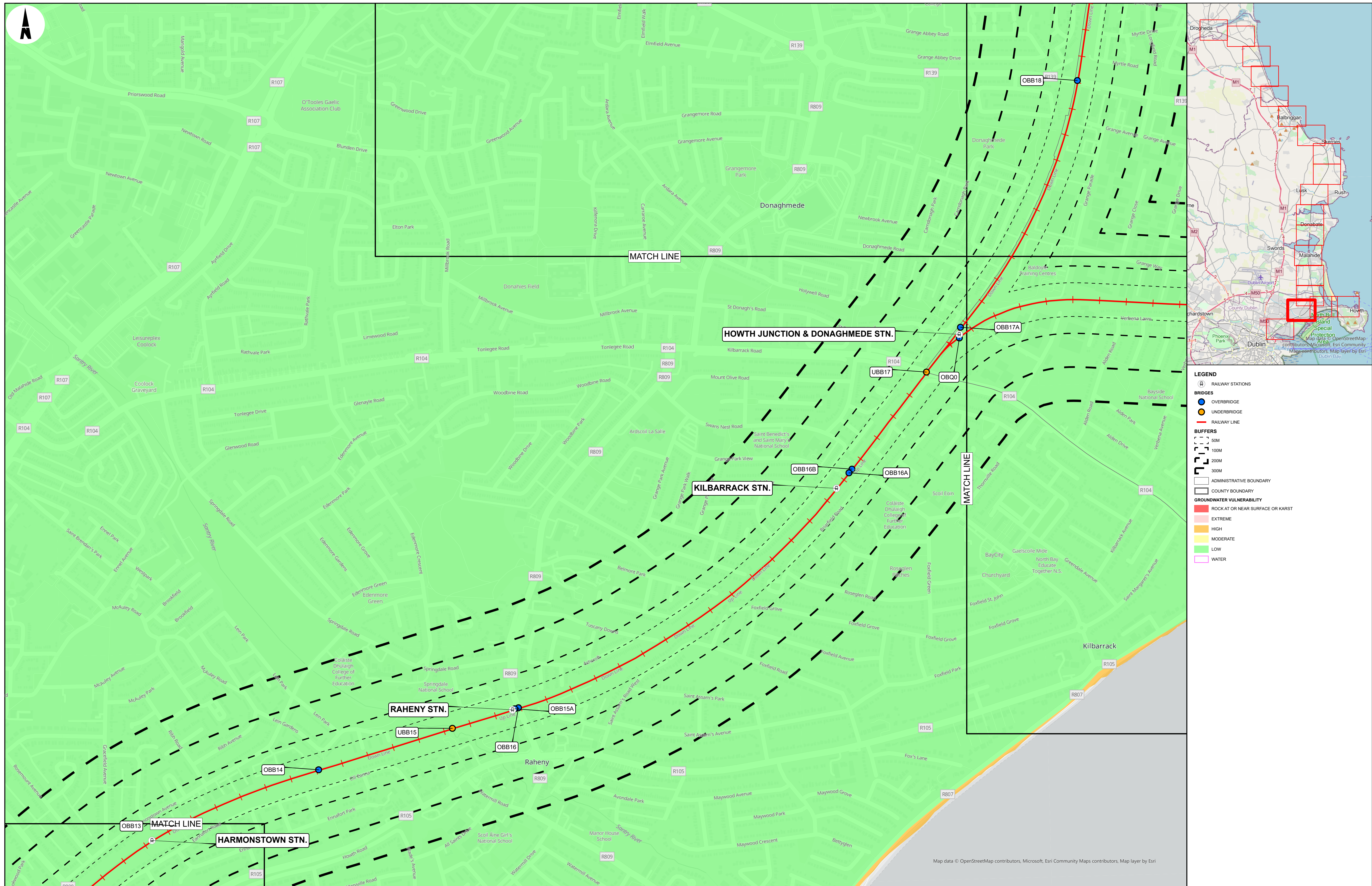
Drawing Title
CONSTRAINTS REPORT
AQUIFER VULNERABILITY
OPEN STREET MAP BASEMAP

Drawing File Name	D+WP56-ARP-ZZ-NL-OR-EV-000517	Sheet Number	17 of 19	Status	902	Rev	P03
-------------------	-------------------------------	--------------	----------	--------	-----	-----	-----



<p>Copyright</p> <p>© Irish Rail (2021). This drawing is confidential and the copyright in it is owned by Irish Rail. This drawing must not be either loaned, copied or otherwise reproduced in whole or in part or used for any purpose without the prior permission of Irish Rail.</p> <p>© OpenStreetMap contributors</p> <p>© Ordnance Survey Ireland and Government of Ireland. All O.S. data used for plans are printed under "Copyright Ordnance Survey Ireland" Survey No. 0038720 (OSI Aerial Data or OSI Lidar Data) & Survey No. 2021/OSI_NMA_180 (OSI Vector Data). All elevations are in metres and relate to OSI Geoid Model (CSG02) Mean Head as defined by existing Project Control. All Co-ordinates are in Irish Transverse Mercator Grid (ITM) as defined by OSI active GPS station Tallaght College (TLG0).</p>	<div><div></div><div><p>Udarás Náisiúnta Iompair National Transport Authority</p></div><div></div></div>	<table><tr><th>Rev</th><th>Date</th><th>Dm</th><th>Chk'd</th><th>App'd</th><th>Description</th></tr><tr><td>P01</td><td>30/09/2021</td><td>DM</td><td>SH</td><td>COD</td><td></td></tr><tr><td>P02</td><td>11/10/2021</td><td>DM</td><td>SH</td><td>COD</td><td></td></tr><tr><td>P03</td><td>10/12/2021</td><td>DM</td><td>SH</td><td>COD</td><td></td></tr><tr><td></td><td></td><td></td><td></td><td></td><td></td></tr><tr><td></td><td></td><td></td><td></td><td></td><td></td></tr><tr><td></td><td></td><td></td><td></td><td></td><td></td></tr><tr><td></td><td></td><td></td><td></td><td></td><td></td></tr><tr><td></td><td></td><td></td><td></td><td></td><td></td></tr></table>	Rev	Date	Dm	Chk'd	App'd	Description	P01	30/09/2021	DM	SH	COD		P02	11/10/2021	DM	SH	COD		P03	10/12/2021	DM	SH	COD																																<div><div></div><div><p>Date</p><p>20/09/2021</p><p>Scale</p><p>1:5000 @ A1 1:10000 @ A3</p><p>Project Code</p><p>D+WP56</p></div><div><p>Client</p><p>Engineering Designer</p><p>Drawn</p><p>DM</p><p>Checked</p><p>SH</p><p>Approved</p><p>COD</p><p>Originator Code</p><p>ARP</p><p>QMS Code</p><p>279933-00</p></div></div>	<div><p>Project Title</p><p>DART+ COASTAL NORTH</p><p>Drawing Title</p><p>CONSTRAINTS REPORT AQUIFER VULNERABILITY OPEN STREET MAP BASEMAP</p><p>Drawing File Name</p><p>D+WP56-ARP-ZZ-NL-DR-EV-000518</p><p>Sheet Number</p><p>18 of 19</p><p>Status</p><p>S02</p><p>Rev</p><p>P03</p></div>
Rev	Date	Dm	Chk'd	App'd	Description																																																					
P01	30/09/2021	DM	SH	COD																																																						
P02	11/10/2021	DM	SH	COD																																																						
P03	10/12/2021	DM	SH	COD																																																						

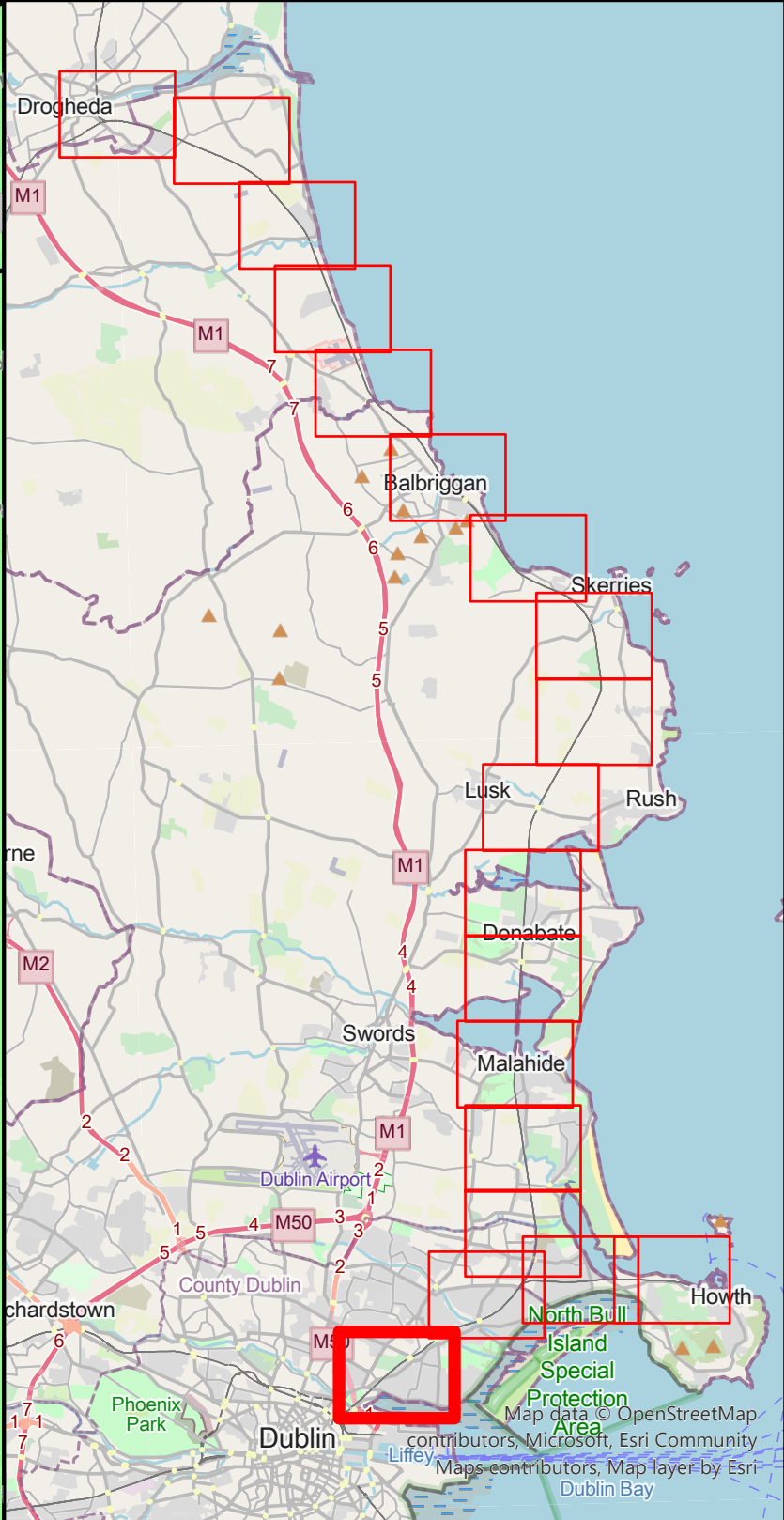
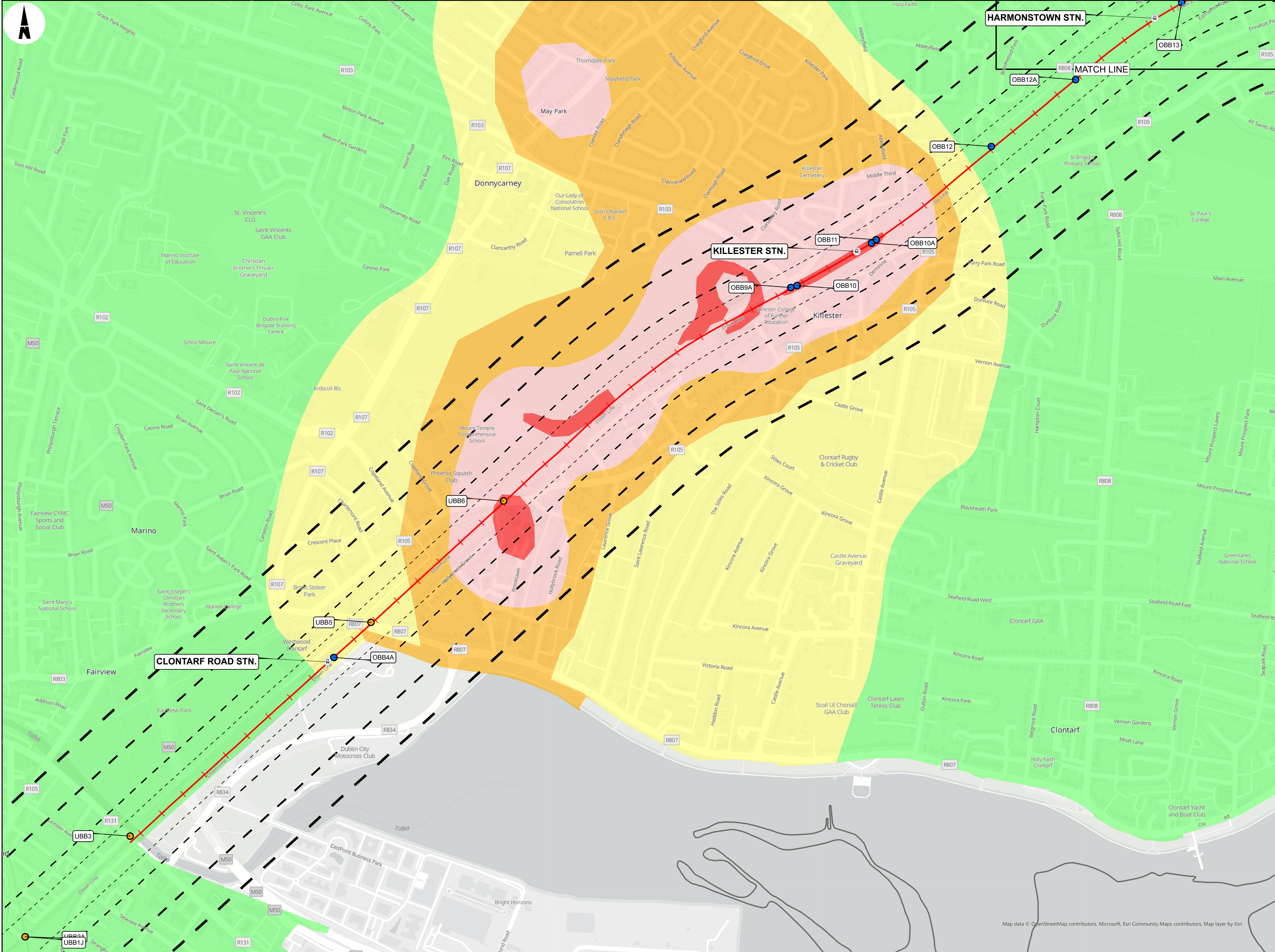

- LEGEND**
- RAILWAY STATIONS
 - BRIDGES
 - OVERBRIDGE
 - UNDERBRIDGE
 - RAILWAY LINE
 - BUFFERS
 - 50M
 - 100M
 - 200M
 - 300M
 - ADMINISTRATIVE BOUNDARY
 - COUNTY BOUNDARY
 - GROUNDWATER VULNERABILITY
 - ROCK AT OR NEAR SURFACE OR KARST
 - EXTREME
 - HIGH
 - MODERATE
 - LOW
 - WATER

Copyright
© Irish Rail (2021). This drawing is confidential and the copyright in it is owned by Irish Rail. This drawing must not be either loaned, copied or otherwise reproduced in whole or in part or used for any purpose without the prior permission of Irish Rail.

© OpenStreetMap contributors

© Ordnance Survey Ireland and Government of Ireland. All O.S. data used for plans are printed under "Copyright Ordnance Survey Ireland" Survey No. 0030720 (OSI Aerial Data or OSI Lidar Data) & Survey No. 2021/OSI_NMA_180 (OSI Vector Data). All elevations are in metres and relate to OSI Geoid Model (OSGM02) Mean Head as defined by existing Project Control. All Co-ordinates are in Irish Transverse Mercator Grid (ITM) as defined by OSI active GPS station Tallaght College (TLLG).



Tionscadal Éireann
Project Ireland
2040

Rev	Date	Dn	Chk'd	App'd	Description
P01	30/09/2021	DM	SH	COD	
P02	11/10/2021	DM	SH	COD	
P03	10/12/2021	DM	SH	COD	

Client	
Iarnród Éireann Irish Rail	
Date	20/09/2021
Scale	1:5000 @ A1 1:10000 @ A3
Project Code	D+WP56
Originator Code	ARP

Engineering Designer	
ARUP	
Drawn	DM
Checked	SH
Approved	COD
OMS Code	
279933-00	

Project Title	
DART+ COASTAL NORTH	
Drawing Title	
CONSTRAINTS REPORT AQUIFER VULNERABILITY OPEN STREET MAP BASEMAP	
Drawing File Name	D+WP56-ARP-ZZ-NL-OR-EV-000519
Sheet Number	19 of 19
Status	902
Rev	P03