

LEGEND SITE CLEARANCE

	PROPOSED OVERBRIDGE / UNDERBRIDGE		EXISTING GATE TO BE REMOVED
	RECONSTRUCTED OVERBRIDGE / UNDERBRIDGE		EXISTING WALL
	OVERBRIDGE / UNDERBRIDGE TO BE DEMOLISHED		FENCES EXISTING
	OVERBRIDGE / UNDERBRIDGE / CULVERTS		FENCES PROJECTED
	TREE or VEGETATION EXISTING		FENCES REMOVED
	TREE or VEGETATION TO BE MAINTAINED		BUILDING TO BE DEMOLISHED
	TREE or VEGETATION TO BE REMOVED		RUNNING LINES/P&C NO CHANGES
	DEVELOPMENT BOUNDARY		PROPOSED SLAB TRACK
	GENERAL SITE CLEARANCE		RUNNING LINES/P&C TO SLEW/REMOVE

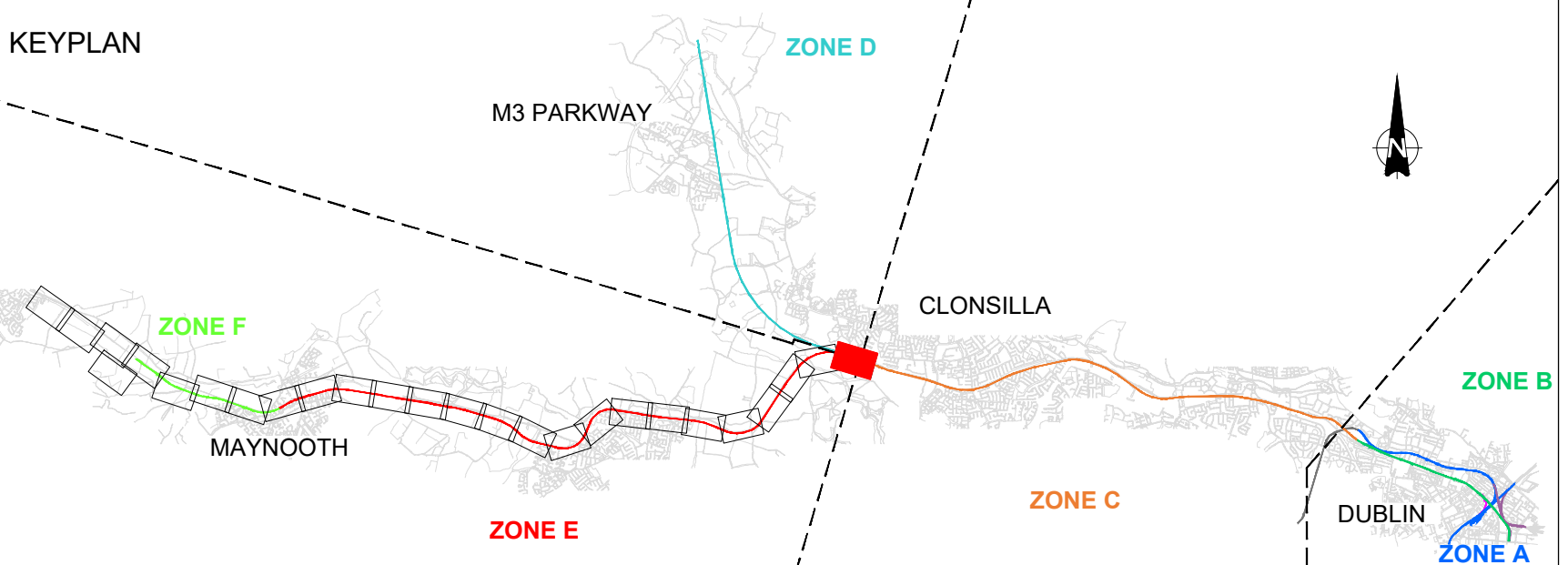

V01	April 2022	PLANNING ISSUE	RCA	LAN	CCH
REV.	DATE	DESCRIPTION	PRODUCED BY	REVIEWED BY	APPROVED BY
© Irish Rail (2020). This drawing is confidential and the copyright in it is owned by Irish Rail. This drawing must not be either loaned, copied or otherwise reproduced in whole or in part or used for any purpose without the prior permission of Irish Rail. © Ordnance Survey Ireland and Government of Ireland. All O.S. data used for plans are printed under "Copyright Ordnance Survey Ireland" Survey No. 0039720 (OSI Aerial Data or OSI Lidar Data) & Survey No. 2020OS_NMA_180 (OSI Vector Data). All elevations are in metres and relate to OSI Geoid Model (OSGM02) Mean Head as defined by existing Project Control. All Coordinates are in Irish Transverse Mercator Grid (ITM) as defined by OSI active GPS station Tallaght College (TL19).					

Client

Consultant

Project

Drawing Title

PROJECT GENERAL LAYOUT
SITE CLEARANCE ZONE E & F
CLONSILLA JCT TO MAYNOOTH DEPOT

Scale:
1:1000 @ A1 1:2000 @ A3

Drawing Number | Project | Originator | Discipline | Location | Type | Role | Number | Phase
MAY MDC LMA SC06 DR Y 0001 D

Date: April 2022 | Job No: P/101086 | Status: F1-Approved & accepted | Rev: V01 | Sheet: 1 of 26

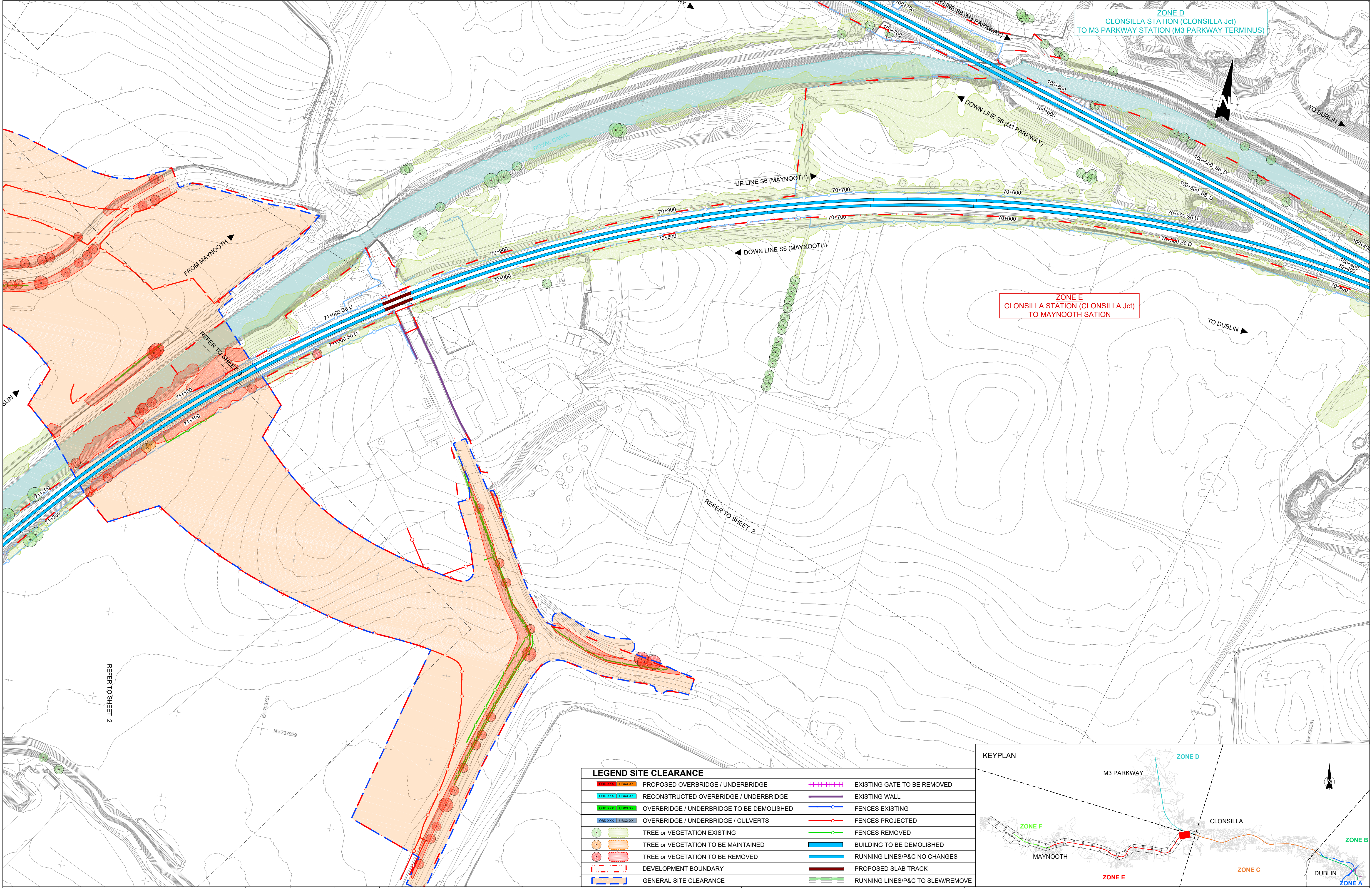

LEGEND SITE CLEARANCE

	PROPOSED OVERBRIDGE / UNDERBRIDGE		EXISTING GATE TO BE REMOVED
	RECONSTRUCTED OVERBRIDGE / UNDERBRIDGE		EXISTING WALL
	OVERBRIDGE / UNDERBRIDGE TO BE DEMOLISHED		FENCES EXISTING
	OVERBRIDGE / UNDERBRIDGE / CULVERTS		FENCES PROJECTED
	TREE or VEGETATION EXISTING		FENCES REMOVED
	TREE or VEGETATION TO BE MAINTAINED		BUILDING TO BE DEMOLISHED
	TREE or VEGETATION TO BE REMOVED		RUNNING LINES/P&C NO CHANGES
	DEVELOPMENT BOUNDARY		PROPOSED SLAB TRACK
	GENERAL SITE CLEARANCE		RUNNING LINES/P&C TO SLEW/REMOVE

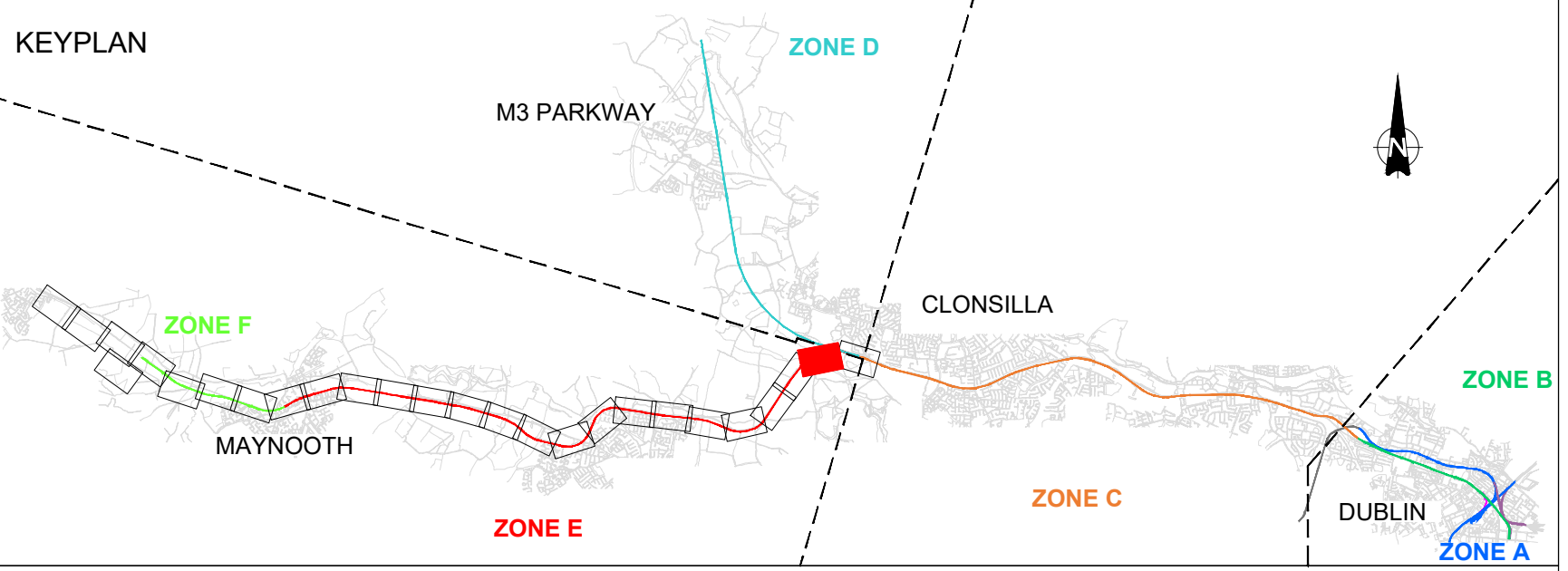

V01	April 2022	PLANNING ISSUE	RCA	LAN	CCH
REV.	DATE	DESCRIPTION	PRODUCED BY	REVIEWED BY	APPROVED BY
© Irish Rail (2020). This drawing is confidential and the copyright in it is owned by Irish Rail. This drawing must not be either loaned, copied or otherwise reproduced in whole or in part or used for any purpose without the prior permission of Irish Rail. © Ordnance Survey Ireland and Government of Ireland. All O.S. data used for plans are printed under "Copyright Ordnance Survey Ireland" Survey No. 0039720 (OSI Aerial Data or OSI Lidar Data) & Survey No. 2020OSI_NMA_180 (OSI Vector Data). All elevations are in metres and relate to OSI Geoid Model (OSGM02) Mean Head as defined by existing Project Control. All Coordinates are in Irish Transverse Mercator Grid (ITM) as defined by OSI active GPS station Tallaght College (TL1G).					

Client

Consultant

Tionscadal Éireann
Project Ireland
2040

NTA
Údarás Náisiúnta Iompar
National Transport Authority

Irish Rail

IDOM

ROD
ROUGHAN & O'DONOVAN

Project

DART+
West

Drawing Title

PROJECT GENERAL LAYOUT
SITE CLEARANCE ZONE E & F
CLONSILLA JCT TO MAYNOOTH DEPOT

Scale:
1:1000 @ A1 1:2000 @ A3

Drawing Number | Project | Originator | Discipline | Location | Type | Role | Number | Phase
MAY MDC LMA SC06 DR Y 0001 D

Date: April 2022 | Job No: P/101086 | Status: F1-Approved & accepted | Rev: V01 | Sheet: 2 of 26

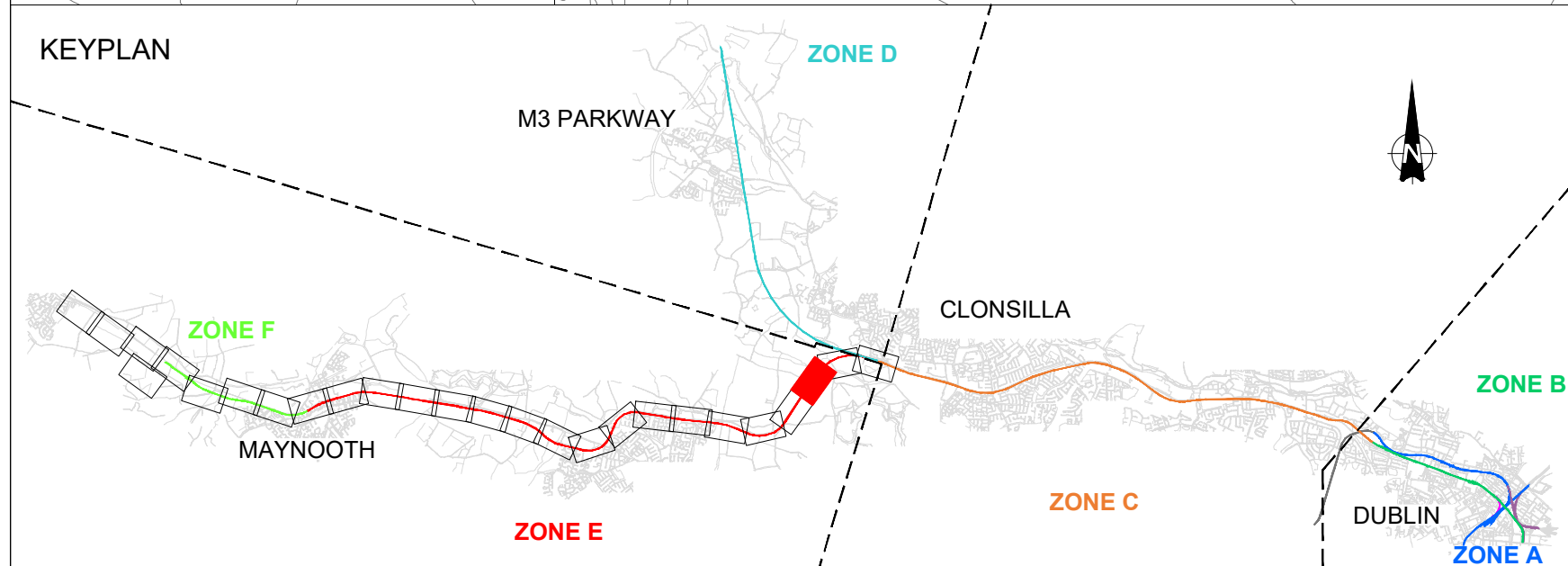
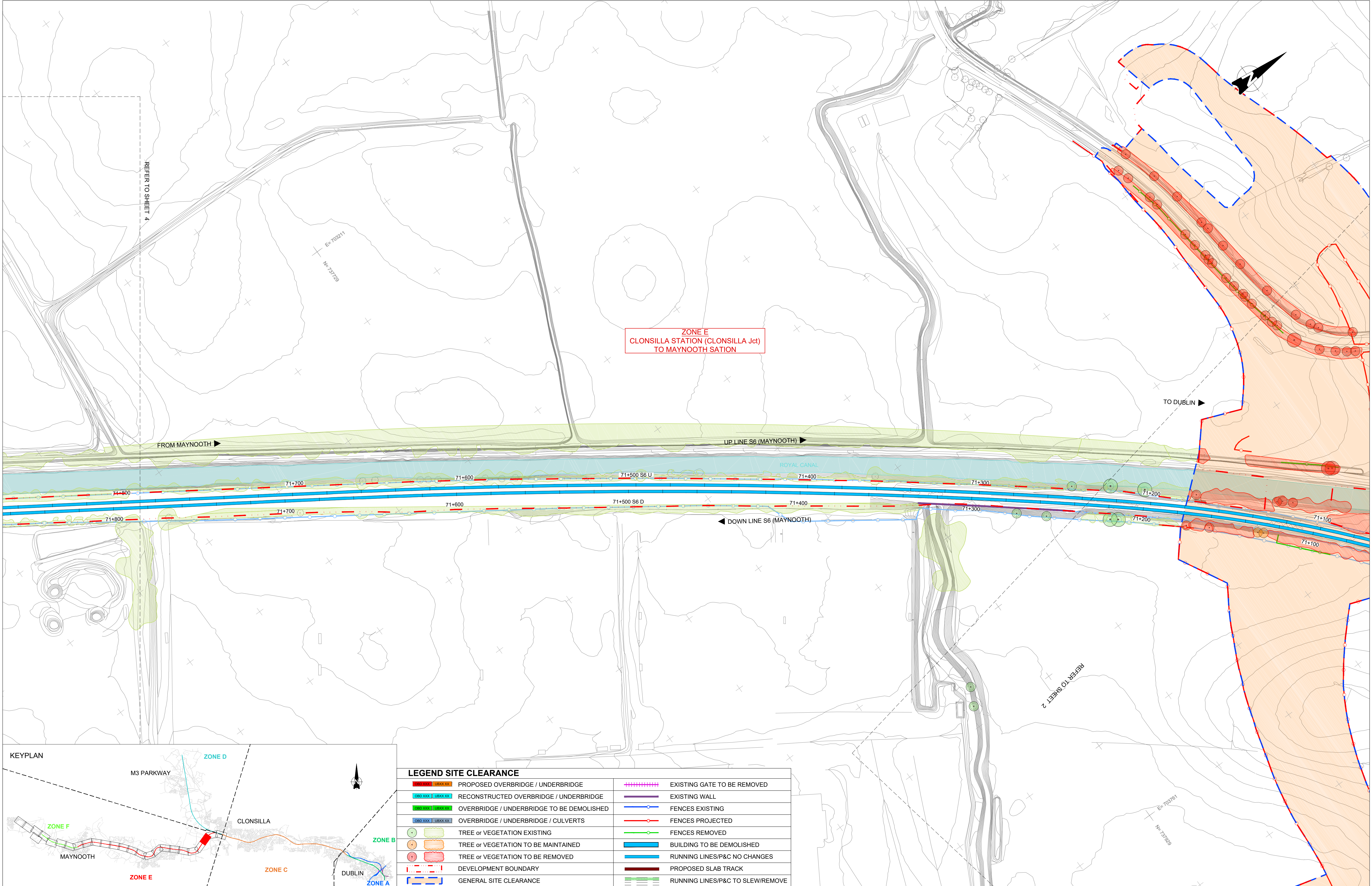

LEGEND SITE CLEARANCE			
	PROPOSED OVERBRIDGE / UNDERBRIDGE		EXISTING GATE TO BE REMOVED
	RECONSTRUCTED OVERBRIDGE / UNDERBRIDGE		EXISTING WALL
	OVERBRIDGE / UNDERBRIDGE TO BE DEMOLISHED		FENCES EXISTING
	OVERBRIDGE / UNDERBRIDGE / CULVERTS		FENCES PROJECTED
	TREE or VEGETATION EXISTING		FENCES REMOVED
	TREE or VEGETATION TO BE MAINTAINED		BUILDING TO BE DEMOLISHED
	TREE or VEGETATION TO BE REMOVED		RUNNING LINES/P&C NO CHANGES
	DEVELOPMENT BOUNDARY		PROPOSED SLAB TRACK
	GENERAL SITE CLEARANCE		RUNNING LINES/P&C TO SLEW/REMOVE

V01	April 2022	PLANNING ISSUE	RCA	LAN	CCH
REV.	DATE	DESCRIPTION	PRODUCED BY	REVIEWED BY	APPROVED BY
© Irish Rail (2020). This drawing is confidential and the copyright in it is owned by Irish Rail. This drawing must not be either loaned, copied or otherwise reproduced in whole or in part or used for any purpose without the prior permission of Irish Rail. © Ordnance Survey Ireland and Government of Ireland. All O.S. data used for plans are printed under "Copyright Ordnance Survey Ireland" Survey No. 0039720 (OSI Aerial Data or OSI Lidar Data) & Survey No. 2020OSI_NMA_180 (OSI Vector Data). All elevations are in metres and relate to OSI Geoid Model (OSGM02) Mean Head as defined by existing Project Control. All Coordinates are in Irish Transverse Mercator Grid (ITM) as defined by OSI active GPS station Tallaght College (TL19).					

Client

Consultant

Project

Drawing Title

PROJECT GENERAL LAYOUT
SITE CLEARANCE ZONE E & F
CLONSILLA JCT TO MAYNOOTH DEPOT

Scale:
1:1000 @ A1 1:2000 @ A3

Drawing Number | Project | Originator | Discipline | Location | Type | Role | Number | Phase
MAY MDC LMA SC06 DR Y 0001 D

Date: April 2022

Job No: P/101086

Status: F1-Approved & accepted

Rev: V01

Sheet: 3 of 26

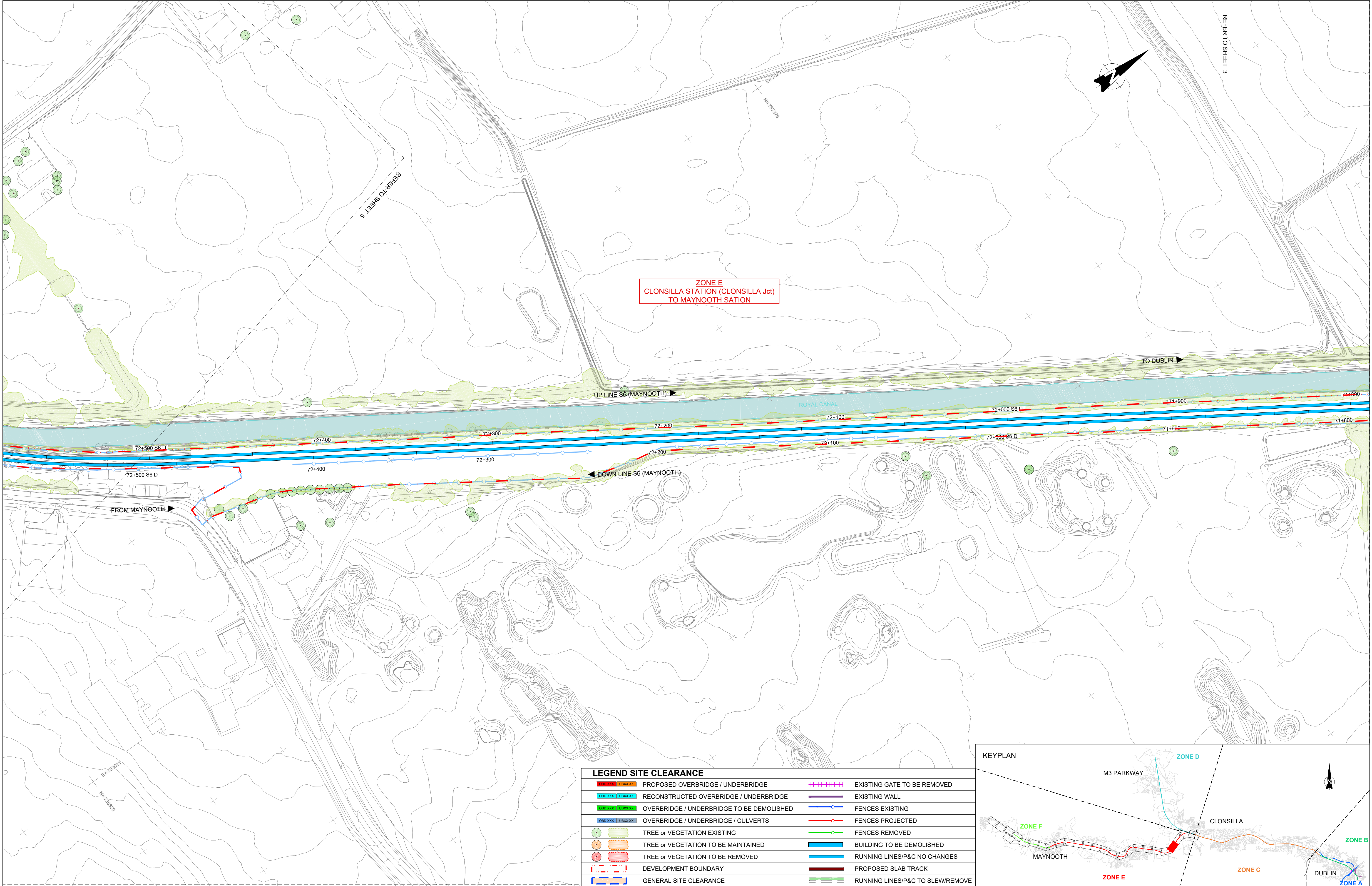

LEGEND SITE CLEARANCE			
	PROPOSED OVERBRIDGE / UNDERBRIDGE		EXISTING GATE TO BE REMOVED
	RECONSTRUCTED OVERBRIDGE / UNDERBRIDGE		EXISTING WALL
	OVERBRIDGE / UNDERBRIDGE TO BE DEMOLISHED		FENCES EXISTING
	OVERBRIDGE / UNDERBRIDGE / CULVERTS		FENCES PROJECTED
	TREE or VEGETATION EXISTING		FENCES REMOVED
	TREE or VEGETATION TO BE MAINTAINED		BUILDING TO BE DEMOLISHED
	TREE or VEGETATION TO BE REMOVED		RUNNING LINES/P&C NO CHANGES
	DEVELOPMENT BOUNDARY		PROPOSED SLAB TRACK
	GENERAL SITE CLEARANCE		RUNNING LINES/P&C TO SLEW/REMOVE

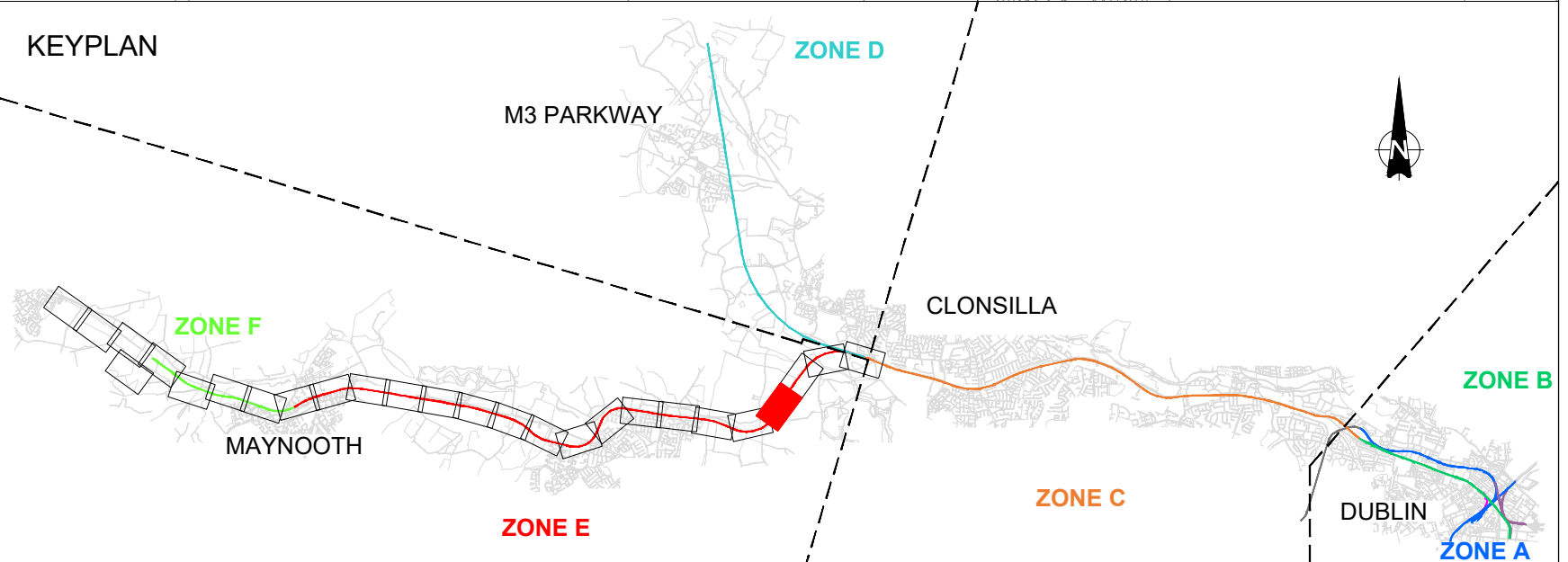

V01	April 2022	PLANNING ISSUE	RCA	LAN	CCH
REV.	DATE	DESCRIPTION	PRODUCED BY	REVIEWED BY	APPROVED BY
© Irish Rail (2020). This drawing is confidential and the copyright in it is owned by Irish Rail. This drawing must not be either loaned, copied or otherwise reproduced in whole or in part or used for any purpose without the prior permission of Irish Rail. © Ordnance Survey Ireland and Government of Ireland. All O.S. data used for plans are printed under "Copyright Ordnance Survey Ireland" Survey No. 0039720 (OSi Aerial Data or OSi Lidar Data) & Survey No. 2020OSI_NMA_180 (OSi Vector Data). All elevations are in metres and relate to OSi Geoid Model (OSGM02) Mean Head as defined by existing Project Control. All Coordinates are in Irish Transverse Mercator Grid (ITM) as defined by OSi active GPS station Tallaght College (TL1G).					

Client

Consultant

Project

Drawing Title

PROJECT GENERAL LAYOUT
SITE CLEARANCE ZONE E & F
CLONSILLA JCT TO MAYNOOTH DEPOT

Scale:

1:1000 @ A1 1:2000 @ A3

Drawing Number

Project | Originator | Discipline | Location | Type | Role | Number | Phase
MAY MDC LMA SC06 DR Y 0001 D

Date:

April 2022

Job No:

P/101086

Status:

F1-Approved & accepted

Rev:

V01

Sheet:

4 of 26

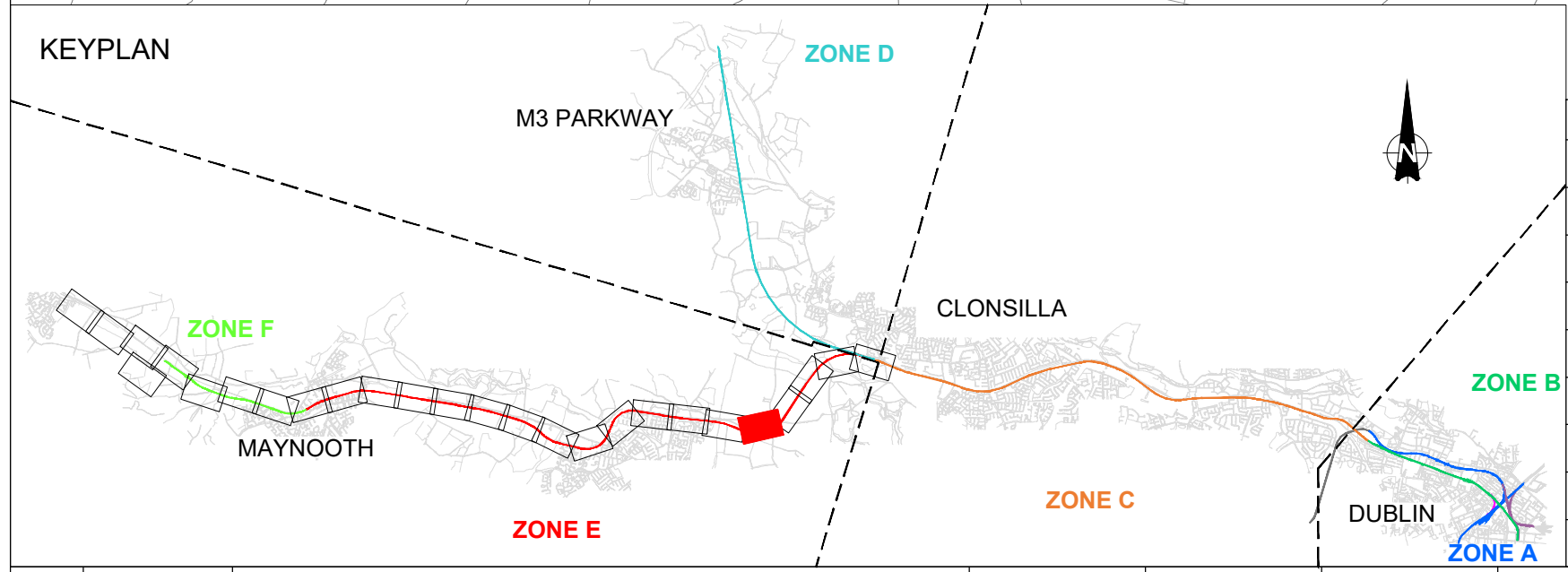
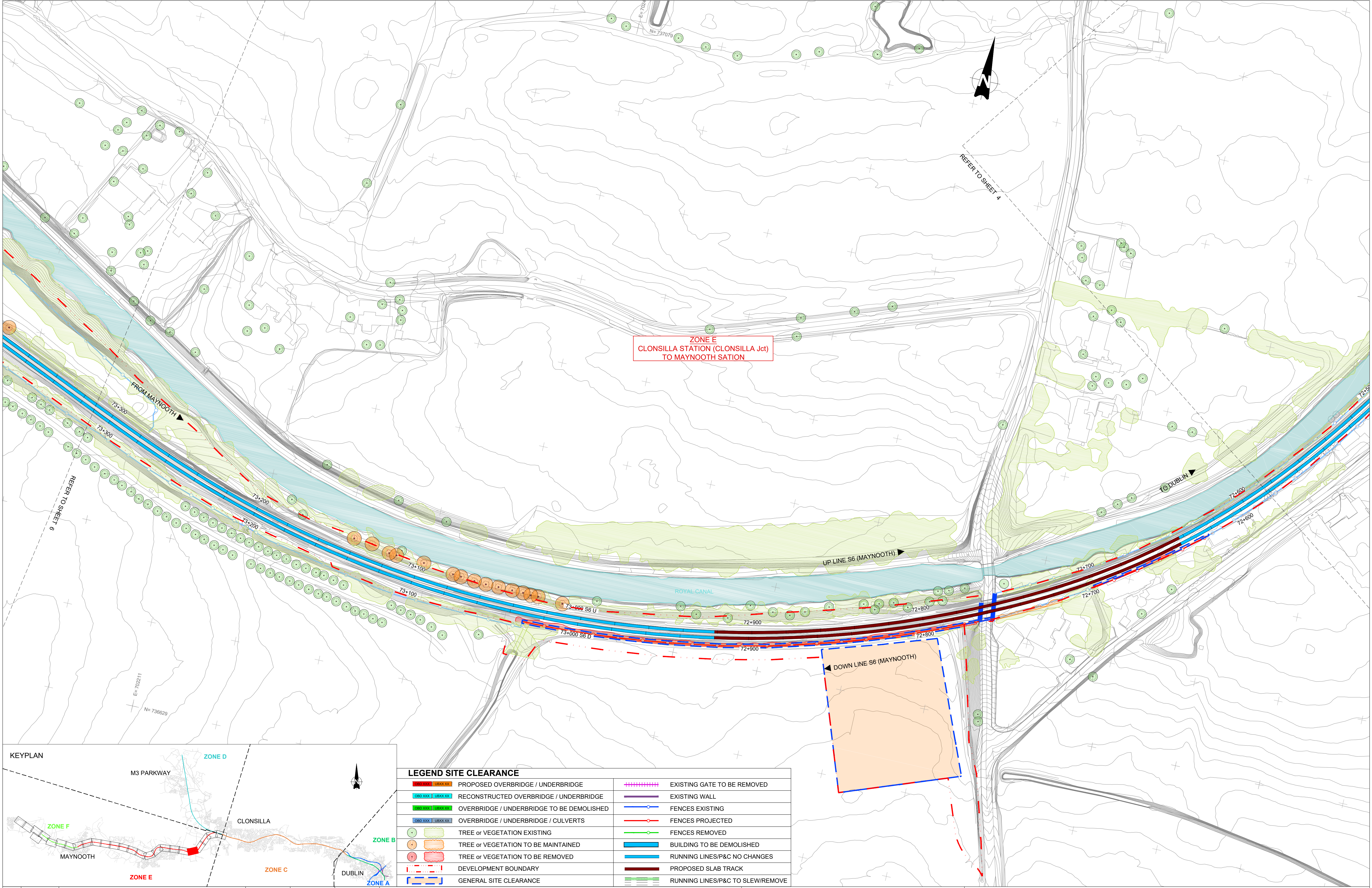

LEGEND SITE CLEARANCE			
	PROPOSED OVERBRIDGE / UNDERBRIDGE		EXISTING GATE TO BE REMOVED
	RECONSTRUCTED OVERBRIDGE / UNDERBRIDGE		EXISTING WALL
	OVERBRIDGE / UNDERBRIDGE TO BE DEMOLISHED		FENCES EXISTING
	OVERBRIDGE / UNDERBRIDGE / CULVERTS		FENCES PROJECTED
	TREE or VEGETATION EXISTING		FENCES REMOVED
	TREE or VEGETATION TO BE MAINTAINED		BUILDING TO BE DEMOLISHED
	TREE or VEGETATION TO BE REMOVED		RUNNING LINES/P&C NO CHANGES
	DEVELOPMENT BOUNDARY		PROPOSED SLAB TRACK
	GENERAL SITE CLEARANCE		RUNNING LINES/P&C TO SLEW/REMOVE

V01	April 2022	PLANNING ISSUE	RCA	LAN	CCH
REV.	DATE	DESCRIPTION	PRODUCED BY	REVIEWED BY	APPROVED BY
© Irish Rail (2020). This drawing is confidential and the copyright in it is owned by Irish Rail. This drawing must not be either loaned, copied or otherwise reproduced in whole or in part or used for any purpose without the prior permission of Irish Rail. © Ordnance Survey Ireland and Government of Ireland. All O.S. data used for plans are printed under "Copyright Ordnance Survey Ireland" Survey No. 0039720 (OSI Aerial Data or OSI Lidar Data) & Survey No. 2020OSI_NMA_190 (OSI Vector Data). All elevations are in metres and relate to OSI Geoid Model (OSGM02) Mean Head as defined by existing Project Control. All Coordinates are in Irish Transverse Mercator Grid (ITM) as defined by OSI active GPS station Tallaght College (TLG9).					

Client

Consultant

Project

Drawing Title

PROJECT GENERAL LAYOUT
SITE CLEARANCE ZONE E & F
CLONSILLA JCT TO MAYNOOTH DEPOT

Scale:
1:1000 @ A1 1:2000 @ A3

Drawing Number | Project | Originator | Discipline | Location | Type | Role | Number | Phase

MAY MDC LMA SC06 DR Y 0001 D

Date: April 2022

Job No: P/101086

Status: F1-Approved & accepted

Rev: V01

Sheet: 5 of 26

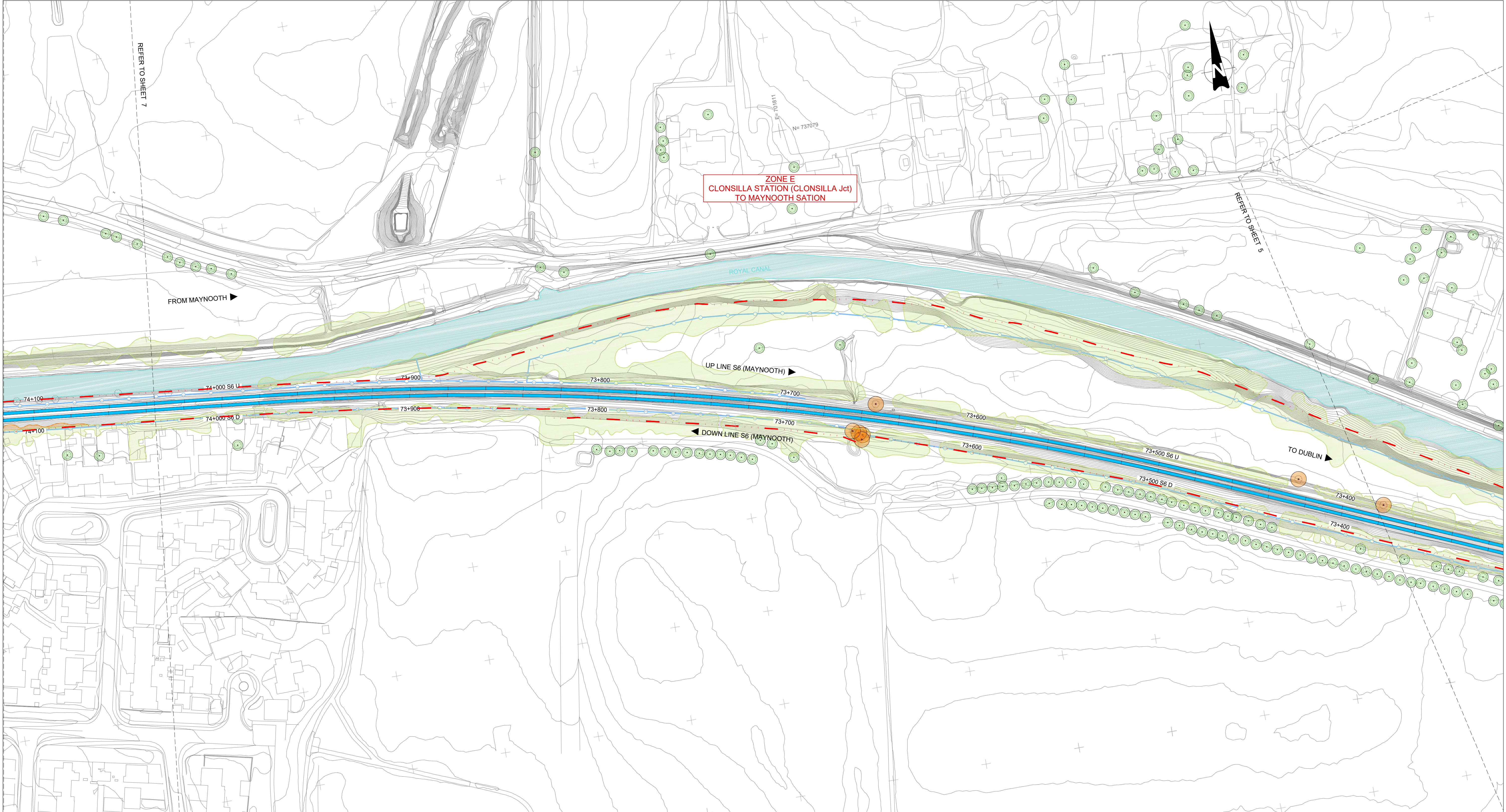

LEGEND SITE CLEARANCE

	PROPOSED OVERBRIDGE / UNDERBRIDGE		EXISTING GATE TO BE REMOVED
	RECONSTRUCTED OVERBRIDGE / UNDERBRIDGE		EXISTING WALL
	OVERBRIDGE / UNDERBRIDGE TO BE DEMOLISHED		FENCES EXISTING
	OVERBRIDGE / UNDERBRIDGE / CULVERTS		FENCES PROJECTED
	TREE or VEGETATION EXISTING		FENCES REMOVED
	TREE or VEGETATION TO BE MAINTAINED		BUILDING TO BE DEMOLISHED
	TREE or VEGETATION TO BE REMOVED		RUNNING LINES/P&C NO CHANGES
	DEVELOPMENT BOUNDARY		PROPOSED SLAB TRACK
	GENERAL SITE CLEARANCE		RUNNING LINES/P&C TO SLEW/REMOVE

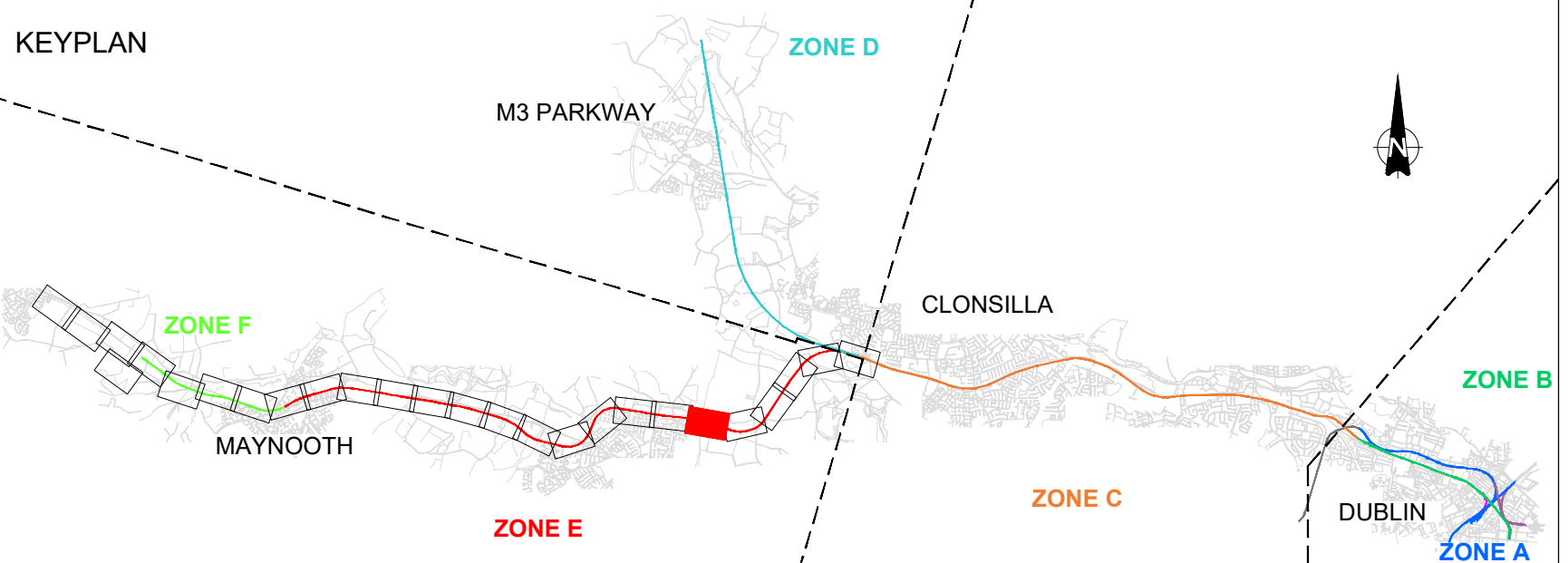

V01	April 2022	PLANNING ISSUE	RCA	LAN	CCH
REV.	DATE	DESCRIPTION	PRODUCED BY	REVIEWED BY	APPROVED BY
© Irish Rail (2020). This drawing is confidential and the copyright in it is owned by Irish Rail. This drawing must not be either loaned, copied or otherwise reproduced in whole or in part or used for any purpose without the prior permission of Irish Rail. © Ordnance Survey Ireland and Government of Ireland. All O.S. data used for plans are printed under "Copyright Ordnance Survey Ireland". Survey No. 0039720 (OSI Aerial Data or OSI Lidar Data) & Survey No. 2020OSI_NMA_140 (OSI Vector Data). All elevations are in metres and relate to OSI Geoid Model (OSGM02) Mean Head as defined by existing Project Control. All Coordinates are in Irish Transverse Mercator Grid (ITM) as defined by OSI active GPS station Tallaght College (TL149).					

Client

Consultant

Project

Drawing Title

PROJECT GENERAL LAYOUT
SITE CLEARANCE ZONE E & F
CLONSILLA JCT TO MAYNOOTH DEPOT

Scale:
1:1000 @ A1 1:2000 @ A3

Drawing Number | Project | Originator | Discipline | Location | Type | Role | Number | Phase
MAY MDC LMA SC06 DR Y 0001 D

Date: April 2022 | Job No: P/101086 | Status: F1-Approved & accepted | Rev: V01 | Sheet: 6 of 26

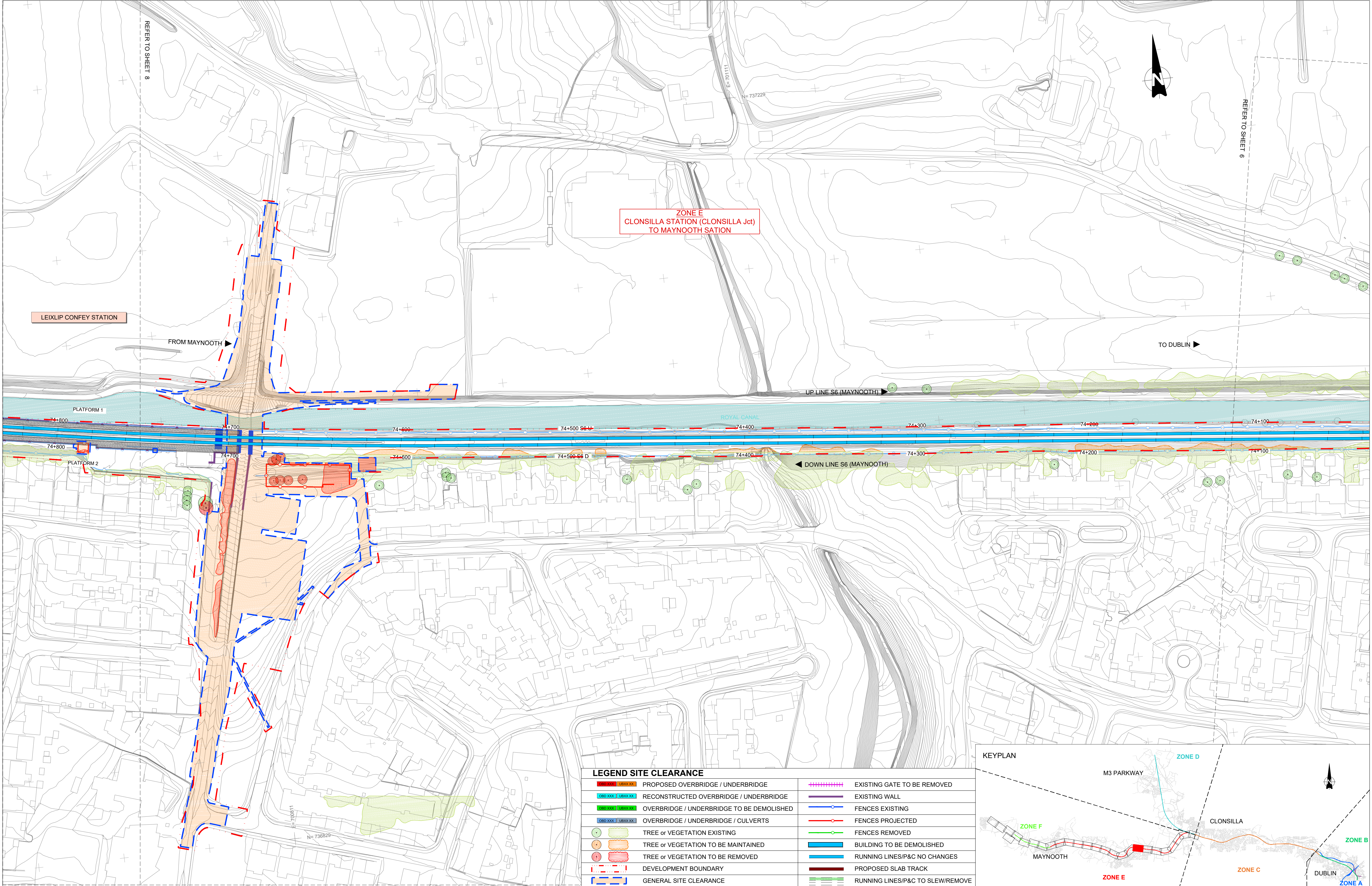

LEGEND SITE CLEARANCE

	PROPOSED OVERBRIDGE / UNDERBRIDGE		EXISTING GATE TO BE REMOVED
	RECONSTRUCTED OVERBRIDGE / UNDERBRIDGE		EXISTING WALL
	OVERBRIDGE / UNDERBRIDGE TO BE DEMOLISHED		FENCES EXISTING
	OVERBRIDGE / UNDERBRIDGE / CULVERTS		FENCES PROJECTED
	TREE or VEGETATION EXISTING		FENCES REMOVED
	TREE or VEGETATION TO BE MAINTAINED		BUILDING TO BE DEMOLISHED
	TREE or VEGETATION TO BE REMOVED		RUNNING LINES/P&C NO CHANGES
	DEVELOPMENT BOUNDARY		PROPOSED SLAB TRACK
	GENERAL SITE CLEARANCE		RUNNING LINES/P&C TO SLEW/REMOVE

KEYPLAN

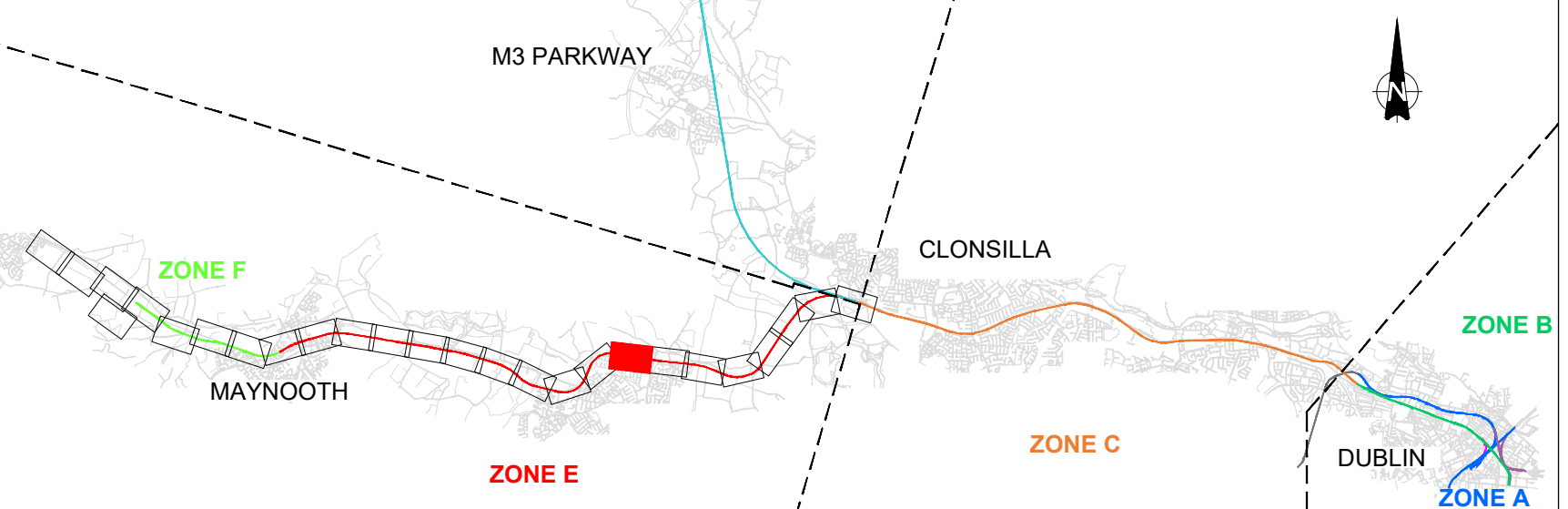

V01	April 2022	PLANNING ISSUE	RCA	LAN	CCH
REV.	DATE	DESCRIPTION	PRODUCED BY	REVIEWED BY	APPROVED BY
© Irish Rail (2020). This drawing is confidential and the copyright in it is owned by Irish Rail. This drawing must not be either loaned, copied or otherwise reproduced in whole or in part or used for any purpose without the prior permission of Irish Rail. © Ordnance Survey Ireland and Government of Ireland. All O.S. data used for plans are printed under "Copyright Ordnance Survey Ireland" Survey No. 0039720 (OSI Aerial Data or OSI Lidar Data) & Survey No. 2020OSI_NMA_180 (OSI Vector Data). All elevations are in metres and relate to OSI Geoid Model (OSGM02) Mean Head as defined by existing Project Control. All Coordinates are in Irish Transverse Mercator Grid (ITM) as defined by OSI active GPS station Tallaght College (TLG9).					

Client

Tionscaldal Éireann
Project Ireland
2040

NTA
Údarás Náisiúnta Iompar
National Transport Authority

Irish Rail

Consultant

IDOM

ROD
ROUGHAN & O'DONOVAN

Project

DART+
West

Drawing Title

PROJECT GENERAL LAYOUT
SITE CLEARANCE ZONE E & F
CLONSILLA JCT TO MAYNOOTH DEPOT

Scale:
1:1000 @ A1 1:2000 @ A3

Drawing Number | Project | Originator | Discipline | Location | Type | Role | Number | Phase
MAY MDC LMA SC06 DR Y 0001 D

Date: April 2022

Job No: P/101086

Status: F1-Approved & accepted

Rev: V01

Sheet: 7 of 26

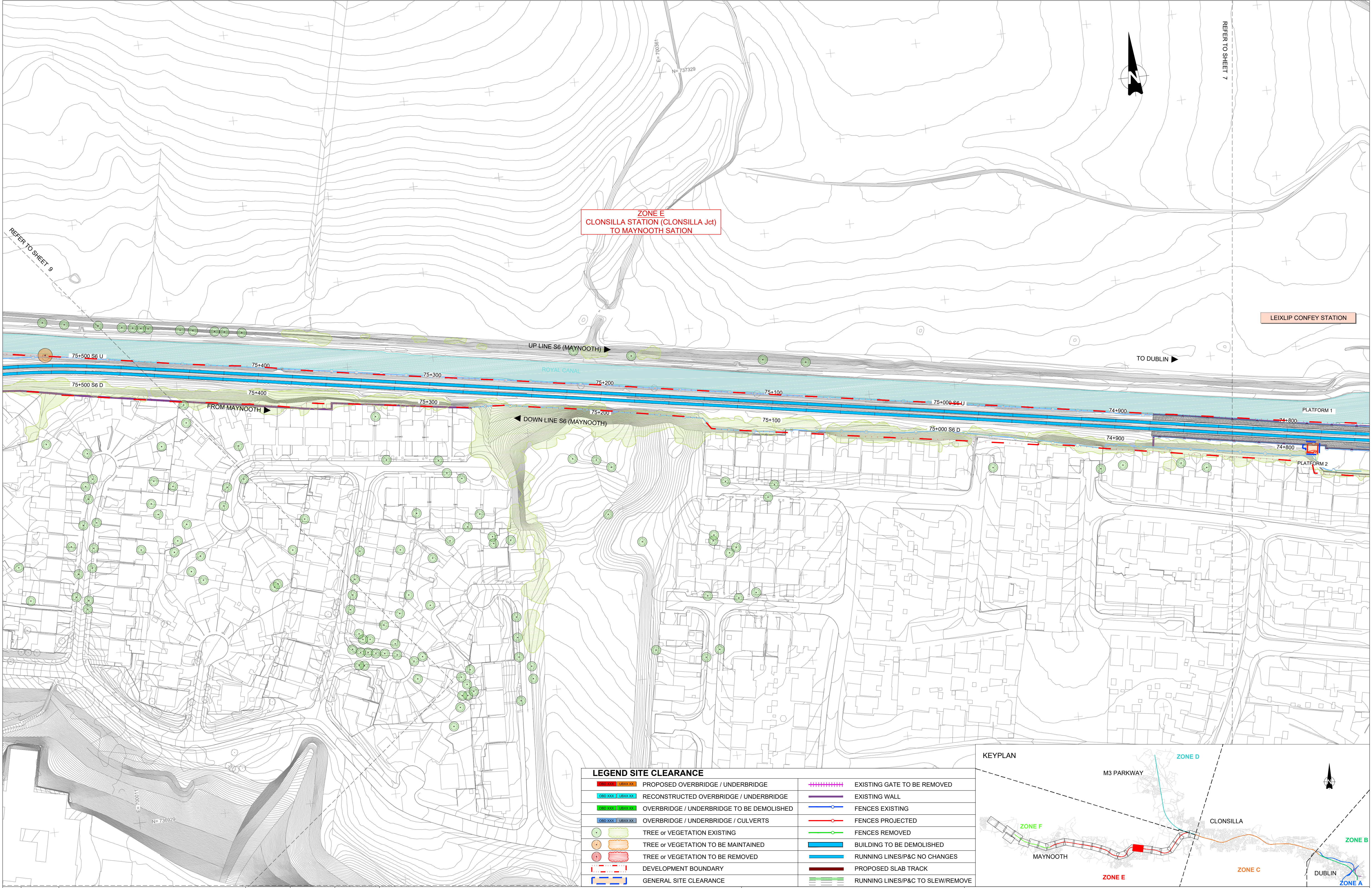

LEGEND SITE CLEARANCE			
	PROPOSED OVERBRIDGE / UNDERBRIDGE		EXISTING GATE TO BE REMOVED
	RECONSTRUCTED OVERBRIDGE / UNDERBRIDGE		EXISTING WALL
	OVERBRIDGE / UNDERBRIDGE TO BE DEMOLISHED		FENCES EXISTING
	OVERBRIDGE / UNDERBRIDGE / CULVERTS		FENCES PROJECTED
	TREE or VEGETATION EXISTING		FENCES REMOVED
	TREE or VEGETATION TO BE MAINTAINED		BUILDING TO BE DEMOLISHED
	TREE or VEGETATION TO BE REMOVED		RUNNING LINES/P&C NO CHANGES
	DEVELOPMENT BOUNDARY		PROPOSED SLAB TRACK
	GENERAL SITE CLEARANCE		RUNNING LINES/P&C TO SLEW/REMOVE

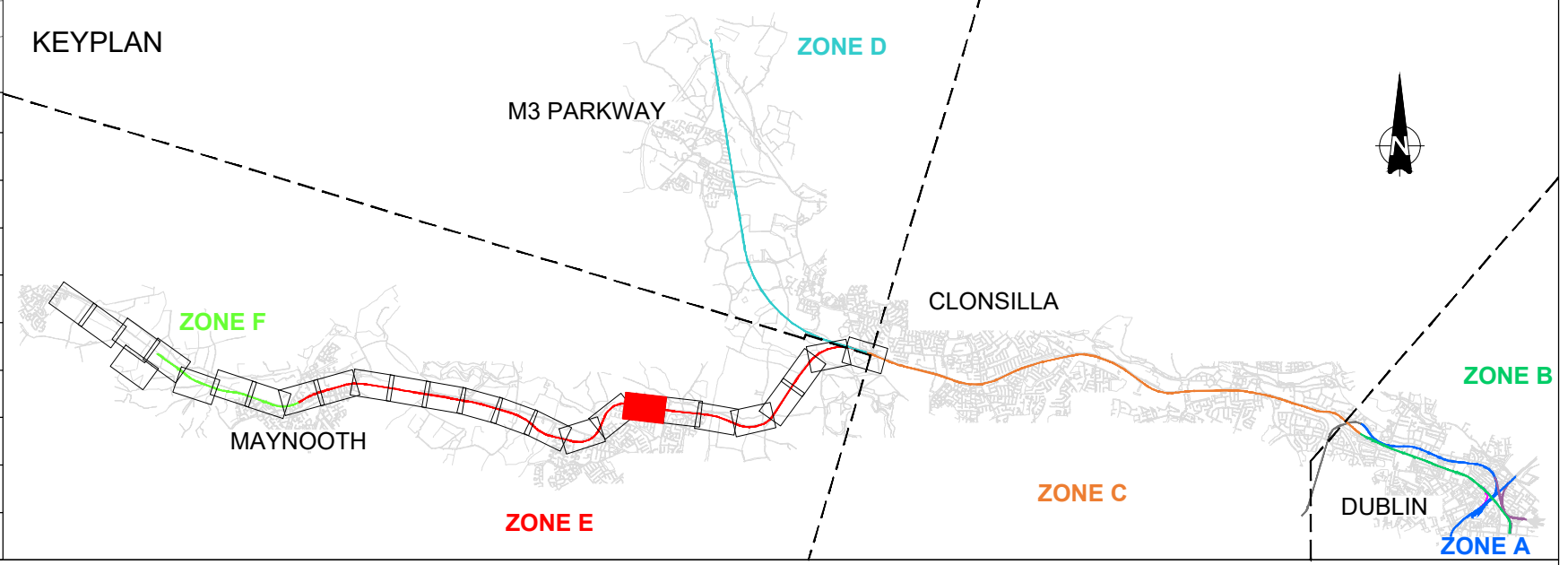

V01	April 2022	PLANNING ISSUE	RCA	LAN	CCH
REV.	DATE	DESCRIPTION	PRODUCED BY	REVIEWED BY	APPROVED BY
© Irish Rail (2020). This drawing is confidential and the copyright in it is owned by Irish Rail. This drawing must not be either loaned, copied or otherwise reproduced in whole or in part or used for any purpose without the prior permission of Irish Rail. © Ordnance Survey Ireland and Government of Ireland. All O.S. data used for plans are printed under "Copyright Ordnance Survey Ireland" Survey No. 0039720 (OSi Aerial Data or OSi Lidar Data) & Survey No. 2020OSI_NMA_180 (OSi Vector Data). All elevations are in metres and relate to OSi Geoid Model (OSGM02) Mean Head as defined by existing Project Control. All Coordinates are in Irish Transverse Mercator Grid (ITM) as defined by OSi active GPS station Tallaght College (TL149).					

Client

Consultant

Project

Drawing Title

PROJECT GENERAL LAYOUT
SITE CLEARANCE ZONE E & F
CLONSILLA JCT TO MAYNOOTH DEPOT

Scale:
1:1000 @ A1 1:2000 @ A3

Drawing Number | Project | Originator | Discipline | Location | Type | Role | Number | Phase
MAY MDC LMA SC06 DR Y 0001 D

Date: April 2022 | Job No: P/101086 | Status: F1-Approved & accepted | Rev: V01 | Sheet: 8 of 26